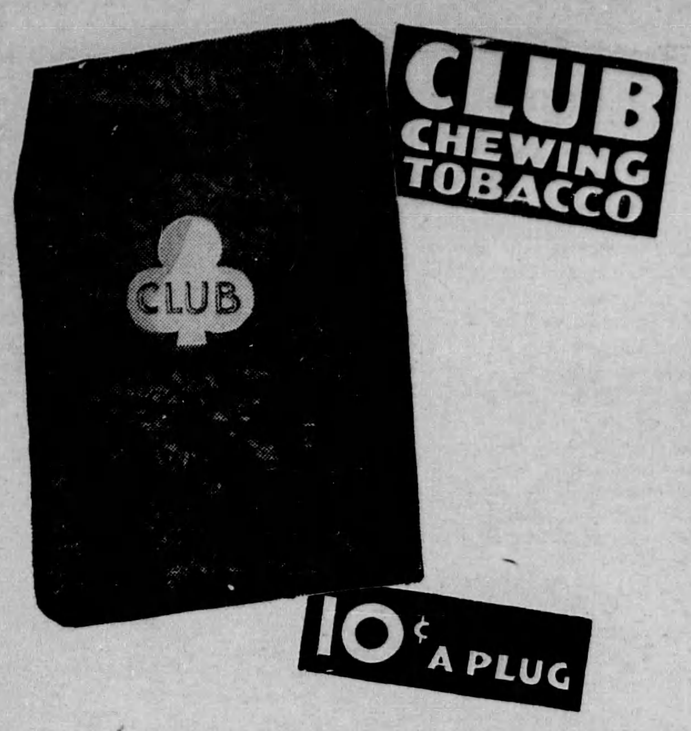

+ Do You Know? +

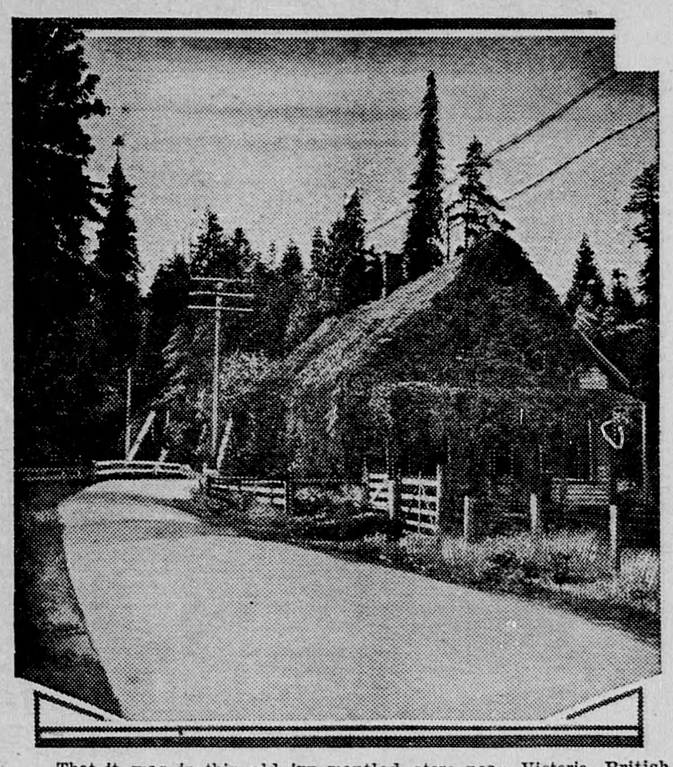

That it was in this old ivy mantled store near Victoria, British Columbia, that Robert W. Service, world famous as the poet of the Klondike, wrote his first accepted poem, He was then employed as a clerk in the store and lived in an attic bedroom above it. The present owners of the property are preserving the building as an historical monument.—Photograph, Canadian National Railways.

SOUR STOMACH

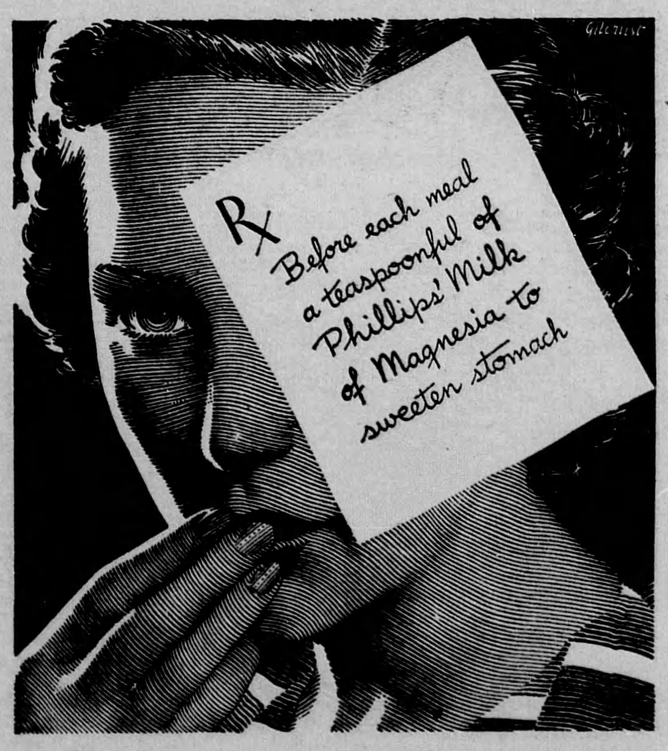

● Get rid of all that sourness and gas. End that bilious headache or any sluggishness caused by too much acid. Put the stomach and bowels in good order. Sweeten the whole system with Phillips' Milk of Magnesia. Be sure it is this bottle, with the familiar blue wrapper that tells you it is genuine *Phillips'* Milk of Magnesia. The substitutes are *not* the same, and do *not* get the same results.

ALSO IN TABLET FORM: Phillips' Milk of Magnesia Tablets are now on sale at drug stores everywhere. Each tiny tablet is the equivalent of a teaspoonful of genuine Phillips' Milk of Magnesia.

OUR CROSS-WORD PUZZLE

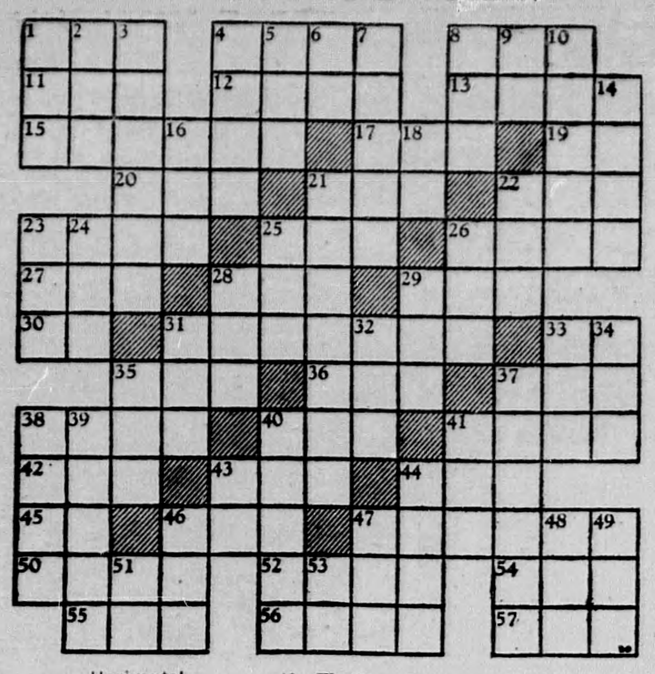

Horizontal

1—Ladies
6—Homeless wanderers.
11—Charm
13—Finally
14—Higher
15—Those suffering for faith
17—Article
18—Modern
20—French River
21—Musical piece
22—Gin
24—Beverage
25—To unite
26—Son of Seth
28—Narrow
30—Targets
32—Spikes of grain
33—Black
35—To defile
37—Kitchen vessels
38—Roll of hair
40—Want
42—Floor covering
43—Petaining to court
45—To understand
46—Exists
47—Sharp cornered
49—Sun god
50—Releases
52—Merchant
54—Revises
55—Discards

Vertical

1—To c w
2—Electrical unit
3—Greek letter
4—Tree
5—Sea mammal
6—Article of the same class
7—Beast of burden
8—Pronoun
9—Boast
10—Church body
12—Jog
13—Harp shaped
16—Bonds
19—Lacking
21—Flowers
23—Rhymsters
25—Nobleman
27—Dry
29—Old war instrument
31—Shakes
33—Ceased
34—River of Japan
36—Grinned maliciously
37—Self-respect
39—Combat
41—Loved ones
43—Insects
44—Vehicles
47—Island
48—Cheer
51—Note of scale
53—Prefix: down

WOMAN LOSES 28 lbs.

Trips Upstairs Like a 2-Year-Old

A woman writes:—"Three months ago, after much argument, I was persuaded against my will to try Kruschen Salts to reduce my weight, which was 222 lbs. I had tried other things, but all to no avail. After three weeks of Kruschen I had lost 5 lbs. 4 ozs., and I felt five years younger. I really must say I feel a different woman. My age is 37 years. I have now lost 28 lbs. to date, and while before, to go upstairs was a great effort, now, as my husband says, I trip up like a two-year-old."—(Mrs.) S. G. B.

Kruschen Salts keep the system free from encumbering waste matter. Unless this wastage is regularly expelled it will give rise to rheumatic and other body poisons. And Nature is liable to take the defensive measure of storing this poison-breeding material out of the way in the form of fatty tissue. Unlike most salts, Kruschen is not merely a laxative. It is a combination of six salts which have a tonic influence upon every organ, gland, nerve and fibre of your body.

What New York Is Wearing

Illustrated Dressmaking Lesson Furnished With Every Pattern

Here's a simple slip and pantie set for young daughter.

And you can see for yourself, it's child's play to make this practical outfit.

She can indulge in numberless of darling sets. They will cost so little.

For everyday wear, batiste is a splendid medium. The upper and lower edges of the slip and pantie legs can be finished with rolled hems or trimmed with lace.

For those who prefer silk crepe de chine wears surprisingly well. The fleshpink shade is girlish and pretty.

Style No. 2980 is designed for sizes 8, 10, 12 and 14 years.

Size 8 requires 2 yards 39-inch and 1¾ yards edging.

HOW TO ORDER PATTERNS.

Write your name and address plainly, giving number and size of such patterns as you want. Enclose 15c in stamps or coin (coin preferred; wrap it carefully) for each number, and address your order to Wilson Pattern Service, 73 West Adelaide St., Toronto.

ANSWER TO LAST WEEK'S PUZZLE

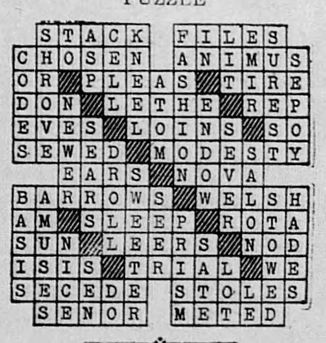

Why Worry?

Either you are successful or you're not successful. If you are successful there is nothing to worry about. If you are not successful there are only two things to worry about.

Your health is either good or you're sick. If your health is good there's nothing to worry about. If you are sick there are only two things to worry about—you are either going to get well or you're going to die. If you are going to get well there is nothing to worry about. If you are going to die there are only two things to worry about.

You're either going to heaven—or—you're not going to heaven. If you are going to heaven there is nothing to worry about. If you are going to the other place, you'll be so busy shaking hands with old friends you won't have time to worry.

So why worry?

Mapping by Photography

Ottawa.—The camera has been used by the Topographical Survey, Department of the Interior, as a means of gathering topographical data in the field for mapping purposes for the past forty years.

Well Children

"Occasionally I give each of my five children BABY'S OWN TABLETS—I am sure that is why they never have any serious illness", writes Mrs. George Morley, Yarker, Ont. This sound advice is passed on to *all* Mothers. BABY'S OWN TABLETS can be given with complete safety to the youngest and most delicate child—see analyst's statement in each 25c package. Recommended by mothers for teething troubles, simple fevers, colic, digestive disorders, constipation, fretfulness. Easy to take as candy. 245

Dr. Williams'
BABY'S OWN TABLETS

Great Value in either of these—

Red Rose Tea

Red Label, 25c. ½lb.

Orange Pekoe, 38c. ½lb.

They never let you down

Accountants of U.K. To Have Branch Here

International Corporation to Operate in Canada

The International Accountants and Executives Corporation of Great Britain, an examining body for accountants and office executives with more than 5,000 members in 93 countries, is now to actively operate in Canada. According to the founder and international president, the society is the second largest of its kind in the British Empire, the Chartered Accountants of England holding first place with about 9,000 members. It is intended to carry on the international work here through the new organization, the International Accountants and Executives Corporation of Canada.

The petition on behalf of the English body for a dominion charter was lodged at Ottawa by Col. Reg. Geary, K.C., M.P., of Toronto.

Looking Forward

That the Scots have not sole claim to canniness was strikingly displayed last week, when Guiseppe Canzona of Peoria, Illinois, taking advantage of the reduced ocean fares, entered the Montreal offices of the Cunard and Anchor-Donaldson Lines and demanded ten round-trip tickets, good for the ensuing ten years, to his native land, Italy. The best the company could do was to meet Guiseppe half way and book him for the next five years, proving again that time nor railway transportation remain stationary.

Mr. Canzona has well earned his annual holiday, having amassed his little fortune during the past twenty years through the help of a street piano-on-wheels, which accompanied him on his travels throughout the large cities and small hamlets of the middle-west. By keeping his tunes up-to-the-moment he pleased the public's demand for the latest and is now reaping the reward of a winter holiday in sunny Italy.

Let Him Burgle!

"Henry," whispered his wife. "I'm convinced there's a burglar downstairs."

"Well, my dear," replied her husband, drowsily, "I hope you don't expect me to have the courage of your convictions."

A new anaesthetic is reported to the American Chemical Society. Its full name is hydrochloride of piperidinopropanediol di-phenylurethane.

Drawing and Painting

Write for Free Copy of 100 Page Catalogue

Artists' Materials with instructions on Block Printing, Leatherwork and Silk Art. Also Photo Coloring Outfit.

Reeves & Sons, Simcoe St., Toronto

Look for the Name

DR PLUMB'S PERFECT PIPE

The name is stamped on the bowl of every genuine Dr. Plumb's Pipe and the word "PLUMB" is impressed in white on the rubber mouthpiece.

BEWARE OF IMITATIONS

Many different models to choose from

Model No. 197

$1.00

Trade enquiries to: RUBINOVICH & HASKELL LIMITED 440 McGill St. Montreal, Que.

for **COUGHS**

Take half a teaspoonful of Minard's in molasses. Heat Minard's, inhale it. Also rub it well into your chest.

You'll get relief!

MINARD'S "KING OF PAIN" LINIMENT

Classified Advertising

AN OFFER TO EVERY INVENTOR. List of wanted inventions and full information sent free. The Ramsay Company, World Patent Attorneys, 273 Bank Street, Ottawa, Canada.

REMEDIES FOR ALL SICKNESSES. Write Mrs. Anna Penner, 308 Burns St., Winnipeg, Man.

GROWER'S SURPLUS HARDY Flowering Shrubs. Each, Spirea, Deutzea, Hydrangea, Honeysuckle, Forsythia, 5, postpaid, dollar. Order now. Arcadian Nurseries, Islington, Ontario.

FORMULA.

ANY FORMULA, $1.00 EACH. WRITE Midland Laboratory, 308 Burns St., Winnipeg, Man.

Earn $35 Weekly AT HOME GROWING MUSHROOMS FOR US

all year round in your Cellar, Stable or Shed. Rapid growers. Yield fresh crop every day. No experience necessary. We supply Spawn and contract to buy all you grow at high prices. Full particulars FREE. Ideal Mushroom Co., Dept. 30 Islington, Ont.

IDLENESS

The busy man has few idle visitors; to the boiling pot the flies come not. —Benjamin Franklin.

There is a system of numbering eggs in Denmark which enables dealers to trace them back to the farms from which they came.

GRAIN

Dealers in Futures

S.R. Mackellar & Co.

MEMBERS TORONTO STOCK EXCHANGE
21 Melinda St., Toronto, Phone AD. 4911

Health and Happiness in Old Age

Take the Vitamin-rich

SCOTT'S EMULSION

of Norwegian Cod Liver Oil

Builds Resistance
Easy to Digest

SOURED ON THE WORLD?—THAT'S LIVER

Wake up your Liver Bile —No Calomel necessary

Many people who feel sour, sluggish and generally wretched make the mistake of taking salts, oil, mineral water, laxative candy or chewing gum, or roughage which only move the bowels and ignore the liver.

What you need is to wake up your liver bile. Start your liver pouring the daily two pounds of liquid bile into your bowels. Get your stomach and intestines working as they should, once more.

Carter's Little Liver Pills will soon fix you up. Purely vegetable. Safe. Sure. Quick. Ask for them by name. Refuse substitutes. 25c. at all druggists. 51

BACKACHE

Take Lydia E. Pinkham's Vegetable Compound

If your backache is the result of a tired . . run-down condition, what you need is Lydia E. Pinkham's Vegetable Compound.

For nearly sixty years backaches and headaches . . . results of fatigue . . . have yielded to this marvelous medicine which tones up the system and gives women renewed strength and energy. If you are nervous . . . weak . . . or run-down it should help you.

98 out of every 100 women who report to us say that they are benefited by this medicine. Buy a bottle from your druggist today . . . and watch the results.

PILES

RELIEVED

If you are suffering from bleeding, itching, blind or protruding Piles, we can give you certain relief. Our new absorption treatment can be applied by yourself, right in your own home. Forward us your address and we will send a

FREE TREATMENT

that will give you immediate relief. Send no money. Let others know of this wonderful new treatment.

VANDERHOOF & CO., Box 25 Windsor, Ont

For Sale by Leading Druggists