The Flesherton Advance.

Vol. 52. No. 16 | Flesherton, Ontario, September 21, 1932 | W. H. Thurston & Son, Proprietors

CARD OF THANKS

Mr. and Mrs. James Fawcett and family heartily thank the following friends and neighbors for their many acts of kindness during their recent sad bereavement and while they were under quarantine, also for the many floral tributes sent at the time of Roy's death.- Mr. and Mrs. E. Proctor, Mr. and Mrs. L. Latimer, Mr. and Mrs. Sloan and Miss Donalda, Mr. and Mrs. R. Park and Miss Marjorie, Mrs. Morgan and family, Mrs. A. Smith, Mr. and Mrs. A. Carruthers and family, Mr. and Mrs. W. Kaitting and family, Mr. and Mrs. C. Martin and family, Mr. and Mrs. Jacob Williams and Mr. and Mrs. W. Duckett.

Their kindness was appreciated and shall never be forgotten.

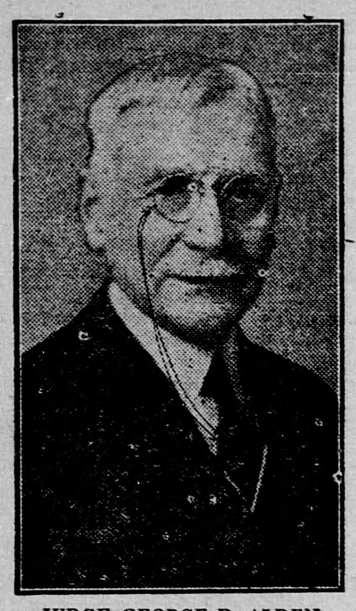

JUDGE GEORGE D. ALDEN
"Altitudes and Visibilities"

After years of experience on the bench this gifted platformist has added richly to his experience by lecturing throughout Australia, New Zealand, Eastern Canada. His lecture is humorous, thought-provoking, and deals with the great changes of society in the past few years.

Judge Alden is intensely human and brings a message for human needs in a human way. Therein lies the secret of his popularity. Hear him at the Chautaqua in Markdale.

ROCK MILLS

The annual Harvest Thanksgiving service will be held in the Baptist church here next Sabbath evening, Sept. 25 at 7:30. Those bringing fruits and vegetables are requested to leave them at the church Friday.

Price of admission to Flesherton Fair reduced to 25 cents. The best fair at a low price.

The Baptist Ladies' Aid met at the home of Mrs. Earl Croft on Wednesday afternoon, Sept. 14th, with 16 members and 4 visitors present. Meeting opened with Mrs. R. Croft reading the 10th chap. of St. John, followed by Prayer by Mrs. R. Allen. Roll call was then answered by a favorite Bible verse. Collection amounted to $3.30. It was decided to have a fowl supper and date to be set later. The special meeting will be held at the home of Mrs. Ned Croft on Wednesday, Sept. 28th, each member to bring lunch. The meeting closed with singing "I am thine O Lord."

Mr. and Mrs. Dan Fawcett and children of Lindsay were recent visitors at the Pedlar home here.

The Presbyterian W. A. held their monthly meeting at the home of Mrs. Sam Croft on Tuesday afternoon, Sept. 13th, with 11 members and 4 visitors present. The meeting opened with singing, "Just as I am" and repeating The Lord's Prayer in Unison. The 10th Chap. of St. Mark was read responsively and roll call was answered by a favorite Bible verse. Collection amounted to $1.40. Miss Pearl Radley then gave a reading. One new member joined. The missionary part of the meeting was then opened by Mrs. Chas. Martin reading the Missionary Prayer, followed by a reading by Mrs. McGeough and the ladies then packed a bale. The meeting was closed with the singing of a hymn and prayer by the president. A dainty lunch was then served by the hostess.

Misses Edith and Mabel Betts spent a couple of days at Clarksburg attending the Evangelistic meetings.

Plan to attend Flesherton Fair, Friday afternoon and watch the horse races.

PRICEVILLE

Price of admission to Flesherton Fair reduced to 25 cents. The best fair at a low price.

The farmers on the North Line have completed threshing for this year with Messrs. Albert Williams and Ellwood Partridge doing the work

Mr. and Mrs. Allie McLean visited friends in Collingwood last week.

Mr. Alex. Carson went to Toronto on Saturday to visit friends.

Mr. Neil Shortreed, Keswick, spent a few days visiting his parents last week.

Mr. Jack McKechnie has gone to Toronto to attend Normal school.

Mr. Allie McInnis, Palgrave, spent the week end at his home.

Mrs. Wm. McBride visited friends in Toronto last week.

Mr. A. B. McDonald of Owen Sound is visiting friends in Priceville.

Mr. Alfred Hincks of Toronto spent the week end at his home.

Mr. John McLean, south line, is not enjoying very good health at present and is under the Doctor's care.

Mr. and Mrs. Fleming, Harvey and Eva, of Toronto are guests at Mr. Fred Karstedt's.

Misses Sadie and Eva Carson of Toronto spent the week end at their home.

Mr. J. K. MacQuaig and sister, Mary, Miss Effie McCannell and Mrs. Sarah Mill of Toronto visited last week at the home of A. L. Hincks.

Mrs. Wilfred Watson, returned home Sunday, after spending a week with friends at Niagara Falls.

Mr. and Mrs. Dan L. McArthur, visited friends in Hamilton the first of the week.

Next Sabbath, Rally Day, church service will commence at 10:45 and the evening service will be withdrawn, owing to Anniversary services at Swinton Park.

The W. M. S. and W. H. will hold their monthly meeting on Tuesday, Sept. 27th. It has been changed to a week later, owing to the fair this Wednesday. Lunch com., Mrs. Ray McLean, Mrs. Jno. Nichol.

Mrs. Steve Panting and family and Mrs. McBride's mother of Bala, Muskoka, are visiting at Mr. Wm. McBride's.

Miss Beth Hincks of Hampden spent the week end at her home.

Mrs. Geo. Wright and Betty of Ottawa visited last week at the home of Wm. McBride.

On Thursday afternoon a bee will be held to commence digging the cellar for the new church.

Mr. Mathew Baird, builder and contractor of Orillia, accompanied by wife and two daughters, in making a recent motor trip through the counties of Simcoe, Grey and Bruce around the lake shore and coming up the Saugeen Valley from Southampton to Priceville spent an afternoon calling on T. A. Ferguson and also on W. G. Watson, then going on home to Orillia via Stayner in the evening.

MAXWELL

The annual grandmother's day was held by the Women's Institute at the home of Mrs. E. Buckingham on Sept. 16th there were ten grandmothers present, and a good program was given. Mrs. Geo. Lawler and Mrs. E. Buckingham gave suitable readings and Mrs. Cairns and Mrs. Brodie sang a duet and Mrs. Lawler sang a solo, after which the grandmothers were all presented with a gift of remembrance of the day. Later a dainty lunch was served.

Mr. Angus Morrison and daughter, Ella, are visiting in Toronto.

Congratulations to Dr. Carr-Harris and bride (nee Florence McDuff) of Windsor.

Mr. and Mrs. James White and Miss Carrie Duncan of Toronto and Mrs. Wm. Stewart of Palermo visited last week with Mr. Robt. Alister and Miss Ella Alister.

Miss Mabel Ross is spending this week in Toronto.

On Sunday evening Mr. Harold Lougheed of Toronto took charge of the service in the United church here. The church was well filled for the occasion.

Mr. and Mrs. J. Humphries are in Toronto this week attending the funeral of Mrs. Humphrie's brother.

Miss Mary Jacobs and Miss Margaret Toger of Toronto are visiting at Mr. Robt. Priestley's Sr.

Mr. Allan Priestley left this week for Fort William.

FEVERSHAM

Price of admission to Flesherton Fair reduced to 25 cents. The best fair at a low price.

The supper given by the Ladie's Aid of the Presbyterian church here on Tuesday evening, Sept. 13, was a success. Despite the rain a good gathering of people assembled to partake of the good things the ladies had provided. Also at the Anniversary services in the church, at both services the church had a capacity gathering. Rev. Cameron, M. A. of Streetsville was the preacher and he preached two splendid sermons. The choir provided special music. The Bible used was a present to the church seventy years ago by Mr. James Logie, a gentleman who kept store here, and was one of the early settlers of the village. He is well remembered by some of the older people here now.

Threshing the grain has become general her now. Mr. Mort Sayers and Mr. John Dobson are doing the principal part of the work. In this locality grain is yielding well and is a good quality.

Mr. and Mrs. Charles Hornsby of Collingwood have returned home after a week's visit with friends here. A number of people have been attending the camp meetings at Clarksburg last week.

Mr. and Mrs Chas. Perigo and two daughters of Delhi, Ont. were week end visitors with the former's sister, Mrs. Henry Alexander here.

The Dunkards, who held camp meetings here recently, will hold service in the Salvation Army hall here on Sunday evening, Sept. 25th. All welcome.

Mr. and Mrs. Henry Alexander are visiting with friends in Toronto at present.

Mr. and Mrs. McCluskey of Toronto and Mrs. Frank Wolverton of Santiago, California, were recent visitors with Mr. and Mrs. Wm. Heitman.

Plan to attend Flesherton Fair, Friday afternoon and watch the horse races.

BORN — On Thursday, Sept. 15th, to Mr. and Mrs. Milton Nichol, a son.

Mr. and Mrs. Wm. Thompson and two sons motored up from Toronto and spent the week end with Mr. and Mrs. H. Bewell and family. Miss Helen Thompson returned to Toronto with her parents, after a pleasant visit with Mr. and Mrs. Bewell.

Mr. and Mrs. James White, Miss Carrie Duncan and Mrs. Maggie Stewart of Toronto motored up and visited with Mr. Robert and Miss Ella Alister last week.

During the heavy electric storm that passed over here on Monday morning last, a barn belonging to Mr. Buie on the 35th sideroad, east of here, was struck and burned down with the season's crop, a tractor and separator. Mr. Buie had no insurance.

Send The Advance to a friend.

St. Mary's Anglican Church
MAXWELL

Rector, Rev. Maurice F. Oldham.

SUNDAY, SEPT. 25, 1932

2 p. m. -- Sunday school for all children.

3 p. m. — Evening prayer, service and sermon. Preacher, the Rector.

"Praise ye the Lord. Sing unto The Lord a new song, and His praise in the Congregation of saints. Psalm 1b9:1.

PORTLAW

The tragic death of Mr. Robt. E. Watson on Wednesday of last week, caused by being crushed by a motor truck at the paving work on Highway No. 10, has cast a sad gloom over the community. Deceased, who was a comparatively young man, was the second son of Mr. and Mrs. J. H. Watson and was born and spent his boyhood here. About fourteen years ago he was married to Miss Grummett of five years, mourn the passing of a of the South Line, Osprey, and she with a daughter of twelve and a son devoted husband and father. Since marriage they spent some years farming at McIntyre, but sold out to a younger brother and moved to the township of Melancthon. The funeral took place on Friday to Mount Zion cemetery, after service in St. Paul's church, Melancthon, conducted by Rev. Oldham of Dundalk and was one of the largest seen in this district. Beautiful floral tributes were seen in profusion, bearing mute testimony of respect for the deceased one, and sympathy for those who were so suddenly plunged into sorrow. The sympathy of the whole community goes out in full measure to the young wife and family, father and mother, sister and brothers, whose hearts have been so rudely and sorely rent with sorrow.

Friends here received the sad news from Toronto of the death of Mrs. R. Haney, after a lengthy illness. Deceased, whose maiden name was Mabel Cornfield, spent her early life at Mount Zion, and was much esteemed by a wide circle of friends here. Mrs. Wm. Taylor, centre line, attended the funeral, which took place to Greenwood cemetery, Toronto.

Mrs. Hardwick of Toronto is visiting at the home of her brother, Mr. David Jamieson.

Price of admission to Flesherton Fair reduced to 25 cents. The best fair at a low price.

Mrs. W. Callahan, son and daughter of Chatsworth and Mr. C. Callahan of Kapuskasing visited with the former's niece, Mrs. R. Osborne.

Mr. Albert Reid sustained the loss of two horses lately, within a week of each other.

Mr. and Mrs. J. J. Little and Mr. and Mrs. J. H. Walker visited with friends near Desboro.

In the absence of the pastor on holidays, the service was conducted a week ago Sunday by Mr. Lockhart, a University student, who preached a good sermon. Last Sunday Mr. Lougheed, formerly of Hatherton, now on the police force, Toronto, accupied the pulpit very acceptably. We expect that these young men, will, before long, be a power in the calling they have in view.

The Ladies' Association held their last regular meeting at the home of Mrs. Florence Lyons. There was a record attendance, thirty-one ladies being present.

"Yimmy Yomson's Yob" will be given in Flesherton town hall on Thursday and Friday evening, fair nights, by the Holstein Dramatic Club.

Glasses Help Greatly

Those who use their eyes constantly would help themselves greatly if they wore glasses during working hours, as too much work will strain the eyes, even if they are normal. Eye strain should never be neglected. Consult J. G. Russell at Armstrong's Jewellery store, Flesherton, the week of October the 3rd.

"We can thank *Long Distance* for that cheque"

Old man Carrington was selling his farm and there were two fine teams for quick sale. Bill Smart didn't need them but he thought of a man he knew in the cartage business in town.

Bill called his man by Long Distance telephone that night and arranged to buy both teams for him next day on commission.

A few days later he had a nice cheque in the mail — and his telephone call cost him only 30 cents.

THE BELL TELEPHONE COMPANY OF CANADA — LONG DISTANCE TELEPHONE

Low evening rates on station-to-station calls begin 7.00 p.m. Still lower night rates at 8.30 p.m.

BATES BURIAL CO'Y
124 Avenue Road Toronto
DISTINCTIVE FUNERAL SERVICE AT REASONABLE PRICES
PHONES: NIGHT OR DAY— KIngsdale 4344—3456
Modern Private Chapel
J. W. Bates Fred Maddocks Richard Maddocks, Manager
Formerly of Flesherton

"The House of Quality"

Specials This Week

Salmon, 1 lb. tins 9c
Blue Rose Rice, 3 lb. 17c
Comfort Soap 10 bars 34c
Pep, 2 boxes 21c

Pickling Season

VINEGAR— WHITE WINE AND CIDER
PICKLING SPICES, ZINC RINGS
RUBBER RINGS, JEM JARS

JAS. A. STEWART
FLESHERTON

Large Tins Fancy Pink Salmon 9c

Fancy Blue Rose Rice 4 LBS. 22c

CELERY
Large Bunch.....10c
Larger Bunches.....15c

Just a real good Tea 4 LBS. $1.00

Ken Kennedy's For Groceries
Phone 37

HONEY
JUST RECEIVED A SHIPMENT OF HONEY. WHILE IT LASTS
6c LB.

CASH ONLY

Comfort Soap 10 BARS 34c

Toilet Paper 7 ROLLS 25c

Handy Ammonia 3 FOR 19c

MEATS
Fresh and Cured