Late Alex. McMillan

On June 5th, at the home of his son-in-law, Mr. Russell Allison, on Sunday, June 5th, Alex. McMillan. Deceased was born on February 18th, 1851 and spent most of his life in Osprey Township. His wife, Jane Brewster, predeceased him 24 years ago. Mr. McMillan has been in ill health for over a year but bore his affliction with Christian patience and the end came peacefully. He was tenderly cared for by his daughter, Mrs. Allison. A family of three sons and four daughters are left to mourn the loss of a kind and devoted father. They are: Mrs. William Semple of Feversham, Mrs. E. Osborne of Manitoba, Mrs. W. Galbraith of Winnipeg and Mrs. R. Allison of Markdale; W J. McMillan of Saskatoon, Sanderson McMillan of Springfield, Ill. and Roy McMillan of Markdale. The funeral which took place on Tuesday to Singhampton cemetery, with interment in the family plot, was largely attended Rev. T. O. Miller of Markdale had charge of the service at the house and grave. Mr. McMillan was highly esteemed by all who knew him and sincere sympathy is extended to the surviving friends.—Union Hill Cor. of Markdale Standard.

Another good mental test is to figure out what becomes of the money you save since living got cheaper.

The Beaufoot Shoe Company is anxious to move from Toronto to Alliston if the town will assist to the amount of $5,000.

The town council of Newmarket will pay off the mortgage of $1,700 on the fair grounds and take them over as a public park.

Just the Thing For Jobs Like These

The NEW IVORY GYPROC Fireproof Wallboard

PUTTING up fire-safe walls, ceilings and partitions in:

Stores	Harness Rooms
Warehouses	Chicken Coops
Factories	Attics
Theatres	Basements
Hotels	Summer Cottages
Farmsteads	Sun-porches
Barns	Covering old
Dairies	Plaster

Gyproc costs little, is quickly erected, nails and cuts like lumber, has insulation value and structural strength. It may be panelled, papered or finished with Gyptex or Alabastine.

Gyproc may be easily identified by the name on the board and the Green stripe along the edge.

GYPSUM, LIME AND ALABASTINE, Canada, Limited
Paris - Ontario

13

For Sale by
Flesherton Planing & Chopping Mills, Flesherton

HARDY ROSES IN BLOOM IN JUNE

Most of the hardy roses that flower in June only bloom once, therefore they should not be palnted in a formal rose garden. They are perhaps classed as flowering shrubs and have a place as the boundary of a formal garden or amongst shrubbery. As these roses can be left undisturbed for years, the ground should be well and deeply dug and well rotted manure mixed with the soil before planting. The plants can be put in either in spring or fall and if they are on their own roots they will spread by suckers and make fine clumps in a few years. They need very little care, except weeding, and are not susceptible to disease or insect pests. The varieties mentioned here are hardy at the Central Experimental Farm at Ottawa, without protection.

Harrison's Yellow is the well-known yellow rose so ofen seen in old gardens. Seedlings of this originated at the Experimental Farm at Ottawa, have proved equally hardy Orinda is one of the best and has cream-colored flowers. Scotch roses have dainty flowers and make very attractive bushes. One that blooms all summer in Stanwell's Perpetual Two varieties originated at the Experimental Farm, which belong to this class, have been named Huron and Iroquois.

bark and pink flowers and very few thorns, is a seedling originated by Mr. Skinner, Morden, Man.

Rugosa hybrids are very useful roses for Canadian conditions. The species rubra and alba are beautiful in flower and in fruit. Many of the hybrids do not seed, but have finer flowers than in the species. Agnes and Grace, two varieties originated by the late Dr. Wm. Saunders, have amber-colored flowers. F. J. Grootendorst is a perpetual bloomer. It winter-kills a little at Ottawa, but blooms on new growth. It is red and there is also a pink form. Hansa and Roseraie de l'Hay are red. Blanc Double de Coubert and Souvenir de Philemon Cochet are white and have a long blooming season.

Rubrosa variety Carmenetta is a large growing shrub with reddish foliage and clusters of pink flowers. This was originated at the Experimental Farm, Ottawa, and is very hardy.

Two species that should be grown where space permits are R. rubrifolia with red leaves and clusters of smal red blossoms. R. spinosissima altaica has a large single cream flower

Canada produces over ninety percent of the world's canned lobster.

"Well Done Corkill"

The following article was taken from the current issue of The Bulletin published by the Ontario Hydro Commission and refers to one well known in this locality.

"Joe Corkill, patrolman, located at Owen Sound, is to-day a very pleased man. His faithfulness in practising resuscitation gave him the knowledge and confidence in applying the prone pressure method whereby he was instrumental in keeping alive Ernest Johnston, an eight-year-old boy, who had disappeared beneath the ice of the Sydenham river. This knowledge and its application enabled Ernest to be returned to his parents. Let us give you Joe's own report of the incident:

"I was within a block and a half of the river on the morning in question when I heard the Fire Department coming up the street. As they passed me, I noticed they had a boat on their truck and concluded that someone had fallen in the river. I ran to the river and found that a young boy had just been taken out of the water and the firemen had commenced work on him. When I arirved, the firemen seemed well satisfied for me to take charge and I started working on the body without delay. The firemen had been doing the best they could, but appeared to have no conception of the proper way to change over, and I realized that every second was precious. Consequently I worked until one of the local Hydro Commission linemen, Mr. Fred Breckenborough came on the scene and he relieved me, twice after I had explained the proper method of changing over without losing time. After about twenty minutes work, the doctor arrived, and at that time the case looked hopeless. However, we kept up the work incessantly, Mr. Breckenborough relieving me at intervals, and after about forty or forty-five minutes from the time resuscitation had been commenced, I noticed a slight response from the patient. I drew the doctor's attention and he asked me to rest, but to maintain my position again if respiration failed. During this period we had a number of hot water bottles around the body, and as many blankets as possible without interfering with our work. In a few seconds the boy tried to cry and the doctor concluded he had recovered sufficiently to be taken to his home nearby, where he made a complete recovery. I called on him the next morning and he could not understand why he was not allowed to go out to play as he felt first class. He did not even contract a cold from his exposure."

HANDICRAFT IN RURAL ONTARI

At a number of the Women's Institute conventions held in the various parts of the province during October and November each year for several years now, splendid exhibits of articles produced in the home have shown that a great variety of useful articles and made by the women of rural Ontario. These exhibits have consisted of quilts, blankets, rugs, spreads hangings and various articles of clothing made from comparatively inexpenive goods and such material as flour bags, feed bags, discarded clothing, etc. Many women have organized classes within the Institute and passed on valuable information and methods to the fellow members. Lamp shades, leather work, wax work flowers, decoration of vases, etc., have been included in the program.

In addition to what the members have done for each other the Institutes' Branch has provided instructors in handicraft at 26 centres during 1931. Arrangements are being made to have exhibits. of various types of handicraft at the conventions to be held next fall.

LEADS IN SEVERAL CROPS

Kent leads all other counties of Ontario in the production of fall wheat, root crops and white beans and is second only to Essex in husking corn acreage, according to figures issued by the Bureau of Statistics covering the year 1931.

Kent County has to its credit approximately 74,780 acres of fall wheat and the nearest approach is by Simcoe County, with 52,108 acres, according to the report. This county grows nearly half the white beans produced in Ontario. Its acreage for this crop is 33,821, while the acreage of all other counties of the province total 76,312. Root crops total 20,831 acres boosted by the cultivation of sugar beets, one of the most important cash crops.

Kent is exceeded by very few counties with the percentage of land under cultivation and assessment. Government reports indicate that the percentage is 87.80 of the entire area Total land assessed is 566,983.

Detroit man who punched his wife because she refused to listen to him talk finances at 2 in the morning was sent to jail for 90 days. That will give his wife a chance to get her black eye fixed up and arrange for a little reception when her beloved comes home.

The Late John Conn

On Wednesday morning, June the first there passed away suddenly at the home of W. J. Conn, his beloved uncle, John Conn. He was the youngest son of the late Mr. and Mrs. John Conn of the third line of Osprey, he was born on July 19, 1858. He leaves to mourn his loss, one aged brother, Wm. Conn, and several nephews and nieces. He was of a kind disposition and was highly respected by all who knew him, his sudden death was caused by a sickness, resulting from a fall on the cement bridge from a load of logs on Oct. 7, 1930, which caused injuries to his head. His passing cast a sad gloom over the entire community. The funeral left his nephew's home on June 4 for the church of England cemetery, Maxwell The service was conducted by the Rev M. F. Oldham and Rev. Dean.

Rev. Mr. Dean and Mr. Eby sang an anthem "God's way is the best way," a request of deceased. The flowers were: Pillow from Bro. and nephews and nieces; spray from Mr and Mrs. Will. Kaitting and spray from Mr. and Mrs. Will Semple. The pallbearers were: Messrs. Sam Park Bert Hollingshead, John Elliotte, Will Thompson, John Hale, Will. Spencer Those from a distance were: His brother, Wm. Conn, Collingwood; his niece, (Ethel) Mrs. T. E. Foley, Collingwood, nephew, Bert Conn and wife Windsor; Mr. John and Miss Barbara McKenzie, Duncan; Mr. and Mrs. John Dyer, Collingwood; Mr. and Mrs John Spencer, Duntroon; and Mr. and Mrs. Chris. Thomson, Flesherton.

Mr. W. F. Albright, of Carrick, who has been gradually losing his vision for some years, due to cataracts, underwent an operation at Toronto last Saturday by Dr. Gratton, specialist. The cataract was successfully removed from one eye, and Mr. Albright is making a good recovery, according to latest reports.

ABSENT MEMBERS

Press dispatches during the closing weeks of the session have referred repeatedly to the small number of members in the House when important discussions were taking place. In the last few days before prorogation when millions of dollars in estimates were rushed through and important legislation passed, the attendance has been smaller than ever.

Wednesday the house was called on to vote on want of confidence motion on the government's farm policies by Miss Agnes Macphail and the records show that 64 members cast votes. This means that out of a House of 245 there were 181 absentees.

Talk about cutting the size of the Provincial Legislature! A start might be made on the House of Commons, where half the total number of members, or less, usually transact the country's business.

In the western states there are many farmers using horses this year because they cannot afford to buy fuel and oil for tractors. It's a fact, too, that there have been some great old harvests where the horse has provided all the power.

1932 IN THE STUD
TROTTING STALLION
William W. Belwin
Sired by Belwin 2:06½
the horse that was sold for fifty thousand dollars.

BELWIN will stand for mares at Flesherton or will go out a distance of five or six miles in the country to accommodate parties who cannot bring their mares in.

Hard Times Low-down Price to insure mare in Foal of $10.00

Parties disposing of mares before the foaling time will be held responsible, whether in foal or not.

Inspected and enrolled for 1932.
W. W. TRIMBLE, Prop.

THE STORE WITH SERVICE

F. T. HILL&CO.,Ltd.
CHAIN STORES
Markdale, Ontario

OUR BUYING POWER SAVES YOU A LOT OF MONEY

3 Days of Specials

AGAIN WE SLASH INTO OUR BIG STOCK OF SEASONABLE MERCHANDISE TO GIVE YOU 3 DAYS OF SPECIALS THAT HAVE YET TO BE SURPASSED IN VALUE FOR YOUR DOLLARS

Ladies' Ready-to-Wearainweslash.....15

Only need of ready cash forces us to give these prices on High Class Merchandise

Ladies' Panama Hats $1.45 each
The season's newest in style and weave, all new hats this season, regular $2.25 to $3.50, 3 Day Special, each **$1.45**

Crayshene Dresses $2.45 each
Just a new lot in, all smart styles, out they go in our effort to raise cash **$2.45**

Ladies' Wash Crepe Dresses $2.95 each
Again we offer you value far below replacement costs, each **$2.95**

Ladies' Summer Hats $1.00 each
Here again is value that we have not surpassed in years; all new shapes and straws, each **$1.00**

3 Day Specials in Yard Goods

CORDOLAY — The new cloth in attractive shades and patterns, guaranteed absolutely color-fast, per yard **98c**

VOILES — Reg. 55c yard, Blossom Voiles, out for 3 days only, yard **47c**

VOILES — Reg. 47c Springtime Voiles, 3 days only, per yard **39c**

GROCERY SPECIALS THAT SAVE YOU MONEY

Aylmer Catsup	2 for 25c
Star Ammonia	2 for 25c
Jersey Corn Flakes	3 for 25c
3 Tins Corn or Peas	25c

Now is the Time to purchase your summer requirements. We need cash, hence the new low prices to clear

Special Sale Ladies' Linen Pumps $2.75
3 Big Days only, new Linen Pumps, out to clear, reg. $3.25 to 3.50 values per pair **$2.75**

Children's Hats 89c Each
New shapes, new straws; all attractive colors, each **89c**

BOOTS & SHOES

Men's Work Boots $1.95 pair
A regular $2.50 boot, good heavy Retan leather with heavy soles **$1.95**

Men's Work Boots $2.49 pair
Here is our regular $2.95 to $3.25 boot, out for 3 days only, pair **$2.49**

BOYS' WEAR AT NEW LOW Prices

Boys' Bloomers 59c pair
Again we cut, regardless to cost of merchandise; all good patterns in tweeds etc., sizes 4 to 12 years, pair **59c**

Boys' Overalls 59c pair
Sizes 6 to 16 years, in boys' heavy quality overalls, per pair **59c**

PUBLIC PREFERENCE IS THE BEST PROOF OF VALUE

MORE *people are buying* CHEVROLET SIXES *than* ANY *other car* . . .

because Chevrolet gives more for the money

The new Chevrolet became Canada's largest selling automobile because it offered the public outstanding value in a low priced car. Today, Chevrolet is maintaining its lead in sales—because, with prices reduced and quality unchanged, Chevrolet *has increased its lead in value*. For the first four months of 1932, Chevrolet has outsold the *next* leading car more than two-to-one.

Drive a Chevrolet—how much *more* it offers than you can find elsewhere in the lowest price field. *Smarter styling* — Chevrolet emulates the modern lines and modish fittings of expensive custom cars. *Finer coachwork*—for Chevrolet, alone in its field, has bodies by Fisher, with their lasting, quiet hardwood-and-steel construction. *More advanced features*—because of Chevrolet's Free Wheeling, silent Syncro-Mesh gear shifting and many other up-to-date advantages. *A more economical engine*—because with its built-in smoothness, its speed and acceleration, the Chevrolet six-cylinder power plant *costs less to operate* than any other automobile engine of comparable size and power. *A more thoroughly proved product*—because no other 1932 motor car is backed by the satisfactory road-experience of so many thousands of owners.

A Greater Value than Ever—because you can enjoy all these advantages *today* in any of thirteen big, quality models—at reduced prices—and on small payments spread over a period of months.

DEMONSTRATIONS PROVE FACTS!

This is Chevrolet Demonstration Month. Call at our showrooms—or 'phone us for a car.

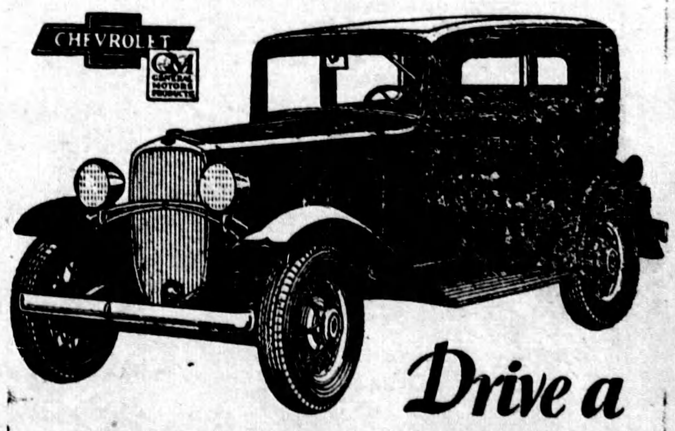

Drive a
CHEVROLET SIX

C22-24

D. McTAVISH & SON
Chevrolet Dealers - Flesherton, Ont.