THE
FLESHERTON ADVANCE

Published on Collingwood street, Flesherton, Wednesday of each week. Circulation over 1000, Price in Canada $2.00 per year, when paid in advance $1.50. In paid in advance $2.00.
U. S. A. $2.50 per year, when
W. H. THURSTON, - - Editor
F. J. THURSTON, - Assoc. Editor

TRAVESTIES OF JUSTICE

The murder of the year and a half old son of Charles and Ann Lindbergh near their home at Hopewell, N.J., has stirred the world in a manner not experienced for many years. The intensive search for the kidnapped baby had been progressing for two months, when the babe was found in a bush a few miles from its home, murdered. While the search has been intensive, according to newspaper reports, it has been a travesty on the law in that great republic to the south of us. It would be strange, indeed, if some change is not brought about by the government of the United States that would reduce the corruption in its law enforcement bodies, and enforce the laws of the land that are already on the statute books, and effectively dispose of the gunmen rackateers and others that come before it for trial and sentence. This was further instanced a week or so ago in the Hawaiian Islands when several citizens were found guilty of murdering a native, sentenced to ten years in jail and allowed to go on spending an hour in an office of the jail and not even in a cell. It is such actions as this that make the average man believe that a person with money receive immunization from the law in that country. The kidnapning and subsequent murder of the Lindbergh baby was just another case, and would not have received much notice, other than a few lines in a local paper, if the parents had not be noted members of United States society.

EDITORIAL NOTES

The military authorities of Canada, in their endeavor to keep victims of war troubles off the pension list, are about as "technical" as those of the United States, and in their keeping down the "decorated" list our neighbors are no less pernicketty.. It has just been decided at Washington, for example, that a soldier kicked and injured by an army mule, or even by an enemy's mule, is not entitled to a decoration for wounds. The United States war department has ruled that an applicant for "the purple heart" decoration must have been wounded by bullets.

* * *

In the matter of hats, it cannot be contended that Queen Mary sets the fashion. She is decidedly conservative in head gear. But it is intereseting to note that in her buying for summer wear this year, the British Queen sets her choice on blue.

* * *

Now is the time to buy diamonds. They are said to be getting "dirt cheap" in South Africa, the chief country of production. To us the news is of small comfort, while we have subscribers forgetting to pay up.

* * *

The season of forest fires is at hand, and it is well for all of us, especially smokers, to remember that careless smokers are responsible for more desructive conflagrations in the woods than any other cause. But thoughtless picnickers are not far behind, though there are not very reliable statistics in this regard.

* * *

Many happy mothers are, no doubt congratulatinv themselves these days that they are married to husbands of the "plain garden variety." They are not liable to the danger arising from world-wide fame. This much the terrible murder of the stolen baby Lindbergh has made clear to all parents.

* * *

The Dominion tax bill, now fully enforced, is by far the greatest impost since the war years. And few of us are likely to be alive when the additions to the national debt, now made, have been cleared off.

Woman in Toronto has been left $14,000. She's not going to buy a car or anything, or even take a trip. She's just going to go on living in Toronto. With that much money we might not care where we lived either.

CANADA
THE WORLD'S GREATEST PLAYGROUND
Wide Variety of Recreational Attractions
Canadians Fortunate in Holiday Advantages Their Country Offers

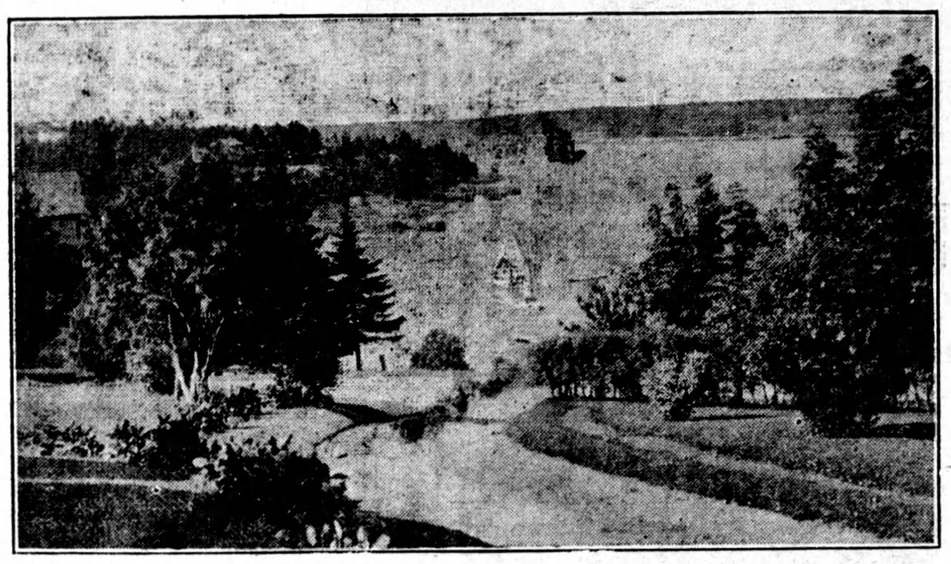

THE majority of Canadians probably do not realize what a wonderful choice of vacation opportunities this country offers. How many of us in any one province have first-hand knowledge of the wide range of attractions of our neighboring provinces? Many no doubt have gone to seek a holiday, forgetting that our own Dominion is unequalled in the exceptional variety and range of its recreational resources. Surely a country which attracts visitors from other countries by the tens of millions must have recreational features of interest to its own citizens

RECREATIONAL AREAS EASILY ACCESSIBLE

It is so easy to travel in Canada that an interprovincial tour is a recreation which every Canadian vacationist may well and profitably undertake. All the developed and much of the undeveloped part of the Dominion is easily accessible by train, boat or automobile. Canada is served by two of the world's greatest railway systems and a number of smaller lines. The equipment and service are of the highest standard Steamers built specially for pleasure cruising afford many pleasant trips along the coast and on the extensive inland water system of lakes, rivers and canals. A cruise from the head of the Great Lakes to the Maritime Provinces is nearly equal, in distance, to an ocean voyage. Good roads lead to practically all scenic and sporting territories. Canada's road system includes many thousands of miles of surfaced highways, well equipped with direction signs and danger signals. Tourist accommodation from campsite to hotel, is available almost everywhere.

NATIONAL PARKS COVER LARGE AREA

National and provincial parks in Canada cover nearly 25,000 square miles. They are areas which have been withdrawn from exploitation and are being preserved in their virgin beauty and wildness, for purposes of pleasure and recreation. The largest national parks are in the Rocky Mountains section of Alberta a region of unsurpassed scenic splendour admirably equipped by nature for all forms of sport and recreation. There are also important parks in British Columbia, Saskatchewan, Manitoba, Ontario and Quebec. Accommodation ranges all the way from large modern hotels, to log cabins and tents. Fishing is one of the chief attractions in the parks, but game animals and birds are rigidly protected and their fearlessness never fails to interest visitors.

SUMMER RESORTS NUMEROUS AND VARIED

Throughout the Dominion there are many summer resort districts which offer a wide range of Attraction and variety of accommodation. On the Atlantic coast, in the provinces of New Brunswick, Nova Scotia and Prince Edward Island, are typical seashore resorts, where salt-water bathing, sailing and deep sea fishing are the principal attractions. The rugged beauty of this coast and the picturesque charm of every inlet, cannot fail to enchant the summer visitor.

Quebec's summer playgrounds are of the most varied nature including as they do, sea-shore, mountain, lake and forest resorts. Along the lower St. Lawrence, summer colonies have been established at many points. North of the St. Lawrence and Ottawa rivers the Laurentian mountains, clothed with pine forest and dotted with lakes, constitute a vast summer and winter playground. The Eastern Townships, which adjoin the international boundary, also have a number of well-established resorts, on picturesque lakes and rivers.

Ontario has perhaps the largest number and greatest variety of developed summer resorts of any of the provinces. The Thousand Islands, Lake of Bays, Muskoka lakes, and Georgian bay are known throughout America, but there are in addition equally attractive, only slightly less known, districts. Accommodation includes everything from campsite to palatial hotel, and cottages may be rented, in any disrict.

In the provinces of Manitoba, Saskatchewan and Alberta many attractive resorts are located along the shores of the lakes and rivers. The Canadian Rockies are world famous for scenic beauty and contain some of the most highly developed tourist resorts on the continent.

British Columbia, with varied and splendid scenic attractions, is a tourist wonderland. The province has majestic mountain ranges, and extensive lake area, stately forests, an imposing coast line, and many attractive resorts in settings of exceptional natural beauty.

GOVERNMENT BUREAU FREE INFORMATION SERVICE

For a number of years the Department of the Interior at Ottawa has been engaged in the promotion of the Canadian tourist industry, more especially the development of tourist travel from the United States to Canada. It is also endeavoring to influence Canadians to spend their vacation in the Dominion. The National Development Bureau of that Department will gladly furnish interprovincial road maps and other information for the use of those planning a Canadian tour, and where necessary will refer enquiries to provincial and local tourist organizations. Applicants should be as specific as possible as to the section of Canada in which they are interested, in order that available information may be supplied.

The Monday morning bulletins of week-end accidents are beginning to make their appearance. They tell of various forms of tragedies, motor car accidents, drownings, etc., and take a toll of human life which is altogether too large during the summer season. Education and more education seems to be the only way to teach people to be careful.

SOY BEANS

An effort is being made to establish a mill at Chatham to handle soy beans and to market the products thereof. Meetings have been held to interest farmers of Kent and Essex in growing soy beans to supply this factory. It is well-known that the district is especially adapted to the growing of soy beans and a market for the products is established with a demand that at present entails the yearly importation of six million pounds of bean oil alone.

A new pamphlet on the feeding and management of turkeys has been prepared by the Poultry Department, O.A.C., and is available to farmers desiring information of this kind.

A thick necked calf used for veal by E. J. McCarroll was found on being opened to have two hearts, the second one being in the neck. Before killing the animal a beat in the neck was not noticed and the extra heart was cut in two before it was noticed. It was connected with the circulatory system and had every appearance of being a normal heart.—Alliston Herald.

Newspaper publishers perhaps are more than others with the exception of farmers feeling the pinch of the times but are endeavoring to keep the flag floating and continue to send out weekly messages of hope and encouragement as there is bound to come a better day. The Sarnia News, published in a prosperous locality, however, was unable longer to keep its head above water and has been consigned to the newspaper graveyard. Let us hope that Western Ontario will see no more such newspaper calamities as the passing of a newspaper is a serious matter for a community.—Walkerton Times.

We won't be fooled—the weatherman and the coal man have been collaborating.

Owen Sound Board of Trade has a membership of 144. In Meaford the local organization has a roll of 125.

Trouble over wages in Denmark has resulted in the bacon plants closing. A 20 per cent. reduction made the thing look too lean.

The editor of the Montreal Standard took pencil in hand the other day, busied himself with a scratch pad, and made the discovery that there are in Canada 157 Superior Court judges, the upkeep of whom costs $1,400,000 annually. These figures were compared with those of Great Britain, which, with a population in excess of 46,000,000 employs but 35 superior court judges, at a cost of approximately $875,000. One is forced to wonder if this young dominion is not a bit extravagant! if there actually is need for five times as many judges in a country of 10,000,000 than in one whose population is nearly five times as great. Canada is of vast area and some increase in the number of superior court judges over those of Great Britain is to be expected, but the superfluity would seem to require an explanation.

NORTHERN NURSERIES
OWENSOUND, ONT.
CUT FLOWERS
GIFT BOUQUETS
WEDDING FLOWERS
FUNERAL DESIGNS
LANDSCAPE GARDENING PERENNIALS and SHRUBS
Place your order with our Flesherton representative:
W. A. HAWKEN

Osprey and Artemesia General Store

Groceries Flour & Feed

BAKER'S COCONUT, reg. 20c 15c
BAKER'S COCOA, ½lb tin, reg. 30c 25c
QUAKER CRACKLES, reg 15 ..... 2 for 19c
MACARONI, reg. 3 lbs. 25c ..... 4 lbs. 18c
CANNED FISH, reg. 25c ..... 2 for 39c
OXYDOL, reg. 25c 19c

Sale of Shoes

Our entire shoe stock is on sale at prices below cost. BUY NOW and save.

We are egg buyers the year around and we pay the highest possible price

AYLMER SOCKETT, Manager 'Phone 70

Small Advts.

Lost or Strayed

LOST — In Flesherton on Thursday, May 5th, a $5 and a $2 bill folded together. Finder please leave at this office.

LOST—Purse containing small sum of money, string of pearls and fountain pen and receipts with owner's name thereon. Please leave at this office or with Clarence Biggar, 260 11th St. East, Owen Sound.

For Sale

BERKSHIRES — Pure Bred English young sows and boars, from prize winning stock. — Joseph Radley.

FOR EXCHANGE — Cows to freshen June for good heavy work horses. —J. F. Collinson, Ceylon.

FOR SALE — 50 bags of choice Dooley potatoes.—Alex. Muir, Ceylon Phone 49 r 14.

FOR SAL7 — A choice 1500 lb., 6 yr. old work horse. Apply D. McTavish & Son, Flesherton.

FOR SALE — Quantity of Green Mountain potatoes from certified seed. —Everett Blackburn, Phone 45 r 5.

FOR SALE — Good hay, either timothy or timothy and alfalfa mixed —Fred Russell, R. R. 2, Flesherton.

FOR SALE— Pekin Duck eggs for hatching 30c a setting. — Chas. McDermid, Flesherton, phone 47 r 11.

FOR SALE — Cobbler potatoes 25c per bag. — Thos. Taylor, Flesherton Phone 80.

FOR SALE — Choice seed buckwheat for sale. Also one Splitdorff radio, good as new. — Joe Radley, Flesherton.

$1200.00 buys House and Lot with Barn, Hard and soft water, Electric lights and good garden in Flesherton. —W. J. W. Armstrong, Flesherton.

FOR SALE — Cement Garage and garden on Hill St. Flesherton $400. Also good building lot for sale on Sydenham, St.—W. J. W. Armstrong, Flesherton.

PASTURE TO RENT

FOR RENT— Considerable pasture for cattle, plenty of water and good grass, rock salt furnished, charge of 50c and 75c.—Beaver Fishing Club W. Kaitting, caretaker.

BULBS FOR SALE

Gladioli bulbs for sale, composed of over forty varieties of choicest named in mixture. No finer mixture in the world. Two grades, 35c and 50c per dozen. With each of the latter we will give one bulb of the rare Smokey or Rose Ash varieties. — The Advance Office.

Doukhobors are threatening to leave Canada if their leader is jailed for perjury. Recent events have proved they would be a good riddance.

Ex-Kaiser William is to go to the Virgin Islands to end his days. Holland's climate is too cold and the rest of the world is too hot for him.

Meat prices continue to fall lower. One of these days, the manufacturers may find it profitable to put more work than bean[illegible]

FOR SALE — Matched team of heavy mares; Set heavy harness with breeching (nearly new); set of plow harness (nearly new); Waggon, ,almost new); Walking plow, No. 21, Fleury plow, nearly new; Gasonline engine 3 h.p.; ripsaw and cable for ripping lumber, flat hay rack and one wheelbarrow, quantity hay—Mrs. Jas H. Vause, Proton or R. J. Vause, tel. 32 r 13, Flesherton.

FOR SALE

The farms of Wilfred Teeter on Toronto Sydenham road, and the late Price Teeter on east back line. For particulars write A. MILLS, box 197, Markdale.

BULL FOR SERVICE

Registered Jersey bull for service. Terms—Cash, $3.; time, $5. — Jos. Radley, Flesherton.

BOAR FOR SERVICE

Yorkshire Boar for service. Terms $1.00. — John Oliver, O.D.R., Artemesia.

FARM FOR SALE

The Executors of the Estate of the late Robert J. Stock offer for sale W. ½ Lot 7, 4th Con., Osprey Township, 50 acres more or less. On this property is a Frame Barn with Stone foundation, Frame house, well, and 10 acres of hardwood. This property must be sold to close out the Estate. Anyone desiring to buy, apply for further particulars to Lucas, Henry & Lucas, Markdale, or to Dr. R. L. Carefoot and Wilfred Teeter, Executors.

BOAR FOR SERVICE

Registered Tamworth Boar, "Legal Tender", 7 mos. old; TERMS: $1.50, strictly cash.
—JOS. RADLEY, Flesherton.

BOAR FOR SERVICE

Registered Yorkshirt Boar for service by Flesherton Bacon Hog Club, the property of the Ontario Department of Agriculture.
—C. STEWART, Caretaker.

BUSINESS CARDS

GEO E. DUNCAN
DUNDALK
LICENSED AUCTIONEER
For the County of Grey. Terms 1 per cent. Satisfaction guarnteed Dates made at The Advance office.

Dr. W. D. Bryce, L. D. S., D. D. S. dental surgeon, graduate of University of Toronto. Gas administered for extraction. Office at the residence of Dr. E. C. Murray, Toronto street, Flesherton. Phone 69.

Prince Arthur Lodge, 333, A. F. & A. M. meets in the masonic Hall over Kennedy's store, Flesherton every Friday on or before the full moon. W. M., C. Meldrum; Secretary, H. A. McCauley.

The shooting of the President of France recalls that many such a shot has before now echoed around the