Too Sick for School

Mrs. Dow Says Dr. Williams' Pink Pills Restored Daughter to Health.

Never Misses Day From School.

"My daughter was rundown in health, took weak spells and could not go to school," writes Mrs. Asa Dow, Port Daniel West, Quebec. "While visiting her aunt, a friend told her about a little girl in similar condition who had been completely restored to health by Dr. Williams' Pink Pills. My daughter has since been taking the Pills, and they have certainly made her stronger. She has lost that tired, sluggish feeling and has never missed one day's school since September. The Pills also gave her a good appetite; her nerves are better and she has more pep. I recommend Dr. Williams' Pink Pills to mothers of daughters with similar troubles."

Don't let anaemia rob your growing daughter of health and vigor. Give her Dr. Williams' Pink Pills. They are no temporary relief. They banish the condition by creating new blood which imparts health, vigor and vitality. Equally good for all rundown or nervous conditions. At your druggist's. 50c. 274

Classified Advertising

AN OFFER TO EVERY INVENTOR. List of wanted inventions and full information sent free. **The Ramsay Company,** World Patent Attorneys, 273 Bank Street, Ottawa, Canada.

BABY CHICKS

A-1 BABY CHICKS ARE CANADIAN Approved chicks. All flocks are culled by Government Inspector. We hatch six breeds. Write for free catalogue. A. H. Switzer, Granton, Ontario.

BABY CHICKS.

SAVE $2 PER HUNDRED. LEGHORNS, 10 cents; Rocks White, Rocks Red, 12 cents; delivered any time. Month olds, 25c. Pullets, all ages, prices furnished. Model Hatchery, Kitchener, Ont.

3 POUNDS PRINTS, SILK OR VELVET remnants, $1.00. A. McCreery Co., Chatham, Ontario.

OPPORTUNITIES.

WE CAN ARRANGE A FRIENDLY correspondence for you. Men and women, all ages. Particulars free. Write Canadian Correspondence Club, 2071 Danforth Avenue, Toronto.

BABY CHICKS.

TOM BARON STRAIN LEGHORN chicks, $9; O.A.C. Rocks, $10, and Reds, $12 per hundred. Live delivery guaranteed. Prosperity Poultry Farm, Mille Roches, Ont.

MOTOR BOAT FOR SALE.

RICHARDSON DOUBLE CABIN cruiser, about thirty feet, in use altogether only four or five months in two seasons; complete equipment including carpets, bed and table linen, china, glassware and silver as well as all marine equipment and many extras. This cruiser with its two cabins and its well equipped galley is an unusually comfortable boat for week-ends or longer cruises for four to six people. It is exceptionally seaworthy and has cruised all over the Great Lakes. It has a high class and very economical 60 horsepower, six-cylinder power plant with complete electric lighting throughout and speed of 12 to 14 miles per hour. It is a special paint job and very attractive in appearance. Owner will sacrifice for half its original cost. H. Watkins, 73 W. Adelaide St., Toronto.

RE-TINNING

Milk Cans, Ice Cream Packers, Cheese Hoops. Your old cans made like new for less than half cost of new. Pasteurizers retinned at your own plant.

Toronto Cadmium Plating & Tinning Co., Ltd.
190 Edwin Avenue, - Toronto

New Device Helps Driver See Overhead Traffic Light

Overhead traffic lights are brought into the range of vision of the motorist by means of an accessory like a periscope that attaches to the windshield. It consists of two mirrors, one plane and the other convex, which are mounted on a wire support that in turn is attached to a rubber vacuum cap. The mirrors reflect the overhead lights, says "Popular Mechanics Magazine," the convex mirror covering a wide angle, so that the lights usually are seen regardless of where the car stops.

Approximately 58,500,000 men and women will be eligible to vote in the next United States presidential election.

COLIC

"Really, I think BABY'S OWN TABLETS are wonderful," writes Mrs. Allan P. MacDonald, Northfield, Ont. "My baby has no more colic pains."

Don't let your baby suffer—give BABY'S OWN TABLETS. For colds, fever, upset stomach, constipation. Absolutely harmless. 25c 232

Dr. Williams'
BABY'S OWN TABLETS

PURELY VEGETABLE

No better corrective exists today for BAD COMPLEXION and ACID STOMACH

Sold everywhere in 25c and 75c red pkgs.

CARTER'S LITTLE LIVER PILLS

The Greatest Asset on the Farm

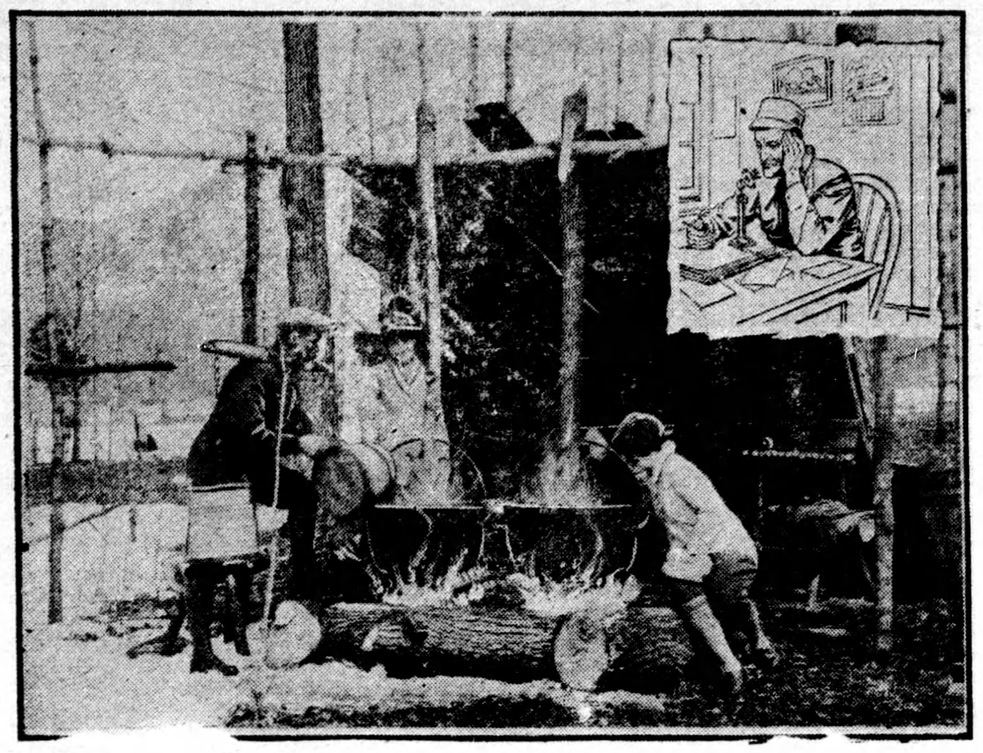

We were in quest of a story on farm conditions as we piloted our gasoline buggy up the well-kept driveway to Cloverdale Farm.

The telephone summoned the farmer who had just introduced us to his oldest son. "Get the truck out, George," said the father as he came into the sitting room. We can load that syrup right now. Tom Caldwell over at the village will give us today's price if we deliver by sundown."

As the son left the house, his father sat down and we had a fine chat. "You no doubt heard me speaking at the telephone and what I told my son just now," said he. "Well, I have had a good run of maple syrup this spring. The quotations over the radio today sounded low so I immediately called up some dealers in the towns around here telling them I had 100 gallons and my price; they said they would let me know. That telephone call was from Tom Caldwell over at Springville saying to bring the syrup over at once. As you can see for yourself, we are trying to keep pace with the times here in all departments of the work.

"The biggest thing of all on the farm today is to take advantage quickly of the opportunities we hear about and the telephone enables us to do this very thing—it is worth many times its cost."

reduced

YOU CAN NOW BUY

Red Rose Tea

	NOW	Old Price
Red Label	25c	½ lb. 30c
Orange Pekoe	38c	½ lb. 43c

You now pay only a little more for RED ROSE than for cheap bulk teas.

We refund the grocer the drop in price.
WE BEAR THE LOSS.

How to play Bridge AUCTION and CONTRACT

by Wynne Ferguson

Author of "PRACTICAL AUCTION BRIDGE"

ARTICLE No. 20

"Don't judge by results" is a mighty good slogan and one that should be applied at all times. Most players are apt to judge by results at Auction or Contract, rather than by analysis, and there is nothing more harmful if a player really and sincerely wishes to improve his game. Sound bidding is based on probabilities, not upon certainties. If you or any player at the table fails to make his bid, analyze the hand before deciding whether the bid was good or bad. Be sure of your facts before you criticize.

Many a bid that is defeated several tricks saves a game or rubber and may, therefore, have been perfectly justifiable. Anything can happen to a hand, even to the strongest. There is practically no hand that you will ever hold which in a high bid cannot be defeated by a freak distribution of the other cards. Learn to analyze the various hands that come up for discussion and you will soon determine whether or not your bids or those of your fellow-players are sound.

During an evening's play there probably will be several hands that will puzzle you, and those are the hands that you should note and ponder over. One of the greatest players of the day owes his skill to just such tactics. After every game, he would study over his mistakes and those of the other players and try to figure out the proper plays and bids in each instance. All of us haven't his patience, but it's a great system if tried out even with only a few hands an evening.

The following represent interesting hands that were noted by the writer during one evening's play:

Hand No. 1

North: Hearts—J, 10, 6; Clubs—8, 7, 5, 2; Diamonds—K, J, 10; Spades—10, 5, 3

West (A): Hearts—A, Q, 5, 2; Clubs—J, 6; Diamonds—A, 4, 3; Spades—A, K, J, 5

East (B): Hearts—K, 9, 5, 4, 3; Clubs—none; Diamonds—9, 8; Spades—Q, 9, 7, 6, 4, 2

South (Z): Hearts—7; Clubs—A, K, Q, 10, 9, 4, 3; Diamonds—Q, 7, 6, 5, 2; Spades—none

No score, first game. B dealt and passed and Z bid clubs.

This is a perfect example of a preemptive or shut-out bid at either Auction or Contract. Z's strength was confined to the minor suits and he was right in trying to shut out a bid by his opponents. A, with apparently four sure tricks, doubled and all passed. B should have bid five spades, but his hand was so weak that he failed to do so. As a result, Z made five clubs doubled, losing only one heart and one diamond.

An analysis and study of this hand will be worth while.

Hand No. 2

North: Hearts—K, 10, 7; Clubs—A, K, Q, 4; Diamonds—A, K, Q, 3; Spades—8, 3

West (A): Hearts—Q, J, 5; Clubs—J, 7; Diamonds—J, 8; Spades—K, Q, J, 9, 5, 2

East (B): Hearts—A, 8, 4; Clubs—10, 6, 2; Diamonds—10, 6, 4; Spades—10, 7, 6, 4

South (Z): Hearts—9, 6, 3, 2; Clubs—9, 8, 5, 3; Diamonds—9, 7, 5, 2; Spades—A

Auction Bidding

No score, first game. Y dealt and bid one no trump, B and Z passed and A bid two spades. Y doubled, B passed and Z bid three hearts. All passed and A opened the king of spades, which Z won with the ace. He then led the deuce of hearts, A played the jack, Y the king and B won the trick with the ace. B now led a spade and Z discarded the deuce of diamonds. This was a very smart play as it enabled Z to win the game as all he had to lose was one more heart trick. This hand is a perfect example of the wonderful results obtained by use of the informatory double. A close study of this hand, of the various plays and bids, will not only be interesting, but also very instructive.

Contract Bidding

Y should bid two diamonds and Z should bid two no trump, the minimum response. A should pass and Y should now bid three clubs. Z should now bid four diamonds and Y should bid five diamonds. It should be evident that Y Z can make game at diamonds as they should lose only two heart tricks.

Hand No. 3

North: Hearts—A, Q, J; Clubs—K, 6, 2; Diamonds—J, 10, 4; Spades—Q, 10, 7, 4

West (A): Hearts—4, 3, 2; Clubs—10, 7, 5; Diamonds—A, K, Q, 8, 6; Spades—8, 2

East (B): Hearts—10, 9, 8, 6; Clubs—Q, 9, 8, 4; Diamonds—3, 2; Spades—J, 5, 3

South (Z): Hearts—K, 7, 5; Clubs—A, J, 8; Diamonds—9, 7, 5; Spades—A, K, 9, 6

Auction Bidding

No score, first game. Z dealt and elected to bid one no trump. All passed and A proceeded to lead diamonds, winning the first five tricks. This hand is interesting because, if Z had bid spades instead of no trump, he could have made game. It looks like a better chance for game at no trump, however; so Z's bid cannot be justifiably criticized. A made a good play by refusing to bid diamonds, having the lead at no trump. If he had bid the diamonds, Z would then have bid the spades and gone game. The lesson to learn from A's tactics is: Don't overbid no trump on your right if you have a set-up suit or one that will set up in one round and a sure card of re-entry. To bid under such conditions shows the no trump bidder the danger spot of his hand and often drives him to another and game bid, as in this example.

Contract Bidding:

Z should bid one spade. One of the lessons learned by Contract players, as distinguished from Auction players, is to prefer a suit bid to no trump if the suit is in any way a sound bid. In this instance the spade suit is a sound bid and, therefore, preferred to the no trump. A should bid two diamonds, and Y should bid three spades. B must pass and Z should bid four spades, which can be made against any defense.

As previously mentioned, the foregoing hands were selected during one evening's play and illustrate the writer's suggestions as to study of hands. If players would analyze even one hand a night, they would be surprised at the good results obtained.

Scientist Declares World Is Like Soap Bubble

London, England.—The universe was described recently by Sir James Jeans, eminent scientist, as being like a vast soap bubble, or a huge balloon, constantly expanding and exploding.

The stars and planets, under his newest conception of the universe, Sir James said, are like tiny specks on the surface of the balloon. As the baloon expands, the objects in space are constantly moving away from each other at terrific speed.

Sir James credited Prof. Albert E. Einstein with opening up a new vision of the universe with his theory of relativity. This new development of the Einstein theory, he said, was the sixth and latest great milestone in the whole history of science.

Will You Pay 3c To Be Rid of Your Indigestion?

Here is a positive guarantee no sufferer from indigestion, sour, acid stomach can afford to ignore. Within two minutes by the watch, at a cost of not more than 3c you may be rid of acid stomach, indigestion, bloating, gas, belching and stomach pain.

Do you doubt it? Then go to your nearest drug store and get a package of Bisurated Magnesia and use as directed. If after the first dose you do not feel it is worth its weight in gold, if the belching, gas and pain are not relieved completely, you may have your money back.

Bisurated Magnesia is sold on this positive guarantee because we know of its value in stomach distress. It is used by thousands of stomach sufferers the world over. The cost is about 3c per dose. You just simply can't afford to suffer longer with stomach distress, acid stomach and indigestion when real relief is so inexpensive.

Try it just once after a heavy meal and see for yourself how magically it works. Twenty-five regular doses in

Owl Laffs

It's True Enough

One sure way to bust
Friendship bubbles,
Try to make your friends
Share your troubles.

The chap who says his wife don't understand him simply's got to say something if he hopes to get away with the stuff he's trying to pull.

A little neighbor girl came in with a scratch on her face. Her mother said:

Mother—"Why, Janis, what has happened?"

Janis (looking very unconcerned)—"Oh, that just where I scratched myself on the cat."

The Boy—"Now be careful. These canoes tip over very easily."

The Girl (timidly)—"Would it be safe to—to?"

The Boy—"Yes?"

The Girl—"To shift this piece of candy to the other side of my mouth?"

Running for office isn't as strenuous a job as it once was, because since germs have been officially introduced mothers don't want their babies kissed.

Speaker—"Gentlemen, I think that we glue manufacturers must stick together."

Gentleman (in the rear)—"The feeling is mucilage."

A skunk has four legs and a gossip has two.

What has become of the old-fashioned girl whose ambition was to grow up and wear a corset? Some people sleep late trying to make their dreams come true. The next time you think of an alibi, remember that Adam blamed Eve but didn't get away with it.

Here's another version of an old poem: "Mary had a little mule, and it followed her to skule, and the teacher, like a fule, stepped up behind the mule and hit him with a rule, and then there was no skule."

Sunday School Teacher—"And why did Noah take two of each kind of animals into the ark?"

Bright Little Boy—"I guess he didn't believe that story about the stork."

Device Grouping Dust Particles Proposed for Crime Detection

London—The detection of crime by the analysis of dust is the newest study by European criminologists and Scotland Yard is soon to be asked to test a device introduced by an American electric carpet-sweeping concern.

This device automatically separates different sizes of dust particles and other impurities that may be present on clothes and other articles and thus makes possible scientific comparison with dust and conditions characteristic with a given location. Its inventors assert that its use will enable detectives to secure evidence as to places which a suspected person has visited.

There never did and there never will exist anything permanently noble and excellent in a character which was a stranger to the exercise of resolute self-denial.—Sir Walter Scott.

HEADACHES

How can your head be clear if your bowels are sour with body poisons? Stimulate your liver and kidneys in the gentle natural way with famous Warner's Safe Kidney and Liver Remedy. Purely vegetable. Pleasant tasting. Every druggist knows good old Warner's. Try a bottle today. Warner's Safe Remedies Co., Toronto, Ontario.

WARNER'S SAFE KIDNEY AND LIVER REMEDY

Russia Not So Smart

Soap worth 10 cents is now selling at $2.50 a bar in Russia, and we can recall that not so many months ago Russia was dumping soap on to the British market at prices lower than the cost of production in Britain in an effort to ruin a British industry. Russia is not nearly as smart as she figured she was going to be.—Stratford Beacon-Herald.

"I am not one of those fanatics who think all laws are good."—Clarence Darrow.

WOOL

HIGHEST PRICES PAID
The Canadian Wool Co. Ltd.
2 CHURCH ST., TORONTO

for DANDRUFF and Falling Hair, use Minard's exactly as you would any hair tonic. Do this 4 times a week and the result will be a Clear Head and Glossy Hair 28

MINARD'S "KING OF PAIN" LINIMENT

3 MONTHS OFF WITH NEURITIS

"I suffered awful pain for two years with Neuritis and Sciatica, and was off work for three months' time. After trying everything I could think of, without getting any benefit at all, I tried a bottle of Kruschen Salts. After my second bottle, I started working again, and I am very glad to tell you I am still working, and I am quite free from any pain whatever."—S. B.

The pains of Neuritis and Sciatica are a symptom of deeper trouble—the same trouble that causes rheumatism, gout and lumbago. They are a sign of an impure blood-stream. They show that poisons have crept into the blood.

Kruschen is a combination of six natural salts, which ensure internal cleanliness and keep the blood-stream pure. New and refreshed blood is sent coursing to every fibre of your being. Neuritis, Sciatica and kindred ills all pass you by. Depression and lassitude vanish like mist before the sun.