FLESHERTON HIGH SCHOOL REPORTS

FORM 2

ARITHMETIC — HON. — Mary Wilson 75.

PASS — Bill Parker 68, Neil Aldcorn 66, Marion Stafford 63, Neilbert Mackenzie 61, Robert Bellamy 60, Phyllis Graham 57, Jessie Ostrander 55, Milford Piper 54, Martha Ostrander 52, Jean Wolstencroft 52, Frances Collinson 50, Gordon Patterson 50, Della Vause 50.

FAIL — Bill Welton 42, Jim McCormack 39, Isabel Anderson 37, Evelyn Brown 35, Margaret Nichol 34, Lucy MacDonald 29, Dick Stewart 28, Everett Talbot 27, Mervin McFadden 24, Catherine Stewart 7.

FORM 3

PHYSICS — HON. — William Fisher 76.

PASS — Marion Shaw 68, Doris Bannon 64, Macil Snell 63, Dorothy Jamieson 60, Janette McLeod 60, Laverne Piper 60, Audrey Brown 59, Christine McKinnon 58, Isabel McMullen 53, Fred Fawcett 51, Verdun McMaster 51, Alma McLean 50, Cecil Chard 50, Mervyn Johnson 50.

FAIL —Annie Akins 46, Rowena Magee 44, Stanley Hunt 43, Hazel McKillop 42, Eleanor Mather 42, Daisy McFadden 39, Dorothy Wolstencroft 39, Joe Gibson 38, George McMaster 38, Earl Ottewell 31, Isabel MacMillan 31.

UPPER SCHOOL

FRENCH — HON. — Elda Frook 75.

PASS — Mervyn Little 68, Ellen Parker 66, Jean Hincks 64, Herb Akins 59, Irene Martin 59, Sadie Carson 57.

FAIL — Jackson Stewart 39, Mildred Whittaker 39.

UPPER SCHOOL

COMPOSITION — PASS— Monica Lambert 65, Almeda Hincks 62, Jackson Stewart 61, Murray Stuart 57, Marion Shaw 54, Jean Hincks 52.

FAIL —. Mervyn Little 47, Ellen Parker 46.

AN EXPLANATION

The Markdale correspondent to the Daily Sun-Times did not make any false statements re - the article about Alice Cutting in their paper a week ago, but an error was made by that paper, when it stated that she had the highest marks in Grey county on the high school entrance examination.

Flesherton was not in the South Grey inspectorate until this fall and so at the time of examinations last June, was in the East Grey inspectorate under S. A. Morrison. Dr. David Jamieson's medal is given to the pupil receiving the highest marks on the high school entrance examination in the constituency or riding of South Grey, which includes considerable besides the inspectorate. The pupils of Flesherton have always been eligible to compete for this medal and this year it was won by Miss Betty Murray. The article we referred to last week stated Miss Alice Cutting received the highest marks in the inspectorate of South Grey last June and this is correct. Miss Cutting had less than one per cent fewer marks than did Betty Murray in competing for the Jamieson medal for the South Grey constituency. We understand the Markdale correspondent did not claim that their pupil was the gold medalist and in no way desired to take the honors from Betty Murray, which she has won. As Markdale was not in the same inspectorate last June as Flesherton, we understand that no statements were made re-Alice Cutting that were not justified except the one corrected at the first of this article

CASE WAS DISMISSED

J. A. Richards of town had a case of reckless driving against him discharged in the Police Court at Owen Sound Tuesday afternoon. The case arose out of an automobile accident on Christmas Eve, when he collided with a horse and buggy driven by Mr. John Flynn, of the Meaford Road.

DEVIL'S ISLAND TO BE ABANDONED

Too many escapes have caused the French Government to decide definitely to abandon the Devil's Island penal colony on the coast of Guiana and to look about for another place of confinement where the prisoners will be more secure. To the world in general fed with the fiction that a sentence to the colony was in reality a sentence to a living death, this news will come as a considerable surprise, for if ever a penal institute has been established in the mind of the public as an inescapable pit of hopelessness and despair, it has been this self-same French institution on the coast of South America. Devil's Island itself is only one small part of the penal colony. Its name came to be attached to the whole largely because of the prominence it gained through the Dreyfus case. The penal colony however, embraces not only Devil's Island and its two companions islet included in the Iles du Salut, St Joseph Island and Ile Royale, three tiny dots rising from the sea some twenty-seven miles north of Cayenne, the capital, but has its main divisions on the mainland itself, at Cayenne and at St. Laurent.

It is not from Devil's Island and its two companion islands that any appreciable number of escapes are made which have caused the French to look about for another, surer location for their penal colony, although escape from the isles is by no means impossible. Rather it has been from the mainland prisons. If a prisoner has friends or a family that will finance him to the extent of $500 American money only the lack of an ordinary degree of prudence and the ability to paddle a fair-sized canoe over a portion of the most placid area of the whole Atlantic Ocean can prevent him from reaching Venezuela and freedom.

For his services in bringing a chicken thief to justice, Mr. Henderson of Guelph Township will receive from the Wellington County a reward of $15.

W. L. Taylor Osprey Reeve In Largest Poll Ever Taken

	1	2	3	4	5	6	7	8	
FOR REEVE									
SHORTT, GEO. D.	28	123	177	8	31	33	58	45	— 503
TAYLOR, WM. L.	45	74	62	132	70	47	62	22	— 514
FORDEPUTY-REEVE									
HEITMAN, WM.	10	65	144	15	23	26	25	20	— 328
LOCKHART, JOHN	12	16	39	100	40	27	62	14	— 310
GRUMMETT, JOHN	45	31	33	14	17	18	25	25	— 208
MORRISON, R. J.	6	78	12	7	19	9	6	7	— 144
FOR COUNCILLORS									
STEPHEN, JOHN	47	155	96	68	55	9	48	46	— 524
WILTON, ALBERT	42	71	72	62	54	16	93	35	— 445
BEATTY, THOS.	27	42	78	100	40	27	62	14	— 391
MONAGHAN, JAS	2	47	102	41	37	40	16	2	— 287
POOLE, HERB.	13	48	71	3	26	5	16	41	— 223

Osprey township has just come through one of the most interesting and exciting of political battles in the history of that municipality. Nearly 300 more electors voted at the election on Monday than in any previous year. John Stephen of Maxwell headed the poll this year with 524 votes, Mr. Taylor coming next with 514 and Mr. Shortt with 503. Mr. Shortt won from Mr. Taylor last year by 19 votes and Mr. Taylor turned the tables this year with 11 votes. R. J. Morrison of last year's council attempted to capture the chair of Deputy-Reeve, but failed, as did John Grummett, the fight being between Wm. Heitman, Deputy-Reeve last year and John Lockhart. Thos. Beatty and John Stephen, two prominent citizens are the new faces at the council board with Albert Wilton being re-electd.

Representation was fairly well spread over the township, although the nortern half has the most members elected. Mr. Taylor had a majority of five of the eight polls and also won the election in his home poll. Mr. Shortt secured 8 votes at Singhampton last year and the same 8 people voted for him again, But Mr. Taylor boosted his vote there from 107 to 132 to win the election

It appears as though the change of voting back to the old time has worked out for the best, as there has been heavy storms the past several years on the first Monday in December. This year the day was fine and mild and the workers brought out the largest vote in the history of the township.

Keep Mangers Clean

An inspection of the mangers of stables when cows are not doing well might go a long way toward finding out the cause of trouble. Sanitation in mangers and the drinking supply is in many cases very poor. When cows don't drink as much water as they should, or leave a certain amount of meal in the bottom of the mangers, the trouble may generally be laid to the door of poor sanitation. An inspection of mangers and drinking cups would probably show that the cups had become fouled with chaff and spoiled silage, and when left for even a day the water is filthy. It is reasonable that cows will not drink freely of water. Anywhere from a quarter of an inch of hard accumulated filth can sometimes be scraped out of the manger. It has a stench which makes the animal quit eating long before it has had enough. Drinking bowls and mangers should be kept clean if the cattle are to flourish.

Thought Santa Claus Stole Her Doll

An amusing incident of the Christmas season is reported from Oshawa. A six year old girl went into a store where Santa was presiding in the toy department, and she accused him of stealing her new doll.

It seems that the little girl, in looking around her own home, came across a beautiful new doll, still in its box. She was overjoyed and took it to show her mother. The mother was not quite so pleased at the discovery and scolded the daughter for looking in places where she shouldn't and told her that Santa Claus would come and take the doll away.

The doll disappeared and when the little girl saw a doll just the same on the toy counter of the store, and Santa sitting nearby, she went right to him and accused him of the theft. Santa is said to have been a bit astonished but the mother made a whispered explanation.—Fergus News-Record.

Buy your Flour and Feeds from the
Osprey Farmers' Milling Co.
FEVERSHAM
Family Bread Flour
Made from No. 1 Western Wheat
Pastry Flour
Cracked Red Wheat, Grits,
Made From Choice Ontario Wheat
Bran, Shorts and coarse feeds

THE SEED CROP

The movement of clovers and grass seeds continues to be below the average for the season. Ordinarily export demand has relieved the domestic market of much larger quantities this year. The production in 1931 plus the carryover from 1930 constitutes a very much larger supply than the domestic market is likely to require this season, and this coupled with limited exports has resulted in fewer offers to growers and very low prices as compared with other years. Estimates of production in 1931 and supplies in sight show substantial surpluses of red clover, alsike, alfalfa, sweet clover and blue grass. Timothy is in better domestic demand than some of the other seeds owing to insufficient production to meet domestic requirements. There is virtually no market at present for alfalfa, alsike and sweet clover in Ontario where the largest quantity is grown commercially in Canada. The following percentage of seeds produced in Ontario is reported sold: Red clover, 5; timothy, 2; Canadian blue grass, 50. The number of pounds unsold is estimated: Red clover, 775,000; alfalfa, 3,600,000; alsike, 1,150,000; sweet clover, 1,000,000; timothy, 24,000; Canadian blue grass, 400,000.

POTATOES FOR POULTRY

Farming increases in value as an occupation just in proportion to the extent to which incidental by-products can be marketed at a profit. Not only must the farmer sell his good quality products at a fair price, but he must also find a market for as much as he can of the unsaleable product. It has been found that greater net profits per bird can be made and a finished bird of finer quality and flavor produced through crate-feeding on a ration of equal parts of middlings, rolled oats, boiled potatoes and skim milk than is the case where cornmeal is fed. Potatoes, finely ground or boiled, are proving exceptionally good for finishing poultry particularly when fed in conjunction with the "white" grains and milk Crate-fed poultry offers a really attractive market outlet for cull potatoes.

Little Child Died

Death came very suddenly to Laura May, five months' old daughter of Mr and Mrs. Wm. Flynn of Ceylon. When the parents arose in the morning the little one was discovered to be dead in the bed beside them. An examination was made by the coroner and it was found that only one half of the heart was working causing the baby to be in poor health since birth. Interment took place in Salem cemetery in Proton township, Rev. Bartlett having charge of the service.

Built Snow Car

A new snow car has just been built for Dr. J. E. Fraser of Port Elgin by Mr. Alfred Down of town in his garage here. It is a compact little machine made from a new model "A" chassis, and is being tried out at present by Mr. Down.

BROOD SOW POLICY

The Brood Sow Policy introduced by the Federal Department just one year ago has resulted in 1977 brood sows being placed with farmers at a total cost to the Department of $17,323.88, or $8.76 each. Under this policy any farmer may order a select bacon type sow and when the initial deposit is received by the official of the Department the sow is purchased on the stockyards at the current market price. It is then fed and bred free of charge and one-half the freight to the purchaser's nearest railway station is paid by the Department.

"I still love him," declares a Hartford wife who put two bullets through her husband. It is to be hoped that she can be persuaded not to offer any additional proofs of her passion.

MARKET FOR BARLEY IN BACON AND BEEF

There is practically no limit to the production of barley in Canada and recent tests show that it produces better bacon and beef than other grains. It is proving fully the equal of corn when fed with suitable supplements in the form of home-grown leguminous roughages. Barley can be used in almost any proportion of the grain ration up to one hundred per cent. As a hog feed it develops an entirely satisfactory class of bacon, which is more than can be said for corn feed in equal proportions, and as a feed for beef cattle barley is undoubtedly one of the best of our Canadian grown coarse grains. The increased used of barley and other coarse grains at their present low levels will make for much better quality in the beef being marketed and this in turn will help create a demand for more beef.

TESTING COWS PAYS

The Peel County Cow Testing Association is gaining in favor with milk and cream producers to enable them to cull their flocks on production of butterfat and milk as determined by milk tests each month for the entire year. Interesting figures have been compiled to show the growth in recent years and the value of these tests. The number of herds increased from 32 to 58 in the period 1929-31, while the number of cows on test monthly increased from 494 to 766. A comparison of high and low herds showed a high herd of eight cows having 10,332 lbs. of milk and 380.56 lbs. butterfat and a low herd 6.325 lbs. milk and 234.46 lbs. of butterfat, representing a difference of 4,007 lbs. of milk and 146.10 butterfat.

Chicken thieves are again working in Dufferin county.

THE STORE WITH SERVICE

F. T. HILL & CO., Ltd.
CHAIN STORES
Markdale, Ontario

OUR BUYING POWER SAVES YOU A LOT OF MONEY

Big January Sale
of Seasonable Merchandise. All Lines.

LADIES' DRESSES $3.29
Value supreme! Bontex Crepe Dresses. They must go, hence the low price $3.29

LADIES' LEATHER COATS
Makes an attractive sport or business coat in attractive colors, all crepe lined $9.95

LADIES' DRESSES $6.65
A regrouping of values that represents our regular $8.95 to $10.95 Dresses at $6.65

LADIES' COATS $8.95
Ladies' Heavy Tweed and Broadcloth Winter Coats, all with attractive Fur Trim. Reg. $12.95 to $18.50 values. Out to clear at $8.95

HEAVY CURTAIN NET, 5 yds., $1.24
An Imported Net in all newest designs. 29c a yard, 5 yds. $1.24

FLANNELETTE SHEETING 23c yd.
Here's a real cloth in the well known Dark Grey Pattern. January Clearance Sale Price 23c a yard.

LADIES' KNITTED SUITS $5.95
A real buy. Suits that generally sold at from $8.95 to $9.95. Out to clear at $5. 95

MEN'S HIGH TOP RUBBERS $3.95
15-inch Leather Top on the Best Procurable Bottoms. All guaranteed. A regular $4.75 value. January Clearance Sale $3.95 a pair

MEN'S 3-BUCKLE GOLOSHES $1.95
A heavy wool cashmere top with extra weight bottom. New low price $1.95.

MEN'S 4 EYELET RUBBERS 95c
A real buy in a Rubber in the well known Miner make. Sizes 6 to 11. January Sale Price per pair 95c.

MEN'S LEATHER WINDBREAKERS
In Black with warm fleecy lining, sizes 36 to 44. January Sale Price. $4.95

MEN'S WOOL RIDING BREECHES
Made in a heavy mackinaw cloth, out to clear at this extremely low price, per pair $2.95

These are only a few of the many bargains available.

What's New in the New CHEVROLET SIX

The Lowest Priced Car Combining Syncro-Mesh Shifting with Free Wheeling

With Silent Syncro-Mesh you enjoy clashless shifting at all speeds—back and forth—no matter whether you are "in" free wheeling or not. When descending a steep hill you can shift rapidly from high to second and gain the full braking power of the engine. Chevrolet's Free Wheeling enables you to coast, free from the drag of the engine, when you lift your foot from the accelerator. And you can shift gears with never-to-be-forgotten ease!

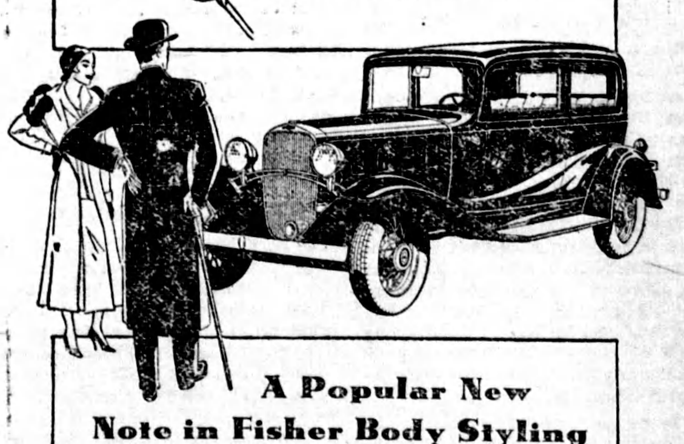

A Popular New Note in Fisher Body Styling

A new ultra-modern silhouette is gained by slanting the windshield at a smart new angle—streamlining the front body pillars — and utilizing the distinctive style points of today's finest cars. Interiors have rich new upholsteries, handsome chrome-plated fittings, adjustable sun visor, finger-touch adjustable driver's seat, and a convenient ash-tray on the dash. Striking features include deeper radiator with built-in grille, arched double tie-bar, bullet-type headlamps, adjustable hood ports.

CHEVROLET
A GENERAL MOTORS VALUE — PRODUCED IN CANADA
C5-24

The new Chevrolet Six may be purchased on easy G M A C terms. Lasting satisfaction is assured by the General Motors Owner Service Policy.

D. McTAVISH & SON,
Chevrolet Dealers - Flesherton, Ont.