Save $3 on Purchase $6 Clock

A GREAT PROFIT-SHARING PLAN FOR A LIMITED TIME ONLY

Every time you make a cash purchase at our store during the above sale date, have the amount indicated on a given card, and when it is traded out in full you are entitled to one of the $6.00 Clocks for only $2.98.

Trade $10.00 at our store and get one of these $6.00 Clocks for only $2.98.

Every Clock is guaranteed for one year. They are made by the Gilbert Clock Co. and are carefully adjusted by experienced workmen. If instructions which come with each clock are followed, these clocks can be relied upon to keep accurate time for many years.

Never before has a clock like this been offered for such a low price. These clocks will not be offered for sale in our store at this low price only during the special sale printed on this card.

W. G. Kennedy
Flesherton, Ont.

Local and Personal

Mr. and Mrs. R. G. Holland are this week holidaying at Alcona Beach.

Dr. and Mrs. E. C. Murray and Betty of Southhampton.

Mr. and Mrs. W G Kennedy and son, Jack, are holidaying at Marmora.

Roy McCauley and son, Jack, visited on Tuesday with the former's mother here.

Mrs. J. Thaake and son, Harold, of Hamilton are visitors with Mr. and Mrs. Chas. Stewart.

The berry picking season is at its height at present with the crop a very fair one.

Mr. and Mrs. G. Mitchell and family are spending the week at Wasaga Beach.

Mr. and Mrs. W. H. Thurston spent the past week with their daughter at Mitchell.

Mr. and Mrs. L. McCracken and family spent the week end at Elmvale.

Mr. Geo. Cairns of Wadena, Sask., arrived on Monday to join his family for a month's holiday.

Master Don Blackburn of Toronto is spending a couple of weeks with his cousin, Emery Fisher.

Mr. and Mrs. W. J. McAleer of Hammond, Ind., are the guests of Mr. and Mrs. Geo. Mitchell and also with Meaford friends.

Mr. and Mrs. Gordon Kellar, son, Kenneth, and Miss Dorothy LeGarde of Toronto spent the week end in town.

Mr. and Mrs. Jack McCowell of Toronto are spending a couple of weeks with Mr. and Mrs. Geo. Johnson and other relatives.

Mr. and Mrs. Robt. Meads and little son of Toronto spent the past few days with the former's parents, Mr. and Mrs. W. J. Meads.

Mr. and Mrs. R. J. Blackburn and son, Donald,of Toronto are the guests of Mr. and Mrs. T. J. Fisher and the former's father, Mr. John Blackburn.

Mr. and Mrs. Jas. Adams and two children are spending a couple of weeks with the former's mother, Mrs. J. C. Adams.

Mr. and Mrs. John Lahmeyer of Fort Wayne, Indiana, were the guests of Mr. and Mrs. T. J. Stinson during the past week.

Miss Olive Field and Mr. Wallace Brydon of Toronto spent their holidays at the home of Mr. and Mrs. Jos. Field.

Mr. L. G. Wells, editor of the Dresden Times, with his wife and family are holidaying at the home of Mr. and Mrs. Wm. Caswell.

Visitors with Mr. and Mrs. Geo. Mitchell are:- Mrs. R. T McGirr of Moose Jaw, Sask., Mr. and Mrs. Harold Bell of Utokia and Miss Lillian Bunt of Toronto.

Mr. and Mrs. R. Manning, Mr. Rupert and Miss Isobel Amos, and Mrs. J. C. Milne of Toronto were week end visitors at Closewood with Miss Hewett and Gordon.

Rev. W. J. and Mrs. Scott and family left on Tuesday for a five week's holiday. Rev. Bennett will take the morning service the next two Sundays, the evening service being withdrawn.

Recent visitors with Mr. and Mrs. F. H. W. Hickling were: Mr. and Mrs. J W. Armstrong and Ernest of Toronto, Mr. and Mrs. Allen Smith of the Soo and Misses Dorothy and Alice Armstrong of Meaford.

HAS IT HAPPENED TO YOU ? by P.C.1

Time: 5 p.m. Sunday.

Place: Kingston Road, 15 miles out of Toronto, coming west.

. . . . . about half a mile of cars moving very slowly and more cars joining the procession every minute. Brakes screeching, horns honking, heads thrust out of windows.

I flashed up to the head of the line . . . and got him with the goods. 10 miles an hour he was driving.

I steered him onto a wide spot off the road and I told him . . . plenty!!! Says I, "How do you know there wasn't a doctor in that line going on an emergency call?"

"Anyhow, what's the idea of holding up several hundred people just because you want to dawdle along 'till Church time?" Funny thing was he didn't realize he was doing wrong . . . . they never do. Didn't know he was insulting every other driver on the road . . . they don't think of that.

But I'll bet he will give others a little consideration hereafter.

If he doesn't . . . well, for his sake, and the sake of all the rest of us, let's be hopeful.

COWS DIE FROM POISONING

Two valuable cows of the Weller herd at Duncan were poisoned one day last week when they reached through a wire fence and got a can of paris green. The cows had been placed out of regular pasture for the night, while some fences were being repaired, and the poison, used for killing potato bugs, was left at the side of the patch, within reach of the animals.—Enterprise.

ARTEMESIA VOTERS LIST 1931

Notice is hereby given that I have complied with sec. 7 of the Voters' List Act and that I have posted up at my office at Flesherton on the 21st day of July, 1931, the list of all persons entitled to vote in the said municipality at municipal elections and that such list remains there for inspection.

And I hereby call upon all voters to take immediate proceedings to have any errors or omisions corrected according to law, the last day for appeal being the third day of August, 1931.

Dated July 27th, 1931.

W. J. BELLAMY, Clerk.

Paving Work Is Progressing Rapidly

It is expected that the actual paving work on the streets will commence this week end at the eastern terminus of the proposed cement road.

The forms are being laid at present in readiness of the cement laying.

The big shovel operated by a gasoline engine, commenced the excavation work on Thursday afternoon and Tuesday evening they had completed their work on Durham and Collingwood streets. The large hill in front of the O. W. Phillip's residence on Durham street was cut back fifteen feet and only three hours were consumed in the work. The material taken from the road is being used to make hills on the side streets of the village, a splendid opportunity ot improve these streets at no extra cost to the village.

Local labor has been used on the drainage work as far as possible, but a number of men were brought up from Toronto to hasten it along.

Civic Holiday Monday

Take notice that Monday, August 3rd has been declared a public holiday for the Village of Flesherton.

H. A. MC CAULEY, Reeve.

ENGAGEMENT

Mr. and Mrs. D. D. Sanderson, Wroxter, Ontario, announce the engagement of their daughter, Elizabeth Mary, to Mr. Hugh Harold Mercer, son of the late Mr. and Mrs. Hugh Mercer of Markdale, Ontario, the marriage to take place in August.

BORN

McMASTER — In the Markdale hospital on Monday, July 27th, 1931, to Mr. and Mrs. Wilfred R. McMaster the gift of a daughter, Roberta Loraine.

PERKINS—In Markdale, on Thursday, July 16th, 1931, to Mr. and Mrs. Jack Perkins, a son—James Wayne.

TORONTO LINE NORTH

Mrs. J. A. Lever, who has been visiting her daughter, Mrs. Gerald Morgan, near Palmerston, returned home Sunday.

Miss Agnes Irwin of Orangeville spent the week end at her home here.

Mr. and Mrs. Dillane and Misses L. and M. Ritchie of Palmerston visited on Sunday with their cousin, Mrs. Thos. Lever.

Mr. and Mrs. John Yeadell and Mr. and Mrs. W. Clugston, of Rocklyn visited at R. Richardson's on Sunday.

Mr. and Mrs. A. McLean of Warren, Ohio, were visitors at E. Wicken's last week.

Rev. G. S. Smith of Meaford, also Mr. and Mrs. Geo. McNally of Toronto visited recently with Mr. and Mrs. E. Wicken's.

We are glad to learn that Mrs. Robt. Richardson, who has been on the sick list is improving.

Mr. Ed. Richardson of Toronto is with his brothr, Robt. here.

Mr. and Mrs. E. Wickens and daughter, Marion, were visitors with Durham friends.

Mr. Nelson Cronin of Toronto is engaged working for Mr. Thos. Lever at the cement work.

INSURANCE

See us or phone regarding your automobile, Cargo, Accident and Sickness Insurance. Guarantee bonds plate glass, and fire insurance. Our rates are reasonable and we guarantee service and satisfaction.

—W. J. W. ARMSTRONG
Licensed Agent

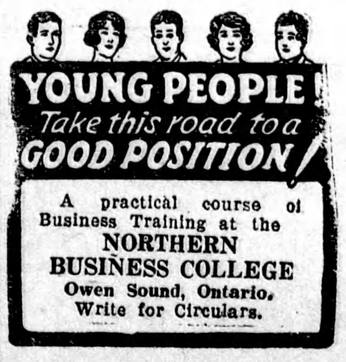

NORTHERN TRANSPORT CO., LIMITED

Transport Pioneers of Highway No. 10

DAILY SERVICE

Operating subject to government control. Insured under the Public Commercial Vehicle Act, Class A, Province of Ontario

G. F. BRACKENBURY, LOCAL AGENT

Phones 61 and 51 r 4 FLESHERTON

Miss Macphail Explains

In an Eastern weekly paper an item headed "Miss Macphail Again" recounted the indignation of the Grey County Council at a petition signed by me and other members of the United Farm Women's Club at Flesherton suggesting a 10 per cent cut in the sessional allowance on the salaries of all county officials and wages of men employed on county roads. The report goes on to say: The members were much incensed at Miss Macphail's interference when she is receiving a sessional allowance of $4,000 for her services in the House of Commons and is not returning any of her pay to the Federal Treasury." I don't wonder they were incensed. The story goes like this: at the last meeting of the Farm Women's Club before the session began, a resolution was introduced asking for decreased expenditures on road building, etc. and a cut of 10per cent in salaries, as I recall it, of township officials. I made not one speech, but several, pointing out the small recompense that township officials receive, which in my opinion did not pay them for the loss of time at home. I remember recalling to the mover of the resolution the fact that her father had long served a Grey township, which experience put her in a splendid position to know how little the pay amounted to. I am confident, had the County Council listened in, they would have felt I left little unsaid from their point of view, in fact I seem persuaded several of the women that I was not in sympathy with the farmer who has to pay the bill. I was, and to show it, stated my willingness to support the motion if the part about the salaries was dropped.

These are fearfully difficult days for farmers and unless the price of agricultural products rises, all expenses which they have to meet must be lowered.

Church Softball League

The first softball games of the Young People's Mixed League and all girls teams, were played in Flesherton on Friday evening last, between Flesherton and Dundalk. Three teams have entered into the competition, Markdale, Flesherton and Dundalk, the winning team to receive the shield.

The mixed teams played at 5 p.m., the score resulting in a 6-3 win for Flesherton. The girls played after this, but Dundalk had the best of the pay and won by a large score.

Visiting Parents

Mr. Hugh Pedlar, editor of the Onbow Herald, and Mrs. Pedlar arrived on Monday to the bedside of his mother, Mrs. Wm. Pedlar, who is seriously ill. We were pleased to have a call on Tuesday from Hugh, as he is a graduate of this office, who has made a success at the publishing game.

WE HAVE TO DIE TO FIND OUT

A poor sick woman whose suffering had made her a little morbid, made a curious request to a friend: "When I am dead and my neighbors come to my door with regret and sympathy, do not let any of them in the house, because I have lived here for years, lonely and forlorn and shut in, and not one of them has dropped in to cheer or comfort me. If they offer their cars for the funeral, refuse them, because they never asked me to take a ride, though they must have known how much an invalid would enjoy getting out. Do not let them lay a flower on my coffin, for they never gave me a single bloom in life." Now this woman's neighbors are not especially hard or heartless people, engrossed in their own affairs even as you and I. And when they hear that the poor invalid across the street is dead, they will be conscience stricken at having failed in kindness to her, and they will rush over to her house and try to atone for their neglect by heaping their tributes on her bier. We all do the same thing, and I often think that the most cynical thing in the world is that we have to die to find out what our family and friends think of us and the esteem in which we are held in the community. The words we hungered and thirsted to hear, the love that we broke our hearts for, and only whispered into deaf ears.—Ailsa Craig Banner.

LOCAL IMPROVEMENT NOTICE

1. TAKE NOTICE that the Council of the Corporation of the Village of Flesherton, intends to construct as local improvements the works set out below in column 1, on the streets set out below in column 2, between the points set out in columns 3 and 4, and intends to specially assess - part of the cost upon the land abutting directly on the work.

2. THE estimated cost of each work is set out opposite the respective works in column 5, and the portion of the cost which is to be borne by the Corporation is set out opposite the respective works in column 7. The special assessment is to be paid in twenty annual instalments.

3. A PETITION to the said Council will not avail to prevent its construction, but a petition against the work or the manner in which it has been undertaken, may be made pursuant to Section 8. of THE LOCAL IMPROVEMENT ACT, to the Railway and Municipal Board, by a majority of the owners representing at least one-half of the value of the lots which are to be specially assessed therefor.

4. A By-law for undertaking the work will be considered by the Council at a meeting to be held on the 20th day of August, 1931.

Column 1	2	3	4	5	6	7
Works	Street	From	To	Est. Cost	Municipal Portion of cost	Est. cost per foot front
Concrete Pavement	Collingwood Street	32 feet. Victoria	East side Levitt St.	$ 187.00	$ 123.95	$0.041
Concrete Pavement with Curb	Collingwood Street	East side of Levitt Street	201.3 ft. west of Mary St.	1440	824.69	0.907
Concrete Pavement with Curb	Collingwood Street	201.3 Feet West of Mary St	34.2 ft. west of Peter St.	2768.00	1924.94	1.493
Concrete Pavement with Curb	Collingwood Street	34.2 Feet Wast of Peter St.	87 ft. east of Toronto St.	2664.00	2002.96	1.395
Concrete Pavement with Curb	Collingwood and Durham Sts.	87 Feet East of Toronto St	West side of Hill St.	3880.00	2666.58	1.604
Concerte Pavement with Curb	Durham Street	West side of Hill Street	196 ft west of Alice St.	4324.00	2408.00	1.77
Concrete Pavement	Durham Street	West of West Side of Hill St.	725.2 ft.west of West side Alice St.	192.00	96.00	0.087
Concrete Pavement with Curb	Sydenham Street	Margaret Street	154.3 ft.North of North side of Colling'd St.	2400.00	1587.62	0.838
Concrete Pavement with Curb	Sydenham Street	154.3 Feet North of North Side of Collingwood St.	North Side of Colling'd St.	1392.00	796.99	1.799
Concrete Pavement with Curb	Toronto Street	South side Collingwood Street	276.3 ft.South of Colling'd St.	2456.00	1544.99	1.715
Concrete Pavement with Curb	Toronto Street	276.3 feet South of Collingwood St.	Campbell Street	4446.00	3034.49	0.920

DATED this 14th day of July, 1931

W. J. BELLAMY. Clerk

An Old Gas Tank

The first gasoline tank to beoperated in Flesherton was brought to the surface the other day. Mr. F. W. Duncan installed the tank and pump close to twenty years ago and it has been in constant use until the past couple of years. It will revert to the use of a lower grade of oil, namely, coal oil, none the worse if its sojourn under ground.

Moved Hydro Poles

The large hydro pole at the main corner in town was moved on Monday aftenoon two feet and will be on the nside of the curb at that point. Two other hydro poles were also moved back from the road line in front of H. A. McCauley's residence.

Men's Ordered Clothing

SPECIAL DISCOUNT OF 5% ON ALL ORDERS TAKEN FROM JULY 15 TO AUGUST 15.

BERGER "CLOTHES OF QUALITY"—Every suit specially cut and tailored to your individual measure. This discount applies to all this season's samples without exception.

DINNER SETT BARGAIN

NEW, COLORFUL, EXQUISITE

ENGLISH SEMI PORCELAIN — New shapes — pretty new designs and effective colorings — durable and adopted for every day practical use.

Good assortment of patterns. 94 piece Setts, Special $17.95.

F. H. W. HICKLING

FLESHERTON, ONTARIO