COME TO

DUNDALK

OLD BOYS' AND GIRLS'

RE-UNION

August 2, 3, 4 and 5

Four Big Days of Fun and Frolic

SUNDAY—Reception and Special Church Services. Meaford Band. Ye Olde Tyme Village Quartette.

MONDAY—Softball Tournament. Other Sports. Gov.General's Bodyguard Band. Concert in the Evening.

TUESDAY—Baseball Tournament. Baby Show. Boxing Bouts at Night in Big Tent in Community Memorial Park.

WEDNESDAY—Horse Races. 2-mile Road Race. Grand Concert at 8 p.m. Bands, etc.

Parades Every Morning. Street Dancing Every Night. Cotton's Midway with 30 Attractions.

THE
FLESHERTON ADVANCE

Published on Collingwood street, Flesherton, Wednesday of each week. Circulation over 1100, Price in Canada $2.00 per year, when paid in advance $1.50. In U. S. A. $2.50 per year when paid in advance $2.00

(Members of Canadian Weekly Newspaper Association)

W. H. THURSTON, - - Editor
F. J. THURSTON - Assoc. Editor

EDITORIAL NOTES.

Durham and Collingwood streets are all ripped up at the present, but it will only be a short time now until we have streets second to none.

• • •

No doubt the reporting of the sea monster in Lake Ontario off Oshawa was a dream of a reporter as a filler when startling news was very scarce.

• • •

There are about 150,000 farmers in southern Saskatchewan and Alberta destitute and it is estimated that 250,000 people will need aid in Canada this winter. The Dominion and Provincial governments will bear the largest share of the expense.

• • •

The fight of machine work vs unskilled labor still continues. Unemployed workers in Oshawa protested to the contracting company, laying a gas line, against the use of a ditcher for excavating inside the city limits. Manual labor will be used. Machines are more and more eliminating the human factor in construction work.

• • •

One of our exchanges, the Collingwood Bulletin, is speaking of the Beauharnois disclosures before the Parliamentary Committee, states that "both (parties) are in the mess up to their necks." The evidence did not bring forth that the Federal or Provincial Conservative parties profited by one cent of any money the Company threw around to secure favors. The Conservative parties had it offered, but the proferred help to the campaign funds was refused by Premier Bennett. It looks as though the Bulletin was attempting to confuse the public and lead them from the facts disclosed.

ADVANCE ADVTS. PAY

Osprey Council

Osprey Counil met at Singhampton on July th. All members were present. Minutes of last meeting read and confirmed.

A communication was recived from the Department of Immigration re arrears of taxes on lots 21 and 22, con. 2, S.D.R.

Deputations were heard as follows: W. C. Edwards, re arrears of taxes; M.MacNally , re Insurance; Mr. Evans re insurance; Lauchie Cameron, re tile and work on road; L. O. Moore, re bridge on 60th sideroad; John Lockhart, re brush on 4th line; Fred Zeiggell, re townline of Nottawasaga and Osprey.

Heitman — Wilton — That the renewal policy with the Globe Indemnity Co., be accepted at a premium of $190.

Monaghan — Morrison — That the County Treasurer be authorized to erase all arrears of taxes on lot 26, Con. 1, S.D.R., the property of John McCullough.

Morrison — Wilton — That the Treauser be authorized to receive the 1930 taxes on lots 21 and 22, Con. S. D.R., less the 5 per cent. penalty, according to the offer made by the Land Settlement Branch of the Department of Immigratioin.

Wilton — Monaghan — That all overseers of highways be required to have their monthly paysheets in the Superintendent's office at least three days prior to each Council meeting, otheerwise they will not be considered until the following meeting.

Heitman — Monaghan — That By-law No. 6, 1931, be amended by the deletion of the name of Leonard Seeley as sub-overseer in Div. No. 31, and substituting therefore the name of Wm. Davison.

General Accounts — The Municipal World, supplies for Treasurer $4.47; C. M. Heron, stamps for Treas., $6.50; J. A. Kernahan, assisting Provincial auditor, $5; Brown's Book Store, checking pencil 10c.; Mac McDonald, sheep claim $6; Harvey Grummett, sheep claim $27; Mark Murphy, sheep claim $7; A. Hutchinson, sheep valuer $1.25; J. S. Winters, sheep valuer $3; A. E. Wilson & Co., insurance $190.80; James Rinn, sheep claim $12! B. H. Burke, bailiff $5.

Road Accounts — Herb Poole, pay sheet $263.45; Herb Poole, gravel $21.50; D. Roberts, pay sheet $121.60; T. J. Ferris, pay sheet $252.70; Marshall Menzie, pay sheet $299.24; G. E. Miller, pay sheet townline $99.81; G. E. Miller, pay sheet $53.71; John Moore, pay shet townline A. & O. $4.50; John Moore, pay sheet townline .M & O. $32.50; John Moore, pay sheet $93.05; Archie Campbell, pay sheet $157.82; Leonard Seeley, pay sheet $1.80; Arche Buie, pay sheet $20; Hector McIntyre, pay sheet $136.-25; T. J. Davidson, pay sheet $173,87; Joe Wright, pay sheet $96.80; George McIntyre, pay sheet $220.75; Jas. McDonald, $6.80; Alex. Stevenson, pay sheet $224; Elmer Arnold, pay sheet $258.22; Archie Buie, pay sheet $72.10; Jas. Fawcett, pay sheet $114.65; A Bell, pay sheet $142.20; John Lougheed, pay sheet $178.90; Lloyd Moore, pay sheet $126.30; Wilbert Scutt, pay sheet $200.70; Wm. Essland, pay sheet $43.55; Marshall Armour $136; Hector McInnis, Supt. $81.55; Morton Sayers, gravel $3.80; S. Sanderson, gravel $3.80; S. Sanderson, gravel $3.70; W. Little, gravel $6.90;Wm. Wilson, gravel $26.90; Wm. Jamieson gravel $29.10; Thos. Brown, gravel $8; David Ring, gravel $16.10; J. C. McFarlane, gravel $2.70; Robt. Fachnie, gravel $14; Chas. Long, gravel $10.40; David Ring, gravel $4.10; Chas. McCarl, gravel $4.90; Angus Bell, gravel $5.50; Dugald MlDougald, gravel $4.80; John Lougheed, gravel $11.50; Robt. Allister, gravel $8.90; James Moore, gravel $4.90; John Lockhart, gravel $23.70; S. H. Clayton, gravel $20.20; H. S. Clayton, gravel $12.80; John Robertson, gravel $30.90; Jas. Hudson, gravel $3.60; Robt. Allister, gravel $10.50; Twp. Melancthon, townline work $53.33; Archie Buie, wire fence vonus $4.80; John Izard, wire fence bonus $7.04; Jacob Holden, wire fence bonus $7.89; Dan McIntyre, wire fence bonus $10; D. E. Seeley, spikes and grease 95c.

Council adjourned to reassemble at Maxwell on Saturday, August 1st at 2:00 p.m.

IN MEMORIAM

SIMMONS — In loving memory of our dear husband and father, Walter Robert Simmons, who passed away on July 29th, 1925.

"From our happy home and circle,
God has called the one we loved,
Far away from sin and sorrow,
To a nobler rest above.

Fond were the ties that were broken:
Dear is the one that has gone,
In memory we shall keep him,
As long as the years roll on.

Some day, some time, our eyes shall see,
The face we loved so well.
Some day, some time, our hands shall clasp,
And never say farewell."

Ever remembered by his wife and daughters.

HE HANGED HIMSELF

The National Editorial Association's Bulletin says that a young man down east hanged himself because some people found fault with him. Should this practice become general, the trees would be full of preachers, school teachers, doctors and editors. The preacher, teacher doctor or editor with whom nobody finds fault ought to hang himself, because he is dead and doesn't know it.—Renfrew Mercury.

NOTICE TO CREDITORS

IN THE MATTER of the estate of FREDERICK THOMAS BIBBY, late of the Village of Flesherton, in the County of Grey, Doctor of Medicine, deceased.

NOTICE is hereby given pursuant to Section 51 of the Trustees'Act, R. S.O. 1927, Chapter 150, that all creditors and others having claims or demands against the estate of the said FREDERICK THOMAS BIBBY, who died on or about the 17th day of May A.D. 1931, at the Village of Flesherton in the County of Grey, are required on or before the 15th day of August, 1931, to send by post prepaid, or deliver to Lucas, Henry & Lucas, Solicitors for the Executrix of the estate of the said deceased, their hristian names and surnames, addresses and descriptions, the full particulars in writing of their claims, a statement of their accounts and the nature of the security, if any, held by them.

AND TAKE NOTICE that after such last mentioined date the said Executrix will proceed to distribute the assets among the parties entitled thereto, having regard only to the claims of which she shall then have notice, and that the said Executrix will not be liable for the said assets or any part thereof to any person or persons of whose claim notice shall not have been received by her at the time of such distribution.

Dated at Markdale this 17 day of July, A.D. 1931.

LUCAS, HENRY & LUCAS,
Markdale, Ontario,
Solicitors for the Executrix.

ADMINISTRATRIX SALE

IN FLESHERTON ON SATURDAY, AUGUST 1, 1931
commencing at 2 o'clock.

The Administratrix with Will annexed of the estate of the late Eleanor Wright will offer for sale by public auction at the property on Toronto Street in the Village of Flesherton the following property:

1st—The South Easterly 30 feet 8 inches, more or less, of Village Lot number One (1) on the South-West side of Sydenham Street and being of uniform width from front to rear. Situated on this property is a three storey brick block.

2nd—The South-West part of Lot Number One Hundred and Thirty-six (136) in the second Concession South-West of the Toronto and Sydenham Road, Township of Artemesia, containing 50 acres more or less. This property is situate a short distance from Flesherton and is a good farm property with brick dwelling.

There will be also offered for sale a quantity of goods and chattels.

TERMS OF SALE:— Goods and chattels cash. 20% of the purchase price of real estate to be paid down on date of sale, balance in 15 days. Property will be sold subject to a reserved bid.

For further particulars apply to
LUCAS, HENRY & LUCAS,
Solicitors for Administratrix.
B. H. WALDEN, Auctioneer.

TRUCKING

Trucking special. All live stock trucked to Union Stock Yards, Toronto, at 40c per 100. Why pay more? All cargoes are insured.

—R. J. VAUSE, Proton Station
Phone: Flesherton 32 r 13.

TENDERS WANTED

Tenders will be received up until July 24, 1931, by Mr. William Morton, R. R. No. 2, Proton Station, for a threshing machine, consisting of a Waterloo Engine 18-20 and a New Favorite separator 32" cylinder; 45" body, with feed and straw blower, also wagon tank and tank pump.

Highest or any tender not necessarily accepted.

BUNGALOW AT EUGENIA FALLS FOR SALE

Six roomed bungalow with sun parlor adjoining, hardwood floors through out, hot air htated, furnace in good condition, electric lighted, softwater cistern in basement, good garden ½ acre lot; would make an ideal summer home or good ptrmanent home. Will sarifice for quick sale. Apply to
—J. E. LARGE,
R. R. 1, Niagara Falls, Ont.
or P. Munshaw, Eugenia Falls.

Grey County Egg Grading Station

OPEN WEDNESDAY AND SATURDAY NIGHTS

Our experience merits your confidence.

THOS. OWLER & SON, Props.
PHONE 55. FLESHERTON

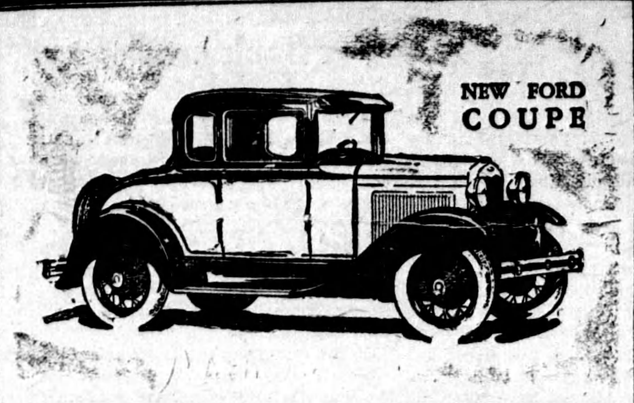

PROMPT, DEPENDABLE FORD SERVICE

WHEN you bring your car here for service you are always sure of prompt, courteous treatment from men who know their business.

Our mechanics are specially trained and we have all the newest and latest service equipment needed to do an accurate, thoroughly satisfactory job.

Only genuine Ford parts are used and all labor is charged at a low flat rate.

H. DOWN & SONS
FORD DEALERS
FLESHERTON

You Need Fruit

BLUEBERRIES — A good week for ..Blueberries. Order a basket for Friday.

HONEY — A good supply of fresh honey on hand—the lowest for years. Get our price for 50 lb.

A. E HAW **Ceylon**

Store closes Tuesday and Friday at 6 p.m.

Small Advts.

LOST — Lower section of truck rack Reward.—A. C. Muir, Ceylon.

For Sale

FOR SALE — New Frost & Wood side delivery rake and tedder.—Archie McKechnie, Priceville.

FOR SALE — 50 Yorkshire pigs, 2 months old.—F. M. Curran, River view, phone 65 r 4, Dundalk.

FOR SALE — 20 young pigs and 2 brood sows due in August.—Cecil Monaghan, R.R. 1, Flesherton.

FOR SALE — Good used refrigerator, cheap.—E. J. Bennett, Furniture store, Flesherton.

FOR SALE — Steam sawmill, shingle and lath mill; 60 h.p. boiler, 40 h.p. engine. — E. D. Harbottle, Feversham, R. R. 1.

FOR SALE — Quantity of 1st and 2nd class shingles, 1 inch balsam and spruce lumber, also some 1 inch white wood; 2x4 scantlings and 2x8 joists—Jas. Oliver, R. R. Priceville.

FOR SALE — 114 cord soft buzz wood for sale at $1.50 per cord at the pile, 16 to 20 inch. Approachable by truck.—R. Plant, Flesherton.

FOR SALE — Bargain Prices to Clear:—Tom Barron Large white Leghorns and Barred Rocks, 4 week old pullets, 30c; 6 weeks old, 40c; 8 week old pullets, 60c. Write for prices on older pullets and selected yearlings. We guarntee live delivery wherever desired.
COMMERCIAL BROODERIES,
Kitchener, Ont.

BOAR FOR SERVICE.

Registered Yorkshire Boar for service by Flesherton Bacon Hog Club the property of the Ontario Department of Agriculture.
—C. STEWART, Caretaker.

BULLS FOR SERVICE

Registered Jersey Bull for service on lots 151-152, E.T.&S.R., Artemesia, "Mabel Petunia's Masterman," No. 52,716, Canadian Live Stock Record. Terms—$5.00; also one good Hereford bull. Fees—$2 in advance.
—H. RADLEY.

FARM FOR SALE

150 acre farm for sale or rent on shares, lots 165-66-67, 3rd range S. W. T. & S. R.., Artemesia.—John Hogarth, Proton Station.

BOAR FOR SERVICE.

Registered Berkshire Boar on lots 151-153. Grade sows $2, purebreds $5 cash in advance.
—H. C. RADLEY.

BUSINESS CARDS

T. W. WILSON
VETERINARY SURGEON
Physician to all domestic animals and surgery a specialty. Phone 2 r 4.

GEO E. DUNCAN
DUNDALK
LICENSED AUCTIONEER
For the County of Grey. Terms: 1 per cent. Satisfaction guarnteed Dates made at The Advance office.

MIDDLEBRO & BURN
Barristers, etc.
Ofices — Owen Sound, Durham and Flesherton. Flesherton every Saturday afternoon and evening.

Dr. F. Carr-Harris will be available at Flesherton every Monday, Wednesday and Friday afternoons on notification of Mrs. F. T. Bibby. Phone 5.

Dr. W. D. Bryce, L. D. S., D. D. S. dental surgeon, graduate of University of Toronto. Gas administered for extraction. Office at the residence of Dr. E. C. Murray, Toronto street, Flesherton. Phone 69.

Prince Arthur Lodge, 333, A. F. & A. M.meets in the Masonic Hall, Armstrong Block, Flesherton every Friday on or before the full moon. W. M., W. R. Meads; Secretary, H. A McCauley.

Wm. Kaitting, Licensed Auctioneer for the counties of Grey and Simcoe Farm and stock sales a specialty. Terms moderate, satisfaction guaranteed. All arrangements and dates may be made at the Advance office, or addressing me at Eugenia. telephone 43 r 11, Flesherton or by

Save Your Butter and Egg Money

Butter and eggs, poultry, your garden and the regular milk cheque are welcome income bringers. We invite you to open a Savings Account. Save regularly. By courteous attention to every detail of your business our staff will make your visits to this Bank a pleasant experience.

THE BANK OF TORONTO
INCORPORATED 1855
The Bank for Savings 312
CAPITAL $6,000,000 RESERVES $9,000,000

Flour and Feed

"Blossom of Canada" first patent flour $2.70
"Superior" Brand, per bag $2.40
"O'Canada", per bag $2.50
Shorts, per bag $1.20

This is the season for Binder Twine, Hay Rope, etc. Get our prices before you decide to purchase.

THIS IS THE TIME TO KILL THE BUGS
We carry a full line of
PARIS GREEN CLIMAX BUG KILLER
ARSENATE OF LIME ARSENATE OF LEAD

O. & A. Co-operative Co., Limited
Flesherton, Ont.