JEWELLERY

On The Time Payment Plan

Buy on the Time Payment Plan at Armstrong's Jewellery Store. One quarter the price of the article dowm and the balance on easy Monthly Terms. Without Interest. Watches, Clocks, Diamond Rings, Glassware, Silverware, Lamps, Etc.

W. A. Armstrong & Son
Flesherton, Ont.

THE
FLESHERTON ADVANCE

Published on Collingwood street, Flesherton, Wednesday of each week. Circulation over 1100, Price in Canada $2.00 per year, when paid in advance $1.50. In U. S. A. $2.50 per year when paid in advance $2.00

(Members of Canadian Weekly Newspaper Association)

W. H. THURSTON, - - Editor
F. J. THURSTON - Assoc. Editor

CONTY ROAD UNSAFE

The accident at the foot of the station hill Sunday evening is not the first one that has taken place at that dangerous curve. There are several such places on the county highway that are exceedingly perilous to motor traffic. If cars hug the inside of the road they are safe, but if they swing wide over the hump of gravel in the centre of the road thrown up by car wheels an accident of some kind is not out of the question. These curves should be graded with an upward slant from the inside corner the full width of the road and also a guard rail or cable as a further protection. To leave these curves in the present condition will no doubt leave the county liable in a damage action.

ALDCORN — FOSTER

The home of Mr. and Mrs. J. A. Foster, Flesherton, was the scene of a charming event on Saturday evening, June 27th. The occasion being the marriage of their daughter, Jean Stewart to Mr. Thos. Aldcorn, son of Mr. James Aldcorn and the late Mrs. Aldcorn of Corbetton. Promptly at the hour of seven o'clock the groom and his best man, Mr. John McEachern, accompanied by the officiating clergyman, Rev. G. N. Rose of Annan, took their places and to the strains of the Bridal Chorus played by the bride's sister, Miss Dorothy Foster, the bride entered the living room on the arm of her father. She looked radiant in a princess gown of ivory French satin with bridal veil and orange blossoms, and carried a bouquet of sweetheart roses and valley lilies. Her only ornament being the groom's gift, a rope of pearls. She was attended by her sister, Miss Sadie Foster, who wore an imported gown of shell pink appliqued net and carried a bouquet of talisman roses.

The living room was tastefully decorated for the occasion, a bower of June roses across one corner forming a back ground for the wedding ceremony. After the marriage had been solemnized, the bride led the way to the dining room, which was decorated with pink and white streamers, where the guests, numbering about fifty, sat down to a dainty supper. The bride's table was centered by the wedding cake and tall pink tapers. After the usual toasts had been given, the bride slipped away and donned her travelling gown of green printed silk, over which she wore a coat of beaver chunga with hat and accessories to match. The happy couple left by motor for a honey-moon trip to Toronto, Montreal and New York. On their return they will reside in Toronto.

The groom's gift to the bridesmaid and to the pianist were little finger rings.

Those who attended the wedding from a distance were:- Mr. and Mrs. D. D. Brown, Winnipeg; Mr. and Mrs. M. Stewart, Welland and other friends from Toronto.

CAMERON — PRIESTLY

A very pretty wedding was solemnized at the home of Mr. and Mrs. Priestly, Maxwell, on Wednesday, July 8th, at four o'clock when their youngest daughter, Annie, was united in marriage to Mr. Hiram Chester Cameron, son of Hattie Cameron of Singhampton.

The bride who was prettily gowned in white georgette crepe and wearing a tulle veil and orange blossoms and carried a bouquet of carnations, sweet heart roses and maiden hair fern, entered the room on the arm of her father to the strains of the wedding march, played by her sister-in-law, Mrs. Robt. Priestly, and took her place beside the groom under an arch of evergreen roses and ferns.

The bride was attended by Miss Viola McCullough of Dundalk who was gowned in a becoming dress of orchid flat crepe and carried a bouquet of pink carnations and maiden hair fern. The little flower girl, Miss Julia, niece of the bride was very pretty in a dress of sunni silk and carried a bouquet of roses and ferns. Laurence Cameron, brother of the groom, acted as groomsman, Rev. M. F. Oldham officiating. The groom's gift to the bride was a rope of pearls and to the bridesmaid a string of crystal beads, to the flower girl a pearl bracelet. After the ceremony a buffet lunch was served to about sixty guests. The happy couple left amid showers of confetti and good wishes on a motor trip to Hamilton, Niagara, Toronto and other points. The bride's travelling dress was a nile green flat crepe with shoes and hat to match. On their return they will reside at Stayner.

Too much cannot be said about the dangers of headlights on automobiles. A satisfactory headlight is one thing which science has not been able to discover. Of course, lights that are dimmed is passing another car are a vast improvement over the glare when they are not dimmed, but the dimming depends upon what kind of a man the driver happens to be, and if you travel very much at night in an automobile it doesn't take you long to get the impression that most of the people who drive automobiles are not exactly thinking

READ THE SMALL ADVTS.

INSURANCE

See us or phone regarding your automobile, Cargo, Accident and Sickness Insurance. Guarantee bonds plate glass, and fire insurance. Our rates are reasonable and we guarantee service and satisfaction.

—W. J. W. ARMSTRONG
Licensed Agent

"No Man Fails in Life by Accident!"

He fails for lack of education or lack of energy. If you have energy get the right education at the

Northern Business College
OWEN SOUND, ONT.
Write for Free Circular to
O. A. FLEMING, Principal.
OWEN SOUND, ONT.

KIMBERLEY

Mr. and Mrs. A. McLean of Warren Ohio, are spending a few months at Mr. and Mrs. D. L. Weber's and other friends.

Mr. D. L. Weber, Miss Almeda and Miss Annie Burritt motored to Warren, Ohio during the week, Mr. and Mrs. McLean returning with them.

Mrs. Curry and Miss Lena Wright of Detroit are visiting Miss Mary Stafford.

Mr. H. Proctor spent the week end with his mother, Mrs. G. Proctor.

Mr. Stan Lawrence of Port Arthur visited with his mother, Mrs. J. Lawrence.

Mr. Carl Carruthers visited the week end at his mother's.

Mr. and Mrs. F. Hutchinson and children of Orrillia visited a few days with Mr. and Mrs. G. Hutchinson.

Mrs. Russel and Mr. and Mrs. F. Chard's daughter and grandaughter of Flesherton were guests at the Chard home over the week end.

A goodly number of Orangemen and others went to Collingwood, Saturday, to celebrate. The Kimberley lodge have a fine new banner of which they are justly proud.

Mr. and Mrs. A. Lawrence, Mrs. J. Lawrence and Mrs. E. Dillon and children visited with Mr. and Mrs. J. Taylor at Oshawa. Verda and Merelda returning with them for the holidays.

Miss Geraldine Weber and friend, Miss Kitty, of Globe staff visited with Mr. and Mrs. D. L. Weber.

Miss Alberta Weber of Toronto spent the week end at her parental home.

Mr. Will Plewes is spending a couple of weeks with his mother, Mrs. J. Plewes.

MAXWELL

Mrs. Renfred Acheson and daughter, Evelyn, of Inistogue visited last week at her parental home here.

Much sympathy is extended to the Whiteoak family in the death of their mother.

Miss May Linley of Owen Sound visited with relatives here during the past week.

BUNGALOW AT EUGENIA FALLS FOR SALE

Six roomed bungalow with sun parlor adjoining, hardwood floors through out, hot air htated, furnace in good condition, electric lighted, softwater cistern in basement, good garden ½ acre lot; would make an ideal summer home or good ptrmanent home. Will sarifice for quick sale. Apply to

—J. E. LARGE,
R. R. 1, Niagara Falls, Ont.
or P. Munshaw, Eugenia Falls.

TENDERS WANTED

Tenders will be received up until July 24, 1931, by Mr. William Morton, R. R. No. 2, Proton Station, for a threshing machine, consisting of a Waterloo Engine 18-20 and a New Favorite separator 32" cylinder; 45" body, with feed and straw blower, also wagon tank and tank pump.

Highest or any tender not necessarily accepted.

TRUCKING

Trucking special. All live stock trucked to Union Stock Yards, Toronto, at 40c per 100. Why pay more? All cargoes are insured.

—R. J. VAUSE, Proton Station
Phone: Flesherton 32 r 13.

Grey County Egg Grading Station
OPEN WEDNESDAY AND SATURDAY NIGHTS
Our experience merits your confidence.
THOS. OWLER & SON, Props.
PHONE 55. FLESHERTON

Milk Records Help

The value of milk records in improving herd production is the subject of an interesting reference in the annual report of the work of Illustration Stations for 1930, which has just been issued. In 1928 the average production from eighteen test herds was 6,442 pounds of milk; for 1930, the individual average was 7,073, an increase of 631 pounds of milk per cow over a period of two years. Only by actual knowledge of what each cow in his dairy herd is producing can the farmer today eliminate the "boarders" and increase total production and the earning of this phase of his farming operations.

Nutritional Deficiency in Cattle

When your cows start chewing the rail fence or cleaning up on the old shoes, it is time to look into the food supply question and find out just what makes them want to fill up on wood and leather when hay and chop are available. A recent survey of Ontario conditions by members of O.A.C. and O.V.C. staffs makes clear that nutritional deficiency diseases are very evident, especially in the Counties of Bruce and Grey.

Phosphorus and calcium are the two most important mineral elements in the animal body since they greatly influence muscular movement, the clotting of blood and the digestive processes. Iodine is also important in that it effects the thyroid gland and hence the growth of the animal.

Depraved appetites and stiffness are sure symptoms of disease, which can be combated only by supplying the necessary mineral elements.

Roughage of a leguminous nature, such as alfalfa and clover hay are excellent for this purpose as is the feeding of iodized salt. Exposure to sunlight is essential, while clean and sanitary conditions combined with regular brushing and combing will do much to stimulate the production of vitamins connected with mineral absorption.

CARD OF THANKS

We desire to thank our friends for their great kindness and assistance in our recent trouble by the death of our dear husband and father.

—Mrs. Geo. Proctor and Sons.

Sixty persons in Canada are still drawing pensions as a result of the Northwest Rebellion.

FARM FOR SALE

Lot 14, Con. 5, Osprey, containing 100 acres more or less; good large frame barn containing water for stock; good house, well and creek on premises. For further particulars apply to Thos. Lanktree or George McKenzie, executors of the estate of the late Joseph Lanktree, Meaford.

NOTICE TO CREDITORS

IN THE MATTER of the Estate of SAMUEL WRIGHT ROBERTS, late of the Township of Osprey, in the County of Grey, farmer deceased.

All persons having claims or accounts against the estate of the above named deceased are required to send full particulars of their claims or accounts to the administrator, Samuel Milton Gamey Roberts, Eugenia, Ontario, on or before the 25th day of July, 1931. After such last mentioned date the estate will be distributed among those entitled thereto having regard only to the claims or accounts of which the said administrator shall then have notice.

Dated this 4th day of July, 1931.
C. C. MIDDLEBRO, Solicitor.

Flour and Feed

"Blossom of Canada" first patent flour	$2.70
"Superior" Brand, per bag	$2.40
"O'Canada", per bag	$2.50
Shorts, per bag	$1.20

This is the season for Binder Twine, Hay Rope, etc. Get our prices before you decide to purchase.

THIS IS THE TIME TO KILL THE BUGS

We carry a full line of
PARIS GREEN CLIMAX BUG KILLER
ARSENATE OF LIME ARSENATE OF LEAD

O. & A. Co-operative Co., Limited
Flesherton, Ont.

New Ford DeLuxe Delivery

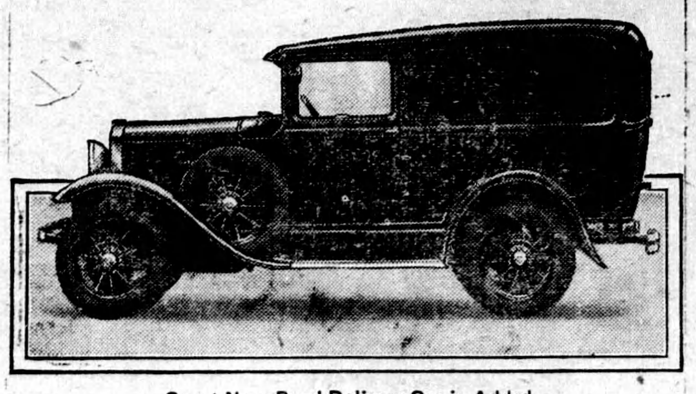

Smart New Panel Delivery Car is Added to Ford Commercial Line.

INTRODUCTION OF A NEW DE LUXE DELIVERY CAR has been announced by the Ford Motor Company of Canada, Limited. Designed with a very attractive and spacious body, the new car is available for all business requiring a panel type of delivery vehicle, such as small shops, tailors, dry cleaners and in general for the delivery of small articles. It also is considered ideally fitted for fleet owners who desire to give added smartness to their delivery equipment.

The new car is similar to the Tudor passenger car, with panels instead of side windows in the rear compartment. The body is 14½ inches longer and somewhat wider, giving added loading space. The loading compartment is lined and equipped with a dome light to facilitate inspection of the interior. Also, the rear door width has been increased, facilitating access to the rear compartment.

The new de luxe delivery body is mounted on the Model A chassis, thus insuring the dependability and economy of operation characteristic of the Ford passenger cars. Introduction of this model will enable operators to obtain a factory-built model which possesses all the refinement of materials and design heretofore obtainable only in custom-built equipment.

Standard equipment includes a side wheel carrier and spare wheel, rear view mirror located outside on the upper door hinge, rustless steel radiator shell and lamps; dome light, front bumper and bumperettes.

FOR BUG & BLIGHT

KING BUG KILLER
PARIS GREEN
ARSENATE OF LEAD
ARSENATE OF LIME

A. E HAW **Ceylon**

Store closes Tuesday and Friday at 6 p.m.

Small Advts.

LOST — Between Flesherton, Eugenia and the Power Hous license marker No. 15-583C. Finder please notify M. Wilson, Flesherton.

For Sale

FOR SALE — New Frost & Wood side delivery rake and tedder.—Archie McKechnie, Priceville.

FOR SALE — Set double team harness, first class shape, reasonable price.—H. Down & Sons, Flesherton.

FOR SALE — 20 young pigs and 2 brood sows due in August.—Cecil Monaghan, R.R. 1, Flesherton.

FOR SALE — Beautiful roan pony 4 years old, broken single and double, also to saddle.—J. A. Stewart, phone 46.

FOR SALE — Steam sawmill, shingle and lath mill; 60 h.p. boiler, 40 h.p. engine. — E. D. Harbottle, Feversham, R. R. 1.

FOR SALE — Quantity of 1st and 2nd class shingles, 1 inch balsam and spruce lumber, also some 1 inch white wood; 2x4 scantlings and 2x8 joists—Jas. Oliver, R. R. Priceville.

FOR SALE — 114 cord soft buzz wood for sale at $1.50 per cord at the pile, 16 to 20 inch. Approachable by truck.—R. Plant, Flesherton.

Miscellaneous

NOTICE — Fishing and trespassing prohibited on lot 24, Con. 3, Artemesia, known as the Harry Genoe farm. — H. Radley, Leesee.

BULLS FOR SERVICE

Registered Jersey Bull for service on lots 151-152, E.T.&S.R., Artemesia, "Mabel Petunia's Masterman," No. 52,716, Canadian Live Stock Record. Terms—$5.00; also one good Hereford bull. Fees—$2 in advance.

—H. RADLEY.

BOAR FOR SERVICE.

Registered Yorkshire Boar for service by Flesherton Bacon Hog Club the property of the Ontario Department of Agriculture.

—C. STEWART, Caretaker.

FARM FOR SALE

150 acre farm for sale or rent on shares, lots 165-66-67, 3rd range S. W. T. & S. R., Artemesia.—John Hogarth, Proton Station.

BOAR FOR SERVICE.

Registered Berkshire Boar on lots 151-153. Grade sows $2, purebreds $5 cash in advance.

—H. C. RADLEY.

BUSINESS CARDS

T. W. WILSON
VETERINARY SURGEON
Physician to all domestic animals and surgery a specialty. Phone 2 r 4.

GEO E. DUNCAN
DUNDALK
LICENSED AUCTIONEER
For the County of Grey. Terms: 1 per cent. Satisfaction guarnteed Dates made at The Advance office.

MIDDLEBRO & BURN
Barristers, etc.
Offices — Owen Sound, Durham and Flesherton. Flesherton every Saturday afternoon and evening.

Dr. F. Carr-Harris will be available at Flesherton every Monday, Wednesday and Friday afternoons on notification of Mrs. F. T. Bibby. Phone 5.

Dr. W. D. Bryce, L. D. S., D. D. S. dental surgeon, graduate of University of Toronto. Gas administered for extraction. Office at the residence of Dr. E. C. Murray, Toronto street, Flesherton. Phone 69.

Prince Arthur Lodge, 333, A. F. & A. M. meets in the Masonic Hall, Armstrong Block, Flesherton every Friday on or before the full moon. W M., W. R. Meads; Secretary, H. A McCauley.

Wm. Kaitting, Licensed Auctioneer for the counties of Grey and Simcoe Farm and stock sales a specialty. Terms moderate, satisfaction guaranteed. All arrangements and dates may be made at the Advance office, or addressing me at Eugenia. telephone 43 r 11, Flesherton or by