MATCHES EVERY COLOUR SCHEME... ADDS BEAUTY AND REFINEMENT IN A MODERN WAY...

SEAMAN-KENT HARDWOOD FLOORING

Sold in Flesherton by
Flesherton
Planing and
Choping
Mills

Any Sports This Year?

Is there to be any sport in Flesherton this year? This is the question being asked by the young fellows of the village who are desirous of securing some competitive game for this summer. Many are speaking of football, while others are advocating the good old game of baseball that was so popular here a few years ago. Dundalk is proposing to have a ball team and with their half holiday changed to Thursday the operation of the Centre Grey League, or some other organization, should be a success. We are sure that Kimberley would enter a team again as they are the present holders of the Centre Grey League Cup, and their old team is practically intact.

While there are very few of Flesherton's old team available for duty we believe that if the young fellows would take hold and practice faithfully they could round out a snappy team.

How about it, fellows? Will we have baseball or football, or both?

Football is becoming more popular and with a number of good players in town, reinforced by high school lads, should give any team a battle all the way. Several teams are being organized in this vicinity.

High School Reports

FORM 3

ALGEBRA— Hon.— Audrey Brown 85. Pass— Earl Johnson 70, Patty Morgan 54, Herbert Akins 52, Harold Turner 50. Fail— Marie Fenwick 46, J. Stewart 43, G. McMaster 14.

FORM 1

BOTANY — Hon. — Della Vause 78, Evelyn Brown 75. Pass — Catherine Stewart 74, Mary Wilson 71, Mervyn McFadden 67, Bill Parker 63, Frances Collinson 62, Ronald Middleton 59, Robert Bellamy 57, Jean Wolstencroft 56, Merle Allen 54, Lloyd Archibald 54, Marion Stafford 51. Fail — Hugh Bibby 47, Jim McCormack 47, Geo. Akitt 43, Dick Stewart 43, Milford Piper 40, Angus Turney 38, Wilfred Best 37, Harvey Croft 31, Robert Dargavel 31, Katheen Warling 29, Everett Talbot 25, Wesley Littlejohns 22, H. Moore 22, B. Welton 15.

FORM 2

LATIN— Pass— Doris Bannon 64, Lucy McDonald 63, Isabelle McMillan 58, Verdun McMaster 56, Jeanette McLeod 54, Hazel McKillop 53, Dorothy Jamieson 52, Christina MacKinnon 51. Fail — Bessie Cairns 47, Ita Pedlar 42, Earl Ottewell 40, Fred Fawcett 38, Alma MacLean 37, LaVerne Piper 37, Mervyn Johnson 36, Stanley Hunt 31, Joe Gibson 27, Frank Eagles 20.

Gyproc Says
"KEEP OUT"
to
Fire, Draughts, Rodents

GYPROC Wallboard that *does not burn* is the way of least expense when you desire to make alterations in your home, store, factory or on the farm. Use it for all walls, ceilings and partitions.

Gyproc is made from gypsum rock into sheets 4 to 10 feet long, 4 feet wide and ⅜ of an inch thick. It nails and cuts as easily as lumber with a minimum of waste or muss.

Gyproc is fire-resistant, easily and quickly erected, structurally strong and has insulation value. It is draught and vermin-proof as well as fire-safe.

Because it is ivory-coloured, it does not require decoration (when panelled) yet it is also a suitable base for Alabastine, Gyptex or wallpaper.

Consult your nearest dealer to-day. He will gladly supply you with a direction sheet on Gyproc. Or write for the interesting, free booklet, "Building and Remodelling with GYPROC". 373

GYPSUM, LIME and ALABASTINE, CANADA, LIMITED
Paris Ontario

The NEW IVORY
GYPROC
Fireproof Wallboard

For Sale by
Flesherton Planing & Chopping Mills

Coming

Mr. Lawson, permanent waver, of Lawson's Beauty Parlors, Owen Sound will be at the Munshaw House Monday, May 4, to do permanent waving in any style at the following prices:

Luster Pierre, regular $10, in standard or combination, $7.

Permalete, regular $15, in standard croquignole or combination, $9.

Oil of tulip wood, regular $18, in standard croquignole or combination, $11.50.

Oil of tulip wood is the best permanent known to-day. All our work absolutely guaranteed. Call at hotel office or phone hotel for appointment. Please come with hair washed. Open for business at 8 a. m.

Chevrolet is the world's largest builder of six-cylinder trucks

WHEREVER you go—on city street or country road—you find Chevrolet six-cylinder trucks very much in evidence. Thousands of these sturdy trucks are on the job daily, delivering goods, moving supplies, doing all types of light and heavy hauling.

Every line of business is coming to rely more and more on these big, powerful Sixes. Indeed, the demand for Chevrolet trucks during the past several years has been such that Chevrolet ranks today as the world's largest builder of six-cylinder trucks and commercial cars.

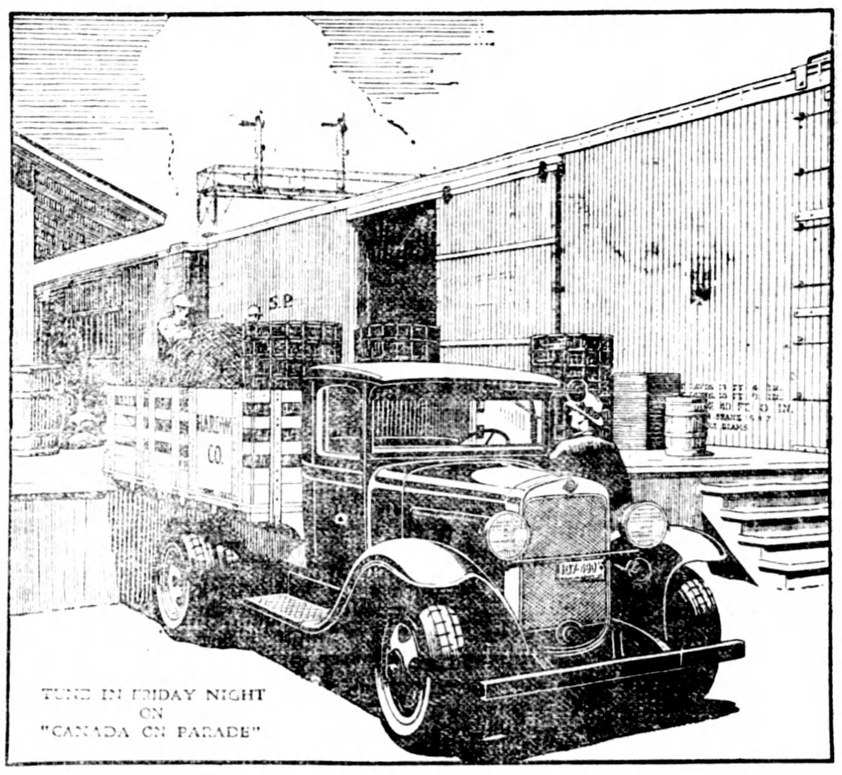

FEATURES: Three wheelbase models—a 109-inch commercial chassis of half-ton capacity, and two 1½ ton trucks—one of 131 inch wheelbase and the other 157-inch. Features include: New dual rear wheels, with 30" x 5" 8-ply truck-type cord tires. New and heavier front axle. Special truck-type clutch with ten-inch discs. New and heavier rear axle. Massive new frames. Fully enclosed 4-wheel brakes with larger rear drums. Four-speed transmission. New, roomier, finer-looking cabs. 50-horsepower 6-cylinder valve-in-head engine.

CHEVROLET 1½ TON CHASSIS WITH 131" WHEELBASE - - $675
(Dual wheel option, $50 extra)

1½ TON CHASSIS WITH 157" WHEELBASE, $730
(Dual wheel option, $50 extra)

COMMERCIAL CHASSIS, $470

Illustrated above is the Chevrolet 1½ ton truck complete with Chevrolet cab and stake body. All prices f.o.b. factories. Taxes and special equipment extra.

CHEVROLET SIX-CYLINDER TRUCKS
A GENERAL MOTORS VALUE
C16-36

D. McTAVISH & SON,
Chevrolet Dealers - Flesherton, Ont.

THE STORE WITH SERVICE

F. T. HILL & CO., Ltd.
CHAIN STORES
Markdale, Ontario

OUR BUYING POWER SAVES YOU A LOT OF MONEY

Spring Sale of
Men's Light Overcoats and Suits

LINGERIE SALE

Ladies' Silk Lingerie, 69c a Garment
Special Sale of Ladies' Vests and Bloomers, all good shades and first quality cloths at 69c a garment.

LADIES' READY-TO-WEAR

Special Clearance of Ladies' Tweed Coats. Regular $15.00 and $17.00 Coats for $9.95 and $12.95.

DRESSES

A Clearance of Crepe Dresses. Reg. $8.95 Dresses. Special Price $6.95.

SILK HOSE, 44c A PAIR

Pure Thread Silk Hose in all sizes and all shades at 44c a pair.

SHOES

New Styles in Pumps and Straps
We are offering for his Week-end Sale three new styles in Kid Pumps. Reg. $4.50, for $3.95 a pair.

HARDWARE DEPARTMENT

Carpenters' Saws, made with high quality blades, each 69c
Carpenters' Braces, just a few of these left at, each 79c
Mixed Nails, per pound 3c
Special Prices on Paints and Wallpapers

GROCERY SPECIALS

Corn, 2 cans for 25c
Tomatoes, 2 cans for 25c
Cream of Wheat Flour, cwt. $2.50
Brooms, each 39c

Health Service

OF THE

Canadian Medical Association

Edited by

GRANT FLEMING, M.D. — ASSOCIATE SECRETARY

MATERNITY

Any normal healthy woman may expect to go through pregnancy with no greater risk than any of us take when walking down the street. In both cases there are possibilities of danger, but if reasonable care is taken there is perfect safety.

Pregnancy is a normal condition, but it does not mean that, for a period of time, nature is under a strain. The strain can be met without causnig a breakdown, providing proper care is taken.

Accidents of pregnancy occur, but so do motor and other accidents. There are very few accidents of pregnancy which cannot be prevented.

Every expectant mother should be under regular supervision during the whole of her pregnancy. By this we mean that she should have the necessary examination to make sure that conditions are normal, to detect any abnormal condition and to have it treated before harm results.

Serious conditions rarely develop suddenly. It may appear as though they did to the person concerned, but there are usually certain changes which the doctor would have noticed days or weeks before. He cannot detect these unless the woman has put hersef under his care, and this is one reason why we believe she should do so as soon as possible.

The expectant mother also needs instruction so that she will have a minimum of discomfort. To meet the strain she needs to make some adjustments and she can be helped in doing this by proper advice. It is not a question of being fearful of making an unnecessary fuss. It is a matter of common-sense to make allowance for the special demands in order to be as comfortable as possible.

Nothing a mother sees, or any experience she may go through can cause a child to be marked or altered physically. There is no connection between the nervous system of the mother and the baby.

The baby does depend on the mother for its nourishment, but this does not mean that the mother should eat enough for two in the sense of eating twice as much as she did before.

The expectant mother should not eat more than a wholesome amount; she should not become over-stout. She should drink several glasses of water each day. Her diet should include milk, green leafy vegetables and fruit.

Questions concerning Health, addressed to the Canadian Medical Association, 184 College St., Toronto, will be answered personally by letter.

He Was A Stranger

A stranger visited Huntsville and took orders for clothing, collecting deposits thereon, but the tailoring firm disclaims all responsibility for him and whose representative he claimed to be in his dealings. Consequently those who placed orders with this outsider are anxious concerning their deposits. Concerning the incident the Forester pointedly remarks: "Perhaps we may hope that the educational value of the incident may be such as to induce citizens to be less ready to purchase from strangers that which they can buy quite as cheaply from local business men, and with no danger as to the fate of their cash deposits either."

Buy For Cash & Save Money

PORTLAW HAS SOMETHING TO OFFER THE PUBLIC AT RIGHT PRICES.

Three Clover Leaf cups and saucers 25c
No. 1 Patent Flour per cwt. $2.50
Shortening, per lb. ..... 15c.
Raisins, 2 lbs. for 25c
ALL KINDS OF CLOVER SEEDS
We have a few men's Mud Rubbers at 50c per pair while they last

HIGHEST PRICES PAID FOR EGGS

J. H. WALKER - - PORTLAW
Phones: Dundalk 71 r 5. Flesherton 76 r 22
Store closes Wednesday at 12 p.m. and Friday at 6 p.m.