The Flesherton Advance.

Vol. 50, No. 42 | Flesherton, Ontario, March 18, 1931 | W. H. Thurston & Son, Proprietors

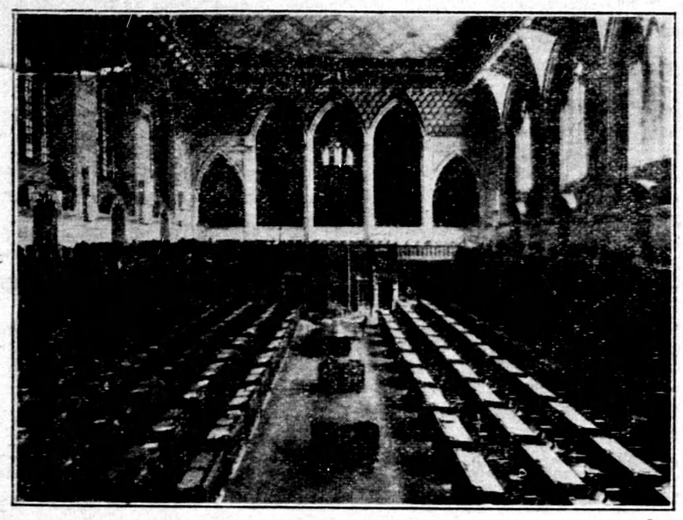

Above is a reproduction of the Chamber of the House of Commons in the Parliament Buildings at Ottawa. In the centre can be seen the Speaker's chair, and also the galleries surrounding the room. The government forces sit on the left of the picture and the right of the Speaker and the Opposition sit on the right of the picture.

WODEHOUSE

(Last Week's Items)

Mrs. T. I. Fawcett is visiting in Heathcote with her sister-in-law, Mrs. Geo. Hutchinson.

Rev. McAusland, our esteemed pastor, called on several homes in this neighborhood last week.

Mr. and Mrs. Harry Cherry visited with the latter's sister, Mr. and Mrs. Reg. Londry of Epping.

Mr. and Mrs. Lesley Fawcett have returned from an extended visit with friends in Uncle Sam's domain.

Mr. and Mrs. Frank Chard of Kimberley were welcome visitors at the Sunday School and church service on Sunday.

The male choir of fifteen voices had charge of the music at the service on Sunday afternoon. There was an exceptionally large attendance and the boys did their work well. They will be called upon to repeat.

Mr. Sam Wiley Sr. and Mr. Gordon Wiley have both been under the weather for a few days, but are on the road to recovery.

Miss Verna Nesbitt was at Dundalk on Friday attending the funeral of her little niece, Marjory Cook, who was ten months of age and a victim of pneumonia.

Mr. and Mrs. Harold Fawcett of Kimberley were callers here the first of the week.

Mr. and Mrs. Newt Hutchinson and children visited Mr. and Mrs. Will Walker at Eugenia recently.

Miss Nellie Boland and Mr. George Shaw of Vandeleur were Sunday visitors with Mr. and Mrs. Newt Hutchinson.

Miss Eva Stoddart of Markdale is the guest of her sister, Mrs. Harold Fawcett, and Mrs. G. Wiley.

The stormy cold days reminds us that winter is still here.

Miss Emily Lawson visited with friends in Owen Sound over the week end.

We are sorry to report Master Geo. Lawson still confined to his bed suffering with throat trouble.

The lantern slides on Wednesday evening proved good and a large crowd attended. Some $13 was realized.

Mr. Schram of Cherry Grove was a caller in our burg on Monday.

PROTON STATION

Reeve Corbett has gone on a trip to North Bay.

We congratulate Mr. and Mrs. D. Reddick, nee Miss Mildred Porter, on the event of their marriage and wish them a happy and prosperous wedded life.

We also congratulate Mr. and Mrs. Lloyd Wauchope on the birth of a daughter.

Mrs. James Hardy and babe, Swinton Park spent a few days with her mother, Mrs. H. Copeland, in this village.

Mr. Frank Montgomery was a guest of his cousin, Clark Wyvill.

We are sorry to report an accident which befell Mrs. Still, who slipped on the ice, breaking a rib and necessitating the calling of a doctor.

Clark Wyville spent the week end at Ceylon.

Nurse Bradley of Berkley, who has been on duty at Proton Station, has returned home.

Mrs. Milne and Mrs. Bryce of Flesherton were guests of Miss Emily Acheson on Saturday afternoon.

Mrs. Archibald spent the week end with her parents and sons at Ceylon.

Mrs. Thistlethwaite of Flesherton visited her daughter, Mrs. Lloyd Wauchope.

Grocery Specials

LARGE TINS FANCY SOCKEYE SALMON 35c
LARGE TINS FANCY RED SALMON 25c
LARGE TINS FANCY PINK SALMON 15c
½ lb. TINS FANCY SOCKEYE SALMON 19c
½ lb. TINS FANCY RED SALMON 15c
½ lb. TINS FANCY PINK SALMON 13c
CHOICE CABBAGE, 3 for 25c.
LOAF CHEESE 5 lb. BOX $1.25

MEN'S WEAR

Just arrived, our new Spring and Summer Caps

Come in and pick yours out

W. G. Kennedy

Fresh and Cured Meats
Fresh and Salted Fish

Phone 37

KIMBERLEY

The storm has been severe, but not bad enough to stop the cars from getting through to Thornbury.

Mrs. A. Andrew, who has been working in Hanover, is home again.

Miss Dora Boland is the guest of her friend, Mrs. W. Grieve.

The last of the season's free concerts ended with a community dance on Friday night. All the entertainments have been enjoyed very much.

Twenty-seven interested people went to Flesherton to hear the very interesting debate on March 3 among the young people. We wish to thank the Flesherton people for their kindness that evening, also Mr. Wolstencroft and Flesherton's correspondent for their kindly interest in our two young girls. We feel it is the young people of our churches and Y. P. S. whom we should always be reary to encourage.

The W. M. S. met aa the home of Misses Mary and Myrtle Stafford on Wednesday afternoon. The attendance was good also a good programme was provided. Arrangements were made for an Easter morning service in the church. The hostess served a lovely lunch at the close.

Mr. and Mrs. Ed. Baker visited friends one day during the week.

Mr. and Mrs. Otto Baker and Laverne visited with Mrs. Ferguson and the boys.

If you are not getting up a supply of wood you are not in it with the rest these days.

Tht L.O.L. put on a dance and had a very good crowd. They have ordered a fine new banner for their lodge.

Mr. and Mrs. Wm. Lyons have moved to Swinton Park. We are sorry to lose the family. They have been kindly neighbors.

Miss Tena Hutchinson is with Mr. and Mrs. H. Hutchinson, as little Ward is very ill.

PRICEVILLE

This Monday morning is quite springlike and the birds are singing.

Mrs. Harry Pedlar of Toronto spent the week end with her parents, Mr. and Mrs. Alex. Carson.

Mrs. Kate McArthur spent the week end in Toronto.

Mr. Alex. McLean of Toronto spent a few days with his parents, Mr. and Mrs. Colin McLean, prior to returning to his teaching duties, after having an attack of the measles.

Mrs. Pedlar of Toronto is visiting her daughter, Mrs. Geo. Fisher.

Mr. and Mrs. Chas. Tucker and Mr. and Mrs. Georgdie Black of Swinton Park visited the first of the week at the home of A. L. Hincks.

Miss Rebecca Nichol spent a few days at her home, owing to her school at Badjeros being closed with scarlet fever.

Mrs. Robert Stephenson of Markdale spent the week end with his sister, Mrs. Wm. Hincks.

We are sorry to report that Mr. Archie McArthur's year old son is a patient in Durham hospital. We hope the little fellow will soon be able to come home.

CEYLON

Mr. S. Hemphill spent the week end with his daughter in Toronto.

We are pleased to report Mr. J. J. Patterson improving, and also Master Billy Cairns.

Mrs. Cecil Archibald of Proton spent the week end with her parents, and two sons, here.

Mr. and Mrs. McWilliams and son Charlie visited friends in Proton the first of the week.

Mr. Charles Maclean is moving this week to Mr. D. McTavish's farm on Stone's Line.

Mr. George Arrowsmith attended the funeral of Miss Wright, Markdale, on Monday.

Mrs. Anna MacMillan visited her son in Owen Sound the past week.

Miss MacPhail is attending Parliament at Ottawa.

Mrs. H. Huston and little son visited Dundalk friends over the week end.

Mr. Cameron Smiley is busy running his mill after his siege of illness.

Mr. and Mrs. W. J. McFadden and Mr. Eagle of Orange Valley spent Saturday at R. Cook's.

FEVERSHAM

Mr. and Mrs. Francis visited with friends in Collingwood over the week end.

We are glad to report that Mr. Milton Nicol, who has been ill, is recovering nicely.

Mr. and Chas. Weldrick visited over the week end with their daughter, Mrs. W. Fulford, of Ravenna.

Mr. M. B. Conron of Collingwood visited with his mother, Mrs. A. J. Conron, here, last week.

Mr. Thomson Alister, who has been ill at his home here for some weeks was taken to the G. & M. hospital at Collingwood on Saturday last for an X-ray and treatment. His many friends here hope for a speedy recovery.

We are sorry to report that Mr. John Conn, who is in the hospital at Collingwood, is not recovering as fast as his friends could wish for.

Mrs. George Gould and two daughters of Ravenna and Mrs. Ed. McKean of Kolapore visited with the latter's parents, Mr. and Mrs. Wm. Smith, here, recently.

Mrs. James Long and daughter, Zella, visited with friends in Toronto last week.

We are pleased to report that Miss Rosie McGirr is improving nicely after several weeks of illness in the hospital at Collingwood.

A very pleasing event took place at the home of Mr. and Mrs. M. B. Conron, fifth street, Collingwood, on Monday evening, March 2nd, on the anniversary of their 15th wedding, when friends and neighbors, to the number of thirty-five, gathered and presented them with a large electric floor lamp and a lovely bouquet of carnations. Mr. and Conron were completely taken by surprise. Mr. Conron thanked the friends and the evening was spent in games. Mr. Conron is a native of our village and Mrs. Conron's people live at Rob Roy, five miles east of here. The company dispersed about twelve o'clock, all wishing Mr. and Mrs. Conron many more years of happy married life together.

ROCK MILLS

Wedding bells are loudly ringing.

Miss Dorothy Foster spent a few days last week with Feversham friends.

Mr. and Mrs. Walter Russell visited the past week with friends in Owen Sound.

A number of friends and neighbors were entertained at the home of Mr. Wm. Pedlar Wednesday evening March 11th, the occasion being Mr. Pedlar's birthday. The evening was pleasantly spent in music, singing and some fine recitations, which were given by Miss Gladys Wickens and Mrs. Laurie Pedlar, and were enjoyed by all present. Treats of taffy and nuts were served, followed by a dainty lunch. Many friends join in wishing Mr. Pedlar many happy returns of the day.

Mrs. Wes. Smith spent a few days last week with her mother, Mrs. Alcox, and brother, who are both very ill. We trust they will soon be restored to health.

Mrs. C. Newell spent Monday with her aunt, Mrs. John Hargrave, who has been in a more serious condition of late. She is under tht care of Dr. Carr Harris.

Our sympathy is extended to Mr. Milne and daughters in their bereavement by the passing of their wife and mother.

EUGENIA PUBLIC SCHOOL

Sr. 4 — Argyle Martin, Bernice Campbell*, Vernice Fawcett, Teddie Campbell*.

Jr. 4 — Delsa Kaitting, Annieta Turner, Herbie Fawcett.

3rd—Hazel Turner*, Verda Genoe.

Sr. 2 — Leone Duckett, Jean Tudor*, Percy Graham.

Jr. 2—Evelyn Campbell*, Winnetta Martin*, Carmel Martin*, Reggie Fawcett.

1st — Mabel Duckett, Edward Campbell*, Doris Fawcett, Elmer Colgan, Rody Gordon, Ruth Gordon.

Pr. — Jean Proctor*, Roy Fawcett, Dorland Campbell*, Reta Gordon, Gordon Wetherall, Delbert Colgan, Murray Williams*, Gladys Duckett, Raymond Gordon.

* denotes pupil present every day.
—S. E. ACHESON, Teacher.

NOTICE — After Saturday, March 21st, I am closing my chopping mill for the summer months. — G. C. Graham, Eugenia.

BATES BURIAL CO'Y.

DIBTINCTIVE FUNERAL SERVICE AT MODERATE COST
NO EXTRA CHARGE FOR THE USE OF OUR PARLORS
122-124 AVENUE RD.

TORONTO

PHONE: Night or Day KI. 4344

J. W. BATES. Formerly of Flesherton R. MADDOCKS.

"House of Quality"

Special This Week Only

CANNED PINEAPPLE 2 for 25c
CORN FLAKES, 3 for 21c
SCRIBBLERS, 3 for 10c
REAL GOOD BROOM 23c

FRESH CELERY AND LETTUCE EVERY WEEK

Jas. A. Stewart

GROCERIES PHONE 46

WE DELIVER IN TOWN

When Having an Auction Sale

IT PAYS A MAN WELL

in addition to having the usual sale bills printed, to have his whole sale list published in The Advance office, where those who have for any reason not been out where they would see a bill, or who have not had time to stop and read the particulars of the bill, will see it, read it carefully, and maybe thereby be induced to attend the sale as a bidder. A Good Bidder is worth fishing for and spending spending a few dollars to land.

EVERYONE KNOWS

One Good Bidder

MAY ADD MANY DOLLARS TO THE VALUE OF AN AUCTION SALE

Don't lose any chances of making your sale a Big Success. Have your Auction Sale List published in this paper.