The Flesherton Advance.

Vol. 50, No. 38 | Flesherton, Ontario, February 18, 1931 | W. H. Thurston & Son, Proprietors

WODEHOUSE

The real thaw is a long time coming.

Mrs. Harry Cherry and two sons, Glen and Gordon, are visiting her parents, Mr. and Mrs. Dave Symes, of Barrhead.

Mr. and Mrs. George Wyville of Cherry Grove visited with the former's sister, Mrs. Robert Brown.

Master Earl Morrison has been home from duties at M.H.S., laid off with throat trouble. Other members of the family have had an attack of the grippe. We wish them all a speedy recovery.

Mr. and Mrs. James Kirkpatrick and little daughter, Leone, visited at her parental home, townline A. and E.

Wiley Bros. are unloading a car of barley at Markdale station.

Miss Ina Wiley spent last week with friends in Markdale.

Mr. Sam Wiley Jr. was laid up with a rather severe attack of the grippe. He was unable to take his work as superintendent of the Sabbath school. Mr. Gordon Wilcox very ably filled the vacancy. New England has a well attended Sunday school. Deep interest is taken by the parents and it has a large Bible class, taught by six of the members alternately.

The Valentine Social on Friday evening was a decided success. A large crowd was present and an enjoyable social evening was spent. Supper was served. The proceeds amounted to about $13.

Mr. Jos. Cherry and son, Harry, were down to Kimberley to visit the former's parents on Sunday.

Mr. and Mrs. T. I. Fawcett attended the funeral of their brother-in-law, Mr. Geo. Hutchinson, at Heathcote on Sunday.

One of our esteemed residents, celebrated her 90th birthday on Tuesday, February 17th. We wish her many happy returns of the day.

In our last items an error was made which stated that Gordon Wiley was the winner of the prize at the crokinole party. This should have read Gordon Wilcox.

Miss Eva Symes has returned home to Barrhead after spending a few days with her sister, Mrs. H. Cherry.

The neighborhood was shocked on Monday morning to learn of the death of Mrs. Hartley Blackburn of Lakeview, Ont. She had many friends here who are deeply moved to learn of her sudden passing.

NOW IS THE TIME

To buy an occasional Chair, a floor Lamp, table Lamp, or small table. Twenty-five per cent. off for one week only. A limited number; first here first served.

EMERSON J. BENNETT

FEVERSHAM

Mrs. F. Spofford has gone to Sudbury to visit her brother, Joseph Gamey, who is ill at present.

Mrs. Robert Priestly of Maxwell visited with her aunt, Mrs. Leslie Poole, last deek.

Mrs. James, who has been housekeeper for Mr. Henry Coulthard for the past six months, has gone to St. Catharines.

Miss Nellie Wright visited with Miss Tolie Spofford last week.

Mrs. John Fenwick of Maxwell visited with her father, Mr. Samuel Brownridge, here, last week.

Mrs. Chas. Weldrick visited her niece, Mrs. Jos. Lanktree, on the 4th line recently.

Mrs. Alex. McGowan of Ravenna visited with her sister, Mrs. Frank Sayers of Fairview Farm on the 12th line last week.

Mr. Fred McKee of British Columbia and Mr. Fred Smith of Acton, Ont., are visiting with their cousin, Mr. Howard McKee, here, at present

The Ladies' Aid had a fair rathering at their Valentine Social on Friday evening last, the proceeds amounting to over $20.00.

Mrs. Frank Sayers of Fairview Farm on the 10th line and Mrs. Alex. McGowan of Ravenna visited with their brother, Mr. Chas. Weldrick, and other friends in this village recentl.

KIMBERLEY

Mr. A. Andrews is in Hanover supplying as barber during the illness of the barber there.

Some very enjoyable evenings are spent at the C. M. Hall. The committee have arranged for several more. A week ago a fine program of plays and music by the band and orchestra and singing was given. We congratulate the committee. Every fourth Friday a community dance is put on free of charge, and is supervised by the committee.

The Ladies' Aid are busy getting ready for their bazaar on Thursday.

The W. M. S. met at the home of Mrs. J. M. Fawcett, and was well attended, when a good program was provided. Arrangements were made to have a meeting in the church on Friday afternoon, it being the world's day of prayer.

Mr. and Mrs. D. L. Weber entertained a number of friends on Monday evening. The time was spent with crokinole and pedro.

Our sympathies go out to the Ellis and Lawrence families in the death of Mrs. Henry Ellis of Powassan, who died in a Toronto hospital. Mrs. Ellis was formerly Miss Maggie Lawrence.

We are glad to report Mrs. D. A. Graham improving in health.

Now is the time for every citizen to get busy and stay busy helping themselves by helping their town.

VANDELEUR

This community was shocked on Monday of this week when it became known that Mrs. Hartley Blackburn of Port Credit, second daughter of Mr. and Mrs. Chas. Boland of this place, had passed to the Great Beyond. Charlotte, who was born and raised in this community, was beloved by all who knew her and her untimely death is deeply regretted. She leaves to mourn her loss her husband, to whom she was married about a year and a half ago, an infant daughter about two weeks old, also her sorrowing parents and four brothers and four sisters of this place, all of whom have the sympathy of the community in their hour of sorrow.

A most successful masquerade social was held in the Orange Hall on Friday evening, Feb. 13th, under the auspices of the Women's Institute. There was a large crowd in attendance, about 40 of whom were in costume, and the judges had a difficult time to decide on the winners. A good program was provided by the gentlemen, consisting of speeches, songs, etc. Lunch was served by the ladies.

Mr. H. I. Graham visited friends in Priceville on Sunday afternoon.

(Last Week's Items

Mr. Sam Bowles, who for many years was a respected resident of this community, passed away at Markdale cemetery on Sunday morning, Feb. 8, after severad months' illness, at the age of 67 years. The late Mr. Bowles was born in Albion township, Peel county in the year 1863, and came to this community with his parents, the late Mr. and Mrs. Sam Bowles, at the age of 17 and settled on the farm in the valley, where he has resided ever since. Besides his wife, who was formerly Miss Agnes McDougal of Priceville, he leaves to mourn his loss four sons and one daughter, viz Amos, Angus, John, Willie and Gertie, all of whom have the sympathy of the community in their bereavement. The deceased was a Conservative in politics and a member of the L.O.L. The funeral took place on Tuesday afternoon to the Meaford Road cemetery and was largely attended. It was under the charge of the Orange lodge. The pastor, Rev. H. S. Warren, preached a comforting sermon at the house.

Mrs. McLoughry, relict of the late H. D McLoughry formerly of the East Backline, Artemesia, passed away at the home of her daughter, Mrs. Bert Hutchinson on the townline on Sunday forenoon, Feb. 8th, following a stroke. The late Mrs. McLoughry was well and favorably known throughout this section and was an earnest worker in church and social life. She leaves to mourn her loss one daughter, Mrs. Bert Hutchinson, who has the sympathy of the neighborhood in her great sorrow. The funeral took place Wednesday afternoon to Markdale cemetery. Service was held in Ebenezer church, where her pastor, Rev. H. S. Warren, delivered a comforting message. Blessed are the dead who die in the Lord.

Mr. and Mrs. Will Hutchinson spent the first of the week with friends in Kimberley.

The Ladies' Aid held their regular meeting at the home of Mrs. Lundy Johnston on Wednesday afternoon, Feb. 4th. A good program was provided, including papers by Mrs. Will Johnston and Mrs. K. Davidson. It was decided to give $50 towards the M. and M. fund of the church.

Mr. and Mrs. Howard McGee visited with Mr. and Mrs. McMullen of Ceylon recently.

Mr. Howard Graham attended the Grand Division of the Sons of Temperance in Toronto recently. He was elected to the office of Grand Worthy Associate for Ontario.

Notwithstanding recent declines in the price of lamb and wool, Ontario Sheep Breeders' were not at all discouraged at their annual meeting. It was pointed out that this country still imports wool and mutton equivalent to half a million sheep, so that there is plenty of room for expansion.

We ARE IN THE MARKET FOR LARGE QUANTITIES OF POPLAR, WHITE BIRCH AND BASSWOOD BOLTS, F.O.B. YOUR STATION. KEENAN BROTHERS, LIMITED, OWEN SOUND, ONT.

CEYLON

Messrs. Melville and Roy Rutledge, who spent the past month visiting their mother here, left on Wednesday of last week for their homes McLeod and Lethbridge, Alta.

Mrs. Knox left on Saturday to visit friends in Markdale.

Miss Reta Marshall left on Monday to train for a nurse, entering the G. and M. hospital in Owen Sound. We wish her success.

Miss Gladys Sellers of Toronto spent the week end with her friend, Mrs. Anna McMillan.

Mr Ross McMullen of Toronto spent the week end with his parents, Mr. and Mrs. Archie McMullen.

Mrs. George Fisher is visiting relatives in Toronto.

Mr. and Mrs. Cliff Cook of Ebordale spent the first of the week at Robt. Cook's.

Miss Jean McCormack spent a few days in Toronto the past week.

Mrs. Cecil Archibald, Proton, spent the week end with her parents.

Miss Agnes Macphail, M.P., was at Dundalk on Thursday of last week, where she was hostess to fifteen of her organizers at the Grand Central hotel.

There was no school on Monday, owing to the illness of the teacher, Mr. G. B. Littlejohns.

The Ladies' Aid held a Valentine Social in the school house on Friday evening. Owing to the hockey game in Flesherton and sickness in the neighborhood the crowd was not large, but all present had a most enjoyable time. Rev. Mr. Scott was chairman for the evening and led the company in community singing, which was heartily sung. Mrs. J. McWilliams, during the evening, gave two solos, Miss Mable Adams sang "Smile a Little, Sing a Little,". She was encored and responded with a recitation and the school children then gave a number of choruses. Master Goldwyn Kennedy accompanied them. A number of the ladies gave stump speeches and Rev. Scott gave a Valentine talk, which was very interesting. Master Melville Hunt gave two recitations, one entitled "Swapping Lies" which caused much mirth. Recitations were also given by Misses Betty Stewart, Marjorie Duckett and Edna Marshall. A geography match was then held with Mrs. Will Gibson and Will Fisher as the captains, Mrs. Gibson's side being the winners. Paper baskets decorated with hearts and filled with candies were sold. The proceeds were over $6. The ladies had the school very prettily decorated for the occasion.

The Ladies' Aid will hold their monthly meeting at the home of Mrs. A. E. Haw on Wednesday, February 25th. Lunch Committee: Sandwich, Mrs. A. Fisher, Mrs. A. Sinclair; cake, Mrs. W. Gibson, Mrs. W. White.

EUGENIA

Has our "January thaw" arrived this week.

Mr. John MacDonald left Monday morning for the bird sanctuary at Codrington, where he is still in the employ of Mr. Johnston. Success, John! We will miss his pleasant smiles in our vicinity.

Mrs. Wilson has returned to Markdale after spending the past few weeks with her daughter, Mrs. Fred Jamieson, 8th line.

Mrs. Court Smith and Mrs. Joseph Williams are on the sick list at present. We hope they will soon be well again.

Mrs. Cudmore of Dundalk has been the guest of her brother, Mr. Donald McDonald, and family the past week.

Rev. A. M. Pope preached a fine sermon on Sunday, referring to the Lenten period.

Mr. John Sherwood of Ceylon visited a few days with his brother, Mr. Jos. Sherwood, and other friends.

We are pleased to hear that Miss Isla Magee is recovering nicely from her recent illness.

Miss Marjorie Park spent the week end with her friend, Mrs. P. Magee.

Dr. and Mrs. Little have returned home from Owen Sound.

A very sucessful dance was given by the L.O.L. in their hall here last Friday evening.

Mr. Harold Falconer and family have arrived home from near Swinton Park.

You should not be a quiet booster be a live, active booster and let everyone know where you stand.

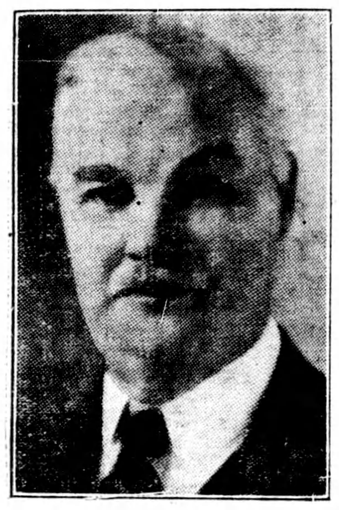

T. B. MACAULAY
President
Sun Life Assurance Co. of Canada.

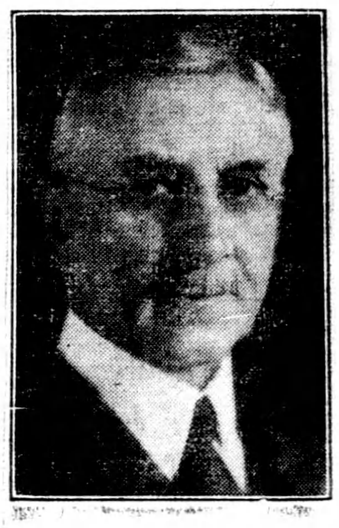

ARTHUR B. WOOD
Vice-President and Chief Actuary
Sun Life Assurance Co. of Canada.

PROTON STATION

Some Proton Station hockey fans went to Durham on Monday night to see the final league game between Durham and Flesherton hockey teams.

Mr. Thos. McCullough and sister, Mrs. Reid, of Toronto were guests at the homes of Messrs. Abe and George Sherson.

Miss Margaret McMullen of Ceylon visited friends here recently.

Mrs. Oscar Patterson and children, Joyce and R. J., of Maple Grove spent part of last week with the former's parents, Mr. and Mrs. Acheson.

Mrs Archibald spent the week end with her parents and sons in Ceylon.

Mrs. H. Copeland is visiting her daughter at Swinton Park.

Mr. Edward Rutherford has returned from visiting in Toronto, Alliston, Angus and Coldwater.

ROCK MILLS

Beautiful mild weather at time of writing.

Quite a number from here attended the hockey game in Durham Monday night.

Mr. F. R. Boland, assesssor, was working through this neighborhood the past week.

Miss Edith Betts is spending a few weeks with her brother, Herb, on the 4th line.

We are pleased to learn that Mrs. J. A. Foster, who has been confined to her bed for several weeks, is now able to be up an hour each day. We trust that she will soon be restored to health again

The sincere sympathy of this community is extended to Mr. Hartley Blackburn, and also to the Boland family in their very sad bereavement by the death of their dear wife and daughter.

READ THE SMALL ADVTS.

MAXWELL

Mr. and Mrs. Myers and son of Shelburne visted a few days last week with Mr. and Mrs. Angus Morrison.

The social evening was held on Friday, Feb. 13th given by the losing side of a recent copper contest under the auspices of the Ladies' Aid and was a decided success. Even if they did lose in the contest they by no means fell down in their entertainment as everyone enjoyed themselves listening to the songs, recitations, contests and the wonderful kitchen band. Mr. N. Cairns had his fine radio hooked up to allow us to know a little of what was going on in the far-away districts. A fine lunch was served at the close.

Miss Dorothy Genoe of Eugenia is visiting her aunt, Mrs. E. Hillock

Mrs. Robt. Priestly spent a few days last with her sister, Mrs. Leslie Poole.

Siamese Twins Born

Siamese twins were born to Mrs. Emerson Krauter at Linwood, Ont. last week, but because of the manner in which the two little bodies were joined, it was a physical impossibility for them to be born alive. The little bodies, both boys, were fully developed in every way, weighing six and seven pounds respectivly. They were joined face to face, from the neck to the abdomen. Dr. Robinson, of St. Jacobs, the atending physician, stated they were the first Siamese twins he had seen in his 45 years of obstetrical experience. Mrs. Krauter is the mother of three other children, all born singly. She is about 26 years of age.

A town should aim to be successful in everything it undertakes.

Grocery Specials

Tomatoes 3 large tins 29c
Corn 3 large tins 29c
Peas 3 large tins 29c
Loaf Cheese 5 lb. box $1.25
Corn Flakes Kellogg's, 3 for 25c
Prunes 3 lbs. for 25c
O'Canada Flour $2.70
Fancy Blue Rose Rice 3 lbs. for 25c

Men's Wear

15% off any of our Ready-to-Wear Suits or Overcoats this week.
CAPS, regular $1.50 to $2.50 for $1.50

W. G. Kennedy

Fresh and Cured Meats
Fresh and Salted Fish
Phone 37

BATES BURIAL CO'Y.

DIBTINCTIVE FUNERAL SERVICE AT MODERATE COST
NO EXTRA CHARGE FOR THE USE OF OUR PARLORS
122-124 AVENUE RD.
TORONTO
PHONE: Night or Day KI. 4344
A. W. BATES. Formerly of Flesherton R. MADDOCKS.

"House of Quality"

Purina Chows

COW CHOW
PIG CHOW
CALF CHOW
LAY CHOW
STEER FATINA
CHICKEN CHOWDER

PURITY AND PILOT FLOUR

Jas. A. Stewart
GROCERIES PHONE 46
WE DELIVER IN TOWN