Your Business Is Related To Ours

Since 1584, when the first European bank was founded in Venice, the story of the world's commercial progress is the history of the development of banking. Since the founding of the Bank of Commerce in 1873, the commercial progress of many of this Country's most successful business houses is closely identified with the services of this institution. Each local branch of the Bank of Commerce is equipped to meet the financial needs of the community.

THE CANADIAN BANK OF COMMERCE

with which is amalgamated

THE STANDARD BANK OF CANADA

Local and Personal

Miss Hazel Alexander spent the past week in Collingwood.

Herbert Akins is holidaying in Toronto.

Mr. and Mrs. John Latimer of Toronto are the guests of Mr. and Mrs. C. N. Richardson.

Miss Dora Stevens of Detroit is visiting her friend, Miss Louie Cargoe.

Mrs. Richard Whan and son, Murray visited the past week with Mr. and Mrs. C. Aitkens.

Messrs. Harry Akins and Everett Blackburn were in Toronto on business over the week end.

Mr. Jos. Armstrong of Toronto is holidaying with his family at their summer home here.

Miss Annie Howard of Toronto spent Sunday with her brother, Henry Howard.

Rev. M. M. Bennett of London spent last week in town with his son, Emerson J. Bennett, local furniture dealer.

Mr. and Mrs. Jas. Watson and little son of Toronto spent the past week with Mrs. Watson's parents, Mr. and Mrs. Mark Wilson.

Mrs. Harry Hampton of Vancouver visited with Mrs. Thos. Taylor and called on other old acquaintances last week.

Mr. and Mrs. W. Thompson of Newmarket are visiting this week with the former's sisters, Mrs. O. W. Phillips and Mrs. McDonald.

Mrs. M. Phillips is on a two weeks camping trip to Muskoka with her son, Robert and family of Toronto, together with other Toronto friends.

Rev. Robt. McHardy, well known revivalist of the United church, died in Toronto last week. Rev. McHardy has conducted revival services in Flesherton.

The prize lists for the East Grey fall fair will be in the hands of Secretary, H. A. McCauley the first of next week. Any person not a member of the Society is requested to secure a copy.

Messrs. Hugh Moore and Reg. Stevens of Detroit motored over and spent the week end with Mr. and Mrs. W. J. Moore, Springhill. Mrs. Stevens returned with them, along with Mrs. Moore and Miss Dot Stevens, who will holiday in Detroit.

The horseshoe enthusiasts have constructed two horseshoe courts on the vacant property between the telephone office and Freeman's store, and the ring of steel on steel resounds from early morning to late at night.

Mr. and Mrs. Geo. Blackburn accompanied by Mrs. W. Blackburn and son, Elgin, spent the week end with Mr. and Mrs. Hartley Blackburn at Lakeview. They were accompanied home by Georgina Blackburn and Doreen Boland, who had spent the past week there.

Quite a number from here attended the races in Collingwood on Monday. Postmaster W. W. Trimble was unfortunate enough to have his knee injured when a horse, Mary Spring, sprang sideways into the crowd, also injuring a few other men. Mr. Trimble was kept in the Collingwood hospital Monday night, returning home Tuesday.

Rev. Mr. McWhinney of Kamsack, took the service in St. John's United church on Sabbath morning, and early days of missionary work among the Cree and Stony Indians, mentioning such names as Peter Jones, Father Cace, Thomas Crosby, George McDougal and his son, John, James Evans, inventor of the Cree Syllabic System, who were stalwarts in the early days of Missionary work among the Indians. He could have mentioned such names as Thomas Hurlburt, E. R. Young, H. B. Steinhauer, F.G. Stevens, S. D. Gaudin and many others, some of whom are still laboring in Manitoba.

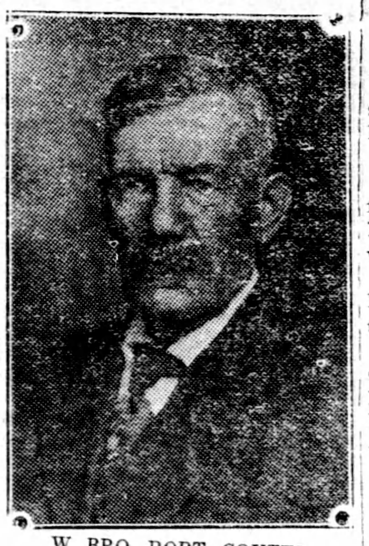

W. BRO. ROBT. COUTTS

Of L.O.L. No. 797, Dundalk, Ontario who has been a member of the Order for 58 yars, having joined L.O.L. No. 887 in 1872. Although in his 76th year, he is still hearty and has not missed a "Twelth" in forty years.—Dundalk Herald.

Cadet Camp in Valley

Quite a number of visitors from Woodbridge were at the Cadet Camp on Sunday. The camp is located in the valley north of the power house in W. A. Weber's bush. The boys are in charge of Mr. Geo. W. Shore, principal of the Woodbridge high school. Until he began mridge high school. Until he began teaching Mr. Shore lived on the 9th. line of Euphrasia, near Markdale. Mrs. Shore is spending this week with Mr. Shore also his sisters, Mrs. Brown and Miss Shore of Markdale. The boys will be in camp ten days from the 6th to the 16th of August.

ENGAGEMENT

Mr. and Mrs. Joseph Williams, Eugenia, Ont., announce the engagement of their daughter, Margaret Viola Gertrude to Thomas R. Crowe of Toronto, the marriage to take place in Toronto on August 30th.

Mr. and Mrs. Fred Good of Buffalo, N. Y. visited recently with Mr. and Mrs. Sam McMullen.

The question is not whether man descended from the monkey, but when is he going to quit descending.

A Cheque Artist

A slick cheque artist has been working recently in the southern part of the county, and Provincial Officer Denton has been called in an effort to trace the culprit. He succeeded in cashing cheques, one on the Durham bank for $325 and one on the Flesherton bank for $135. The cheques in question were supposed to have been made out by local men.

In one instance he is said to have given the name of Price, which was the name of a well known farmer in the community who had an account at the bank, and in the other instance he used the name of Fawcett. The police have been diligently working on the case, but have been unable as yet to ascertain how the man succeeds in finding out just who have bank accounts at certain banks, and they are inclined to the belief that he has an accomplice. Up to the present time there are no traces of the man.

VILLAGE COUNCIL

Flesherton Village Council met on Monday evening. There were present: Reeve, McTavish and Councilior Richardson and Dargavel.

The minutes were read and adopted.

An account from The Advance Co. for printing, $11.25 was ordered paid.

By-Law 169 to levy rates for 1930 was introduced and passed.

Representatives of the Hewson Plaxton Co. were present in the matter of insurance.

Richardson - Dargavel—That the Council take on a policy for Public Liability Insurance with the Hewston Plaxton Co. for one year at premium of $100.00—carried.

The Council adjourned.

Excellent Pea Yields

Every year a greater interest is devoted in Ontario to growing such crops as peas, beans, tomatoes, corn and cucumbers for the canning trade. Most of the growers find the returns satisfactory, this years promising to be better than usual. While the weather has not been favorable to all crops, it has been suitable for peas. In Lambton County farmers received $52 a ton for peas and procured a yield as high as two tons per acre. In Durham one farmer had a yield of 4600 pounds for which he received $126.50 and cleared $108.50 after paying for the seed. One grower in Essex reported a clean profit of $726 from this crop alone. Beans will soon be ready for canning and growers are being paid $55 per ton delivered at the factory.

ADDITIONAL LOCALS

Mr. and Mrs. G. B. Welton enjoyed a motor trip to Brockville and Ottawa during the past week.

Mr. and Mrs. R. G Holland are holidaying at Mussellman's Lake.

Mrs. Otto Clipperton and two children of Toronto are holidaying with Mr. and Mrs. Geo. Mitchell.

Mr. and Mrs. H. V. Gaudin and Mrs. A. Cooey and Doris of Toronto attended the opening of Mount Zion church on Sunday and on Monday called on his sister, Mrs. Thurston, and family.

Advertise in The Advance

Norman Wilton Dies; Was In Local Bank

The many friends in Flesherton and elsewhere of Mr. Norman Wilton were shocked to receive the news of his death which occurred in Walkerton on Tuesday of last week following an operation for hernia, from which he failed to come out of the anaesthetic. Norman was employed in the Flesherton branch of the Merchant's Bank.

The Walkerton Herald&Times says "Deceased was a fine stalwart chap of six feet and being of an athletic turn was an ardent baseball player, and while at Flesherton was instrumental in getting a baseball league formed in that district. He was of a genial, sociable nature and made friends wherever he went and in his passing a fine type of virtuous manhood is removed from the scene.

Th late Norman Harvey Wilton was born on the parental farm on the 14th Con., Carrick, about thirty-two years ago, and after attending the Otter Creek school, and the Walkerton High School, joined the old Merchants' Bank here in 1913. He was subsequently transferred to the branch at Flesherton, and later to Tisdale, Sask., where he left the banking business and joined the C. P. R. train staff. Returning to Ontario he took a position with General Motors, Oshawa, for six months, and about three years ago took a position in the purchasing dept. of the Studebaker Motor Co. in Detroit. When the latter moved their office about a year ago to South Bend, Ind., he left their employ and joined the staff of the Dime Savings Bank, Detroit, with which he was connected at the time of his death."

The funeral took place on Thursday afternoon from his parents' home in Carrick township to Walkerton cemetery, the service being under the auspices of the Masonic Order, of which he was a prominent member.

One Year Ago

An interesting letter was received last week from Mr. Jos. H. Strain of Anaconda., in renewing for The Advance. Mr. Strain said:

"Well a year ago I was back in dear old Flesherton meeting "The Old Boys and Girls' Reunion", which is history, but the remembrances will always remain. The scenes have come back to me many times since with lightning speed. No talking picture could re-enact the doings that again and again have passed through my mind. Pleasant memories. The committee surely did put it over."

Furniture Sale

- of -

New & Shopworn Pieces

at Great Savings

CHESTERFIELD 3 PIECE SUITE
In perfect condition, Mohair covering at the Rock Bottom price of $125.00

FUMED OAK DINING ROOM TABLE
Reg. $24.00, new, selling at $15.00.

CHINA CABINET
Fumed oak $18.00.

DAVENPORT
New, slightly shop worn. Reg. $33.00 reduced to $22.00

NEW WICKER SETTEE
New, Reg. $15.00, to clear at $10.00.

And numerous other artcles that you need.

EMERSON J. BENNETT
Furniture Dealer and Funeral Director
Telephone 78. - **FLESHERTON**

RESULTS OF LOWER SCHOOL EXAMINATIONS, FEVERSHAM

The numbers in brackets after the name indicate that the student must re-write that number of subjects.

Eunice Campbell (1), Albert Davidson, Madge Davidson, Herb Eby (1), Margaret Foster, Jim Gibbin, Alda Hawton, Murray Hawton (1), Edith Heitman, Jim Heitman (2) Art Lawler (2), Kathleen Morrison Tom Stephens, Ione Thornbury (1), Golden Udell, Albert Wright.

Buy your Flour and Feeds from the

Osprey Farmers' Milling Co.
FEVERSHAM

Family Bread Flour
Made from No. 1 Western Wheat

Pastry Flour
Made From Choice Ontario Wheat

Cracked Red Wheat, Grits, Bran, Shorts and coarse feeds always on hand

FALL FAIR LIST

Alliston	Sept. 19-20
Barrie	Sept. 22-24
Bolton	Oct. 3-4
Brampton	Sept. 23-24
Chatsworth	Oct. 9-10
Clarksburg	Sept. 30, Oct 1
Dundalk	Sept. 23-24
Collingwood	Sept. 25-28
Durham	Sept. 16-17
Feversham	Oct. 7-8
Flesherton	Sept. 18-19
Grand Valley	Sept. 30, Oct 1
Hanover	Sept. 10-12
Hostein	Sept. 23-24
Kilsyth	Sept. 24-25
London	Sept. 8-13
Markdale	Sept. 30, Oct. 1
Meaford	Sept. 17-19
Mount Forest	Sept. 17-18
Orangeville	Sept. 19-20
Owen Sound	Oct. 2-4
Priceville	Oct. 2-3
Rocklyn	Oct. 7-8
Shelburne	Sept. 25-26
Tara	Sept. 30, Oct. 1
Toronto, C. N.	Aug. 22, Sept 6
Walter's Falls	Sept. 23-24

Boots & Shoes

Work Boots

Men's and Boys work boots best quality, from $3.25 up.

A good line of
Oxfords
from $3.00 up

25c. off for cash on purchases over $2.00

W. L. MORWOOD
Flesherton - Ont.

The Lone Wolf's Daughter

A thrilling drama with Bert Lytell as the star. Merry Mix-ups, Strange Complications, Baffling Mysteries, and a clever crook trying to outwit his pursuers. A Columbia picture well worth seeing.

The Big Pie Raid

MacDougall Alley Kids in a smashing comedy in more ways than one The MacDougall Alley Kids have never been seen in Markdale. Let us know what you think of them.

Princess Theatre, Markdale

FRIDAY & SATURDAY at 8:15. 15c. and 25c.

Next Week.—The world famous MARY PICKFORD in her latest available release "THE COQUETTE". Secured at considerable expense specially for our audiences. Make a point of seeing the adorable Mary.

When School Opens

WHAT ARE YOU GOING TO DO?

Now is the time to begin making plans—Are you thinking of business, if so

It Will Pay YOU

to investigate the courses of study and the opportunities for making the preparation necessary for business life at the

NORTHERN Business College

Circulars free to any address. Write for information or call Phone 107 during business hours. Phone 830 evenings or call at the office.

C. A. FLEMING, Principal.
Owen Sound, Ontario.

English Semi Porcelain Dinner Ware
Special Reduced Prices for August Only

Regular $19.75 for $17.75
Regular $25.00 for $21.75
Regular $27.50 for $23.75
Regular $31.50 for $26.75
Regular $35.00 for $30.50

There are twelve selected designs to choose from, in white and ivory bodies. They are from the best potteries and all are "Open Stock", so that you can purchase a full Dinner or Tea Sett or a single plate and cup and saucer you may prefer.

If you already have some of these patterns and wish to add a few articles or replace something broken, we will allow you a special 10 percent. discount on our regular prices during August.

Genuine Limoges China—Imported From France

Beautiful new designs in Open Stock Patterns, specially prices at

$39.75 and $55.00

For the full 97 piece Dinner Sett

F. H. W. HICKLING

FLESHERTON, ONTARIO