TROUSERS FREE

with every

Hobberlin Suit During January

A large assortment of samples to choose from

W. G. KENNEDY

Phone 37 We deliver in town.

THE FLESHERTON ADVANCE

Published on Collingwood street, Flesherton, Wednesday of each week. Circulation over 1100, Price in Canada $2.00 per year, when paid in advance $1.50. In U. S. A. $2.50 per year when paid in advance $2.00

(Members of Canadian Weekly Newspaper Association)

W. H. THURSTON, - - Editor
A. S. THURSTON - Assoc. Editor

WORTH A TRIAL

(Acton Free Press)

A suggested change in municipal councils that seems to be gathering advocates to its side is a system in which half of the council would be elected for two years. In Tillsonburg a complete a complete new council has been elected this year. Such a condition is not common and yet it certainly will not likely result in good municipal government. Every councillor requires several months before he becomes acquainted with the duties of his office. It is usually about the middle of the year before the new member gets his stride properly in the conduct of the town's business. In the event of a complete new council, it is very probable the middle of the year before the work governing the municipality is completely in hand. Public utilities commissioners and school trustees are elected for a two year period with half the board retiring each year. In this way, the remaining members of the board may acquaint new members with business already under way and the possibility of a complete new governing body is eliminated. Undoubtedly such a biennial system of election has much to commend it and little or nothing derogatory to the system. It would be worthy of a trial in municipal council elections, and we believe would be an improvement over the present system.

A Letter From Sask.

Armley, Dec. 28, 1929

Mr. W. H. Thurson, & son,
Flesherton, Ont.

Dear Editor,—

Your letter of Dec. 11 to hand also your bill for $4.50 which was very gratefully received and am enclosing money order for same. I wish to say at this time that the Flesherton Advance has been a member of our family for the past eighteen years. Before we moved to the Carrot river Valley we were located at Feversham Many changes have no doubt taken place in this period of time and it is through your paper, The Advance that publishes the Eastern news as far north as Township, 47 R. 15 W. 2M. We are located on the N M. A. S E. quarter section 35—T47—R15—W2 and we wish to extend a hearty invitation to all our many friends to come and see us and we assure you one and all you will be welcome.

And now Dear Editor, if you are as good a sport as I am led to believe, and like the gun as well as ever, come to Northern Sask. and have a real hunt and find out for yourself just how far the Flesherton Advance is telling the world about Eastern Canada.

Thanking you again for our weekly friend, The Advance and at this time we take great pleasure in wishing you every success for A Happy and Prosperous New Year.

N. VanBlaricum.

ADVANCE ADVTS. PAY

Health Service

- of the -

CANADIAN MED. ASSOC.

DRAUGHTS

A bugbear to many people are draughts. A draught is a current of air which, striking one part of the body, cools or chills that part, while the rest of the body remains warm. We can stand out of doors in a good stiff breeze and feel stimulated by the rush of air. We can go in bathing and have the whole body wet and yet experience nothing but good out of the plunge. If, however, we have a perceptible breeze strike only one part of the body, or if our feet become chilled after having been wet, such an experience is apt to be followed by discomfort in the part chilled by the draught, or a cold in the head may follow. There is no question but that some people are more sensitive to draught than are others.

Fear of draughts should not lead to our living a life shut off from fresh air. Living in over-heated rooms, with the air absolutely still, is to be avoided, for it has a definite ill-effect on the body. It is quite practical to keep the air in a room in the gentle motion which comfort and health demand, without draughts. The motion of air which does not strike and chill one part of the body is an essential of good air and makes a most desirable atmosphere in which to live and work.

Draughts may be avoided by opening the window an inch instead of a foot, or by the using of window boards to direct the incoming air upward and so prevent a direct draught. In offices and schools a good practice is to open the windows wide at regular intervals while everyone moves about or takes some simple exercises.

Those who are sensitive to draughts can frequently overcome the condition by the use of cold baths or by douching the chest with cold water. In this way they tone up their bodies to adapt themselves to changes in temperature. Clothing according to the thermometer is also necessary.

Questions concerning Health, addressed to the Canadian Medical Association, 184 College Street, Toronto, will be answered personally by letter.

BUCK LAMB NOT IN FAVOR

As a live stock product, there is nothing to be said in favor of the buck lamb. The marketing of uncastrated male lambs during the late summer, fall and winter was for many years a blow on our sheep industry and a serious hindrance to the development of the consumption of lamb. The practice has been largely wiped out in Ontario by the action of lamb buyers in discounting the price of all bucks coming to market during the fall andwinter. Farmers have now generally adopted the practice of castrating male lambs intended for market.

Whatever trouble Adam had,
No man in days of yore
Could say, when Adam told a joke,
"I've heard that once before."

Four silver foxes were stolen from the fox ranch of J. N. Shearer at Huntsville last week and so far no trace of the thieves has been found. The animals taken included one pair of valuable breeding foxes, and one pair of younger ones. The value is placed at about $1500.00.

LEADERS OF NATIONS LOOK AT INDUSTRY

Viscount and Viscountess Willingdon and Vice-Regal Party Leaving Largest Automobile Manufacturing Plant of the British Empire, that of the Ford Motor Company of Canada Limited, at East Windsor, Ontario.

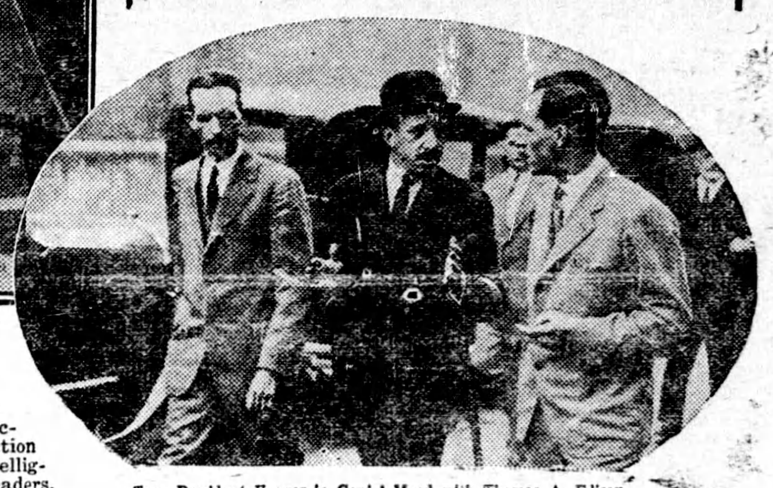

Top—President Hoover in Genial Mood with Thomas A. Edison and Henry Ford as his Companion, during Recent Visit at Dearborn, Michigan—AND Energetic Ruler of Spain, King Alfonso, Asked Many Questions During Trip Through Ford Plant at Barcelona.

Duties of Modern Executives Dwarf Demands Made Upon Kings of Yore.

TIME was when rulers, gathering their intimates about them, took to the fields and woods in search of wild boar or slipped incognito into sequestered inns when they wished surcease from the duties of state or opportunity to sit vis-a-vis with their subjects.

Today, the executive obligations of the head of a nation entail an intimate knowledge of the industries that loom so prominently in the general conditions of his country.

Recent trips of this nature by the titular heads of the governments of Canada, Spain and the United States of America give rise to the conjecture as to how their respective prototypes would have reacted to the spectacles of modern mass production that met the eyes and intelligence of these modern leaders. Any guess as to what Henry VIII., Isabella or Washington might have thought or said must result only in the conclusion that the job of knowing how to conduct a government these days is much more of a task than in the periods so often referred to as "the good old days."

Improved transportation facilities have enlarged the importance of industry in all countries in its relation to agriculture and commerce since the days when governing was more leisurely. Governing today, if it is to safeguard the interests both of laborer and manufacturer, and if it is to recognize all the essential elements of prosperity and well-being for the nation's peoples must include knowledge of the industries upon which a healthy state depends.

Visits made recently by Viscount Willingdon, vice-regal head of the Canadian government; King Alfonso, ruler of Spain and President Hoover, head of the American state, to plants where Ford cars and trucks are manufactured, are indicative of the importance that leaders of nations attach to first-hand information about the index industries of their respective countries. Viscount Willingdon was accompanied by Viscountess Willingdon on his inspection trip through the largest automobile manufacturing plant in the British Empire, that of the Ford Motor Company of Canada Limited, at East Windsor, Ontario. King Alfonso evinced keen interest in the many operations in the plant of the Ford Motor Company, S.A.E., at Barcelona, and President Hoover spent much of his limited time while in Dearborn, Mich., to honor Thomas A. Edison, discussing the related subjects of production and general business prospects with Henry Ford, his host.

How Is This For Liquor "Control?"

Beer in quantities that filled 1,000 pint and 60 quart bottles was sold to Robert F. Bacon during the 83 day period, from August 3rd to October 25th, this year, according to evidence given at this man's trial at Teeswater last Friday. Surely that information, which, we understand, was revealed by an examination of his permit by Provincial Police Officers, after they raided his premises, reveals a condition of affairs which should not exist. Inspectors at Beer Warehouses, whose duty it is to keep a check on the amount of "refreshment" sold to each individual, has been lax, it would appear. Measures to correct abuses of this kind have been overdue for a long time. It is hoped that steps, taken by the Ontario Liquor Control Board recently, said to be designed to make it impossible for permit holders to buy unreasonable quantities of lipuor, will have the desired result. This information before the court, combined with statements of officers that Bacon had 160 bottles of home brew on hand the time they raided his place, convinced Magistrate Walker he would be justified in sending accused to jail, which he did.—Walkerton Telescope.

A man of common sense knows that life is not all beautiful sunsets, all glorious sunsets, all sweet symphonies and stars. He must know that life is a responsibility, and the rewards come in proportion to his earnest efforts to do all that he can do to win, and to make life pleasant for himself and for others.

Pilchard oil, which is produced in very large quantities in British Columbia, is rich in vitamines and it is believed by investigators that its medical qualites compare favorably with those of cod liver oil. At present, however, the oil is chiefly used in the manufacture of soap, linoleum, etc.

A number of hockey fans went to Durham on Monday evening to witness the Durham—Markdale game, the former winning 6—2. Their means of locomotion was Geo. Brackenbury's snow car with a light sleigh attached to the rear and the trip was made in an hour and half. After arriving in Durham the heavy rain took the bottom out of the road and the boys decided to remain in Editor Irwin's bailiwick over night and finally arrived home at 5 p. m. Tuesday on Eddie Beattie's C. P. R. speeder, commonly called the "Peanut."

ANNUAL MEETING.

The aunual meeting of Eaast Grey Agricultural Society will be held in the Township Hall, Flesherton, on Saturday, Jan. 18, 1930, for the election of officers and general business. All members and those interested in the society are urged to be present.—Geo. Cairns, Pres.; T. W. Findlay, Sec.

We have received an invitation to attend quite a social event in Toronto during the New Year's season. The fact that we have no Hereford suit is one, and the fact that we can't get the gravy from the last one off our Sunday vest is another reason why we must decline to be present.—Durham Chronicle.

Little Algernon, known to have poetic tendencies, was asked by the teacher to deliver something along the line of nature study, which he did:

"The man who made that wingless hen
Must be a real fine wizard.
The matter don't concern me much
I always get the gizzard."

CARDS OF THANKS

To the Ratepayers of Osprey:

Ladies and Gentlemen,—I wish to extend to you my grateful appreciation of your support in electing me to the Council for 1930.

JAMES WINTERS.

To the Ratepayers of Osprey:

Ladies and Gentlemen—I wish to thank the ratepayers of Osprey for their support in my behalf as Councillor for the Township of Osprey for 1930. I shall endeavor to be worthy of your confidence.

WM. HEITMAN.

To the Ratepayers of Osprey:

Ladies and Gentlemen,—I desire to express my extreme gratitude to the ratepayers of Osprey for the magnificent support given me in the recent election. In the past I have endeavored to be worthy of that support, and a continuance of these endeavors for the present year will be my sole aim.

Wishing all a prosperous year, I remain yours very sincerely,

W. L. TAYLOR.

To the Ratepayers of Osprey:

Ladies and Gentlemen,—Accept my sincere gratitude for the liberal support given me in the election on Monday. I will continue to serve you to the best of my ability. Yours respctfully,

JOHN GRUMMETT.

No Matter if You Must Use Kerosene

Now! Aladdin

will completely

Modernize Your Lighting *and* Beautify Your Home Beyond Belief

Homes without electricity may now be as beautifully and as artistically lighted as any city home. This new instant-light Aladdin furnishes 60 candle power of pure white light of even better quality than gas or electric. Then, too, it is far more economical. It can be supplied in table, bracket, hanging and floor lamp styles and furnished with hand decorated glass and parchment shades in beautiful colors and handsome designs.

No Other Oil Lamp Has All these Features:

Burns 94% Air

Burns common kerosene (coal-oil). Lights instantly. Gives a modern white light equal to 10 ordinary lamps. Absolutely safe. Burns 94 per cent air. The most economical of all lights. No odor, smoke, noise or trouble. No generating or waiting; a match and a minute that's all. A price range within the reach of every purse. Endorsed by world's highest authorities.

Any dealer named below will be glad to demonstrate this new Aladdin to you.

Authorized Aladdin Dealers

AYTON	WIDMEYER & DIEBEL	HARDWARE
CARGILL	HUNSTEIN & GRICE	GENERAL
CHESLEY	M. E. BOOS	HARDWARE
ELMWOOD	CHAS. EMKE & SON	HARDWARE
FLESHERTON	F. W. DUNCAN	HARDWARE
HEPWORTH	A. J. MERCER	GENERAL
KINCARDINE	J. G. ELLENTON	HARDWARE
MARKDALE	F. T. HILL & CO.	GENERAL
MEAFORD	CLELAND BROS.	HARDWARE
MILDMAY	LIESEMER & KALBFLEISCH	HARDWARE
OWEN SOUND	CREEPER & GRIFFIN	HARDWARE
PORT ELGIN	A. P. REUBER	HARDWARE
RIPLEY	A. G. PORTEOUS	HARDWARE
SOUTHAMPTON	L. MATHESON	HARDWARE
TARA	H. M. MERRIAM	HARDWARE
WALKERTON	FISK'S HARDWARE	HARDWARE
WIARTON	HUNTER HARDWARE CO.	HARDWARE