Do You Buy Stocks By the Map?

Of course you don't, and nobody does, because there is no geography in the investment of money. Like water, money always flows to its easiest level.

When the Bell Telephone Company needs new capital to extend its service it must compete with American utility companies which offer their new shares to shareholders.

If the Canadian company is restricted in this, Canadian investors cannot be expected to refuse greater attraction abroad and Canadian money will not stay in Canada.

The monthly rates paid by telephone users in Ontario and Quebec are the lowest rates in the world for comparable service.

THE BELL TELEPHONE COMPANY OF CANADA

OPPOSITION IN GENERAL

If Premier Feruson is reading the signs of the times he will not attempt to unload any part of the proposed Old Age Pensions on the municipalities. Opposition to this part of the plan to assist old people who need help is general throughout the province. It is not confined to political opponents, but is found within the ranks of party supporters. The Beaverton Express is one of the friends who speaks out, saying, "Like that of the liquor, Mr. Ferguson has had this question under advisement for a long time and it is only from a fear that the Opposition might come forward with a definite scheme that he has been forced to deal with it. This is evident from the crude and unacceptable proposition that has been evolved, assuming the outline given to be that of the forthcoming bill wherein it is proposed to saddle upon the municipalities twenty-five per cent. of the cost as well as loading the recipients of the supposed bounty with impossible provisoes. That the scheme as proposed will be acceptable is already pretty well demonstrated by the action of municipal councils all over the province and rightly so. That the municipalities are already taxed to death and are straining at the heavy burdens now upon them goes without saying. If the revenues of the provinces cannot bear the cost, the government should drop the scheme or leave to others to envolve a more practicable one." Pretty strong but quite right.

It has been suggested that divorce should be made possible where there is insanity. A cynic says only marriages have been made possible in this way.

THE STORE WITH SERVICE

F. T. HILL & CO., Ltd.

Markdale, Ontario

OUR BUYING POWER SAVES YOU A LOT OF MONEY

Hill's Weeky Store News

Suggestions for Early Spring Buyers

DRY GOODS DEPARTMENT

Gingham 19c. a yard

This Gingham is a beautiful quality, standard width, large range of patterns. Special per yard ..... 19c.

Comforter Chintz 25c. a yard

500 yards Comforter Chintz, 36 inches wide, beautiful quality, good range of patterns. Special ..... 25c.

Curtain Nets 39c. a yard

300 yards Imported Curtain Nets. With spring at hand it would pay you well to get your requirements now. Special per yard 39c

Cretonnes 39c. a yard

500 yards Imported Cretonnes. A very special purchase makes this price possible. Special per yard ..... 39c.

CLOTHING DEPARTMENT

Men's Tweed Suits with Extra pair pants

15 only, Men's Tweed Suits, with extra pair of pants. All sizes in this lot. Special at $15.75

Men's Suits $25.00

We have placed in stock for spring this popular line of Men's and Young Men's Grey and Blue Botany Wool Suits Special at $25.00

Boys' Suits $5.90

10 only, Boys' Tweed Suits with 2 pair of Bloomers. Sizes 26 to 30. Special at $5.90

Boys' Suits $8.75

15 only, Boys' Suits with a pair of Bloomers and 1 pair longs, Sizes 26 to 32. Special at $8.75

Young Men's Suits $9.50

10 only Young Men's Suits in mixed tweeds, sizes 32 to 35. Very special ..$9.50

Young Men's Suits $16.50

12 only, Young Men's Suits in Fancy Tweeds with 2 pair trousers, sizes 34 to 37. Special at $16.50

HAND-TO-MEASURE SERVICE

We have placed in our Clothing Department a Made-to-Measure Service. Our samples are now ready for your inspection. Every suit guaranteed as to fit and satisfaction.

MILLINERY DEPARTMENT

Our first shipment of New Spring Millinery is now on display. In these you will find the newest styles and shades in all straw and felt and straw combinations. Prices ranging from $1.95 to $5.95.

GROCERY DEPARTMENT

Salmon, pink, half pound tins, 2 for 25c.
Condensed Milk, Borden & Eagle ....21c.
Tiger Catsup, qt. bottles, per bottle 25c.
Snider's Casup, standard ..... 19c.
Fig Bar Biscuits, per pound ..... 19c.
Mixed Biscuits, per pound ..... 25c.
Sunkist Oranges, per dozen ..... 33c.
Mixed Candies, 2 pounds for ..... 25c.

F. T. HILL & Co., Limited, Markdale

Income Tax Act

Once again, Hon. W. D. Euler, Minister of National Revenue, is using newspaper advertising to assist taxpayers in complying with the requirements of the Dominion Income Tax Act.

In last issue an advertisement appears reminding the public of the law which stipulates that certain information must be in the offices of the Income Tax Inspectors by March 31 next. This information is required from employers, corporations, and trustees or person acting in a fiduciary capacity. It applies to year ending December 31, 1928.

For instance, employers have to file a return giving the amounts paid each person in salaries, bonuses, commissions, and fees where the amount was $1,000 or more, or where the salary or wages was at a rate of $1,500 or more. Corporations have to file the names of those who are paid dividends whether in cash or stock, and the amount of each. Persons acting in a fiduciary capacity, such as assignees, executors, administrators, receivers, trustees are required to file details of the trust they represent, together with the names of and amounts paid to beneficiaries.

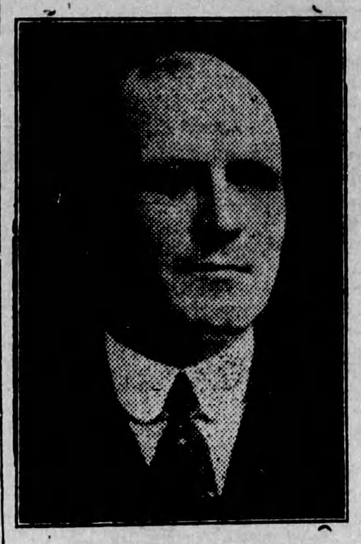

HON. W. D. EULER
Minister of National Revenue

Those mentioned in the act as having to produce this information are asked to secure the proper forms from the nearest Income Tax Office, fill in their forms according to instructions, and mail them to the Income Tax Inspectors at these offices before March 31. These forms are known as T3 for persons acting in a fiduciary capacity; T4 for employers and T5 for corporations. Each form contains complete instructions about what the law requires. These are information forms only, and no cheques are sent with them.

Officials of the Department fully appreciate the trouble required in making out these forms, but are doing everything in their own power to facilitate by reminding the public in plenty of time respecting the demands of the law.

The total collections under the Income Tax Act for the last year are some millions of dollars ahead of the year before, in spite of a ten per cent. reduction in the tax. Mr. Euler attributed this increased collection to three things.

1. — More efficient methods of collection.
2. — The increased prosperity of the country.
3. — Advertising.

PORTLAW

Miss Dora Linton was seized with appendicitis and was rushed to Durham hospital on Saturday night. An operation was performed, which is considered successful, nevertheless the family and friends are anxious and hoping for her recovery.

Preparations are being mare to harvest the maple syrup crop; some people have tapped.

Miss Violet Taylor of Toronto is home visiting her parents.

Mr. Roy Lyons, who has been in Toronto for some time, arrived home last week.

We understand that Messrs. Jas. Pedlar and Fred Plantt have leased the F. H. Thompson farm and will operate it in connection with their other farms.

Mrs. J. L. Wood of Toronto is visiting with her sister, Mrs. Wm. Taylor, Centre Line.

It was a great shock to the people of this part to learn of the tragic death of the Jordison people. Mrs. Jordison was well known here, being a sister of Mr. F. W. Nicholson, formerly of the Fourth Line, now of Toronto.

The Ladies' Aid Society met at the home of the President, Mrs. R. J. Fisher, last Wednesday. There were a large number of members and visitors present, and a splendid meeting was held.

Will Move Pavilion

At a special meeting of the council on Monday evening, Mr. Dave White of Owen Sound was given the contract of moving the pavilion in the park. It will be placed on the commons, facing Sydenham street.

WILL YOU BE MISSED?

Some of these days, you, who are reading this article, are going to die and pass to your reward whatever that reward may be. But will you leave a void behind?

Will you be missed?

The Creator has ordained that man must carve his own career in this world and when he journeys to the great Unknown he leaves behind him a record founded upon his own acts.

You must leave behind you a wife, or children, or other dependents. As you deal by them in life, so will their grief be gauged and tempered by your death.

Will you be missed?

In this town you have friends, and business associates and perhaps many acquaintances. They know you as you are, as you have been for these many years, and they will judge you dead.

Will you be missed?

In the banks, and the stores, and offices, and out upon the farms are people who have known you in the past and know you to-day. As you have been so are you known to them now.

Will you be missed?

In the home of darkened windows when sweet-toned music soothes the tired brain and the minister tells of the ways of a better life, are many people who know you for your acts and your deeds, for that which you have performed or have left undone.

Will you be missed?

Farmers who are feeding pheasants in the Niagara district will be assisted by the government.

Small Advts.

LOST AND FOUND

LOST — A small gold watch with maple leaf fob between Township Hall and Post Office.—Finder please leave at this office and receive reward.

LOST — On Tuesday, March 12, between A. Shackleford's house, in town, and Dave Adam's, canvas horse cover. Finder please leave at The Advance office.

FOR SALE

FOR SALE—Spy Apples—Graham Bros., Eugenia.

FOR SALE — Two-year old colt, and steel tire buggy, nearly new.—Dan Cameron.

FOR SALE—Quantity of gramaphone records, in excellent condition. —A. Shackleford, Flesherton.

FOR SALE—Two building lots with hen house, in block B, Flesherton. Write to — Mrs. S. Lozenby, Strathroy, Ontario.

FOR SALE—A sow for sale, due March 31st.—Mrs. Jos. Croft, Maxwell.

FOR SALE — Good seed barley.—J. E. Cargoe, R. R. 2, 'Phone Flesherton 31 r 32.

FOR SALE — Cream separator, just run one season.—E. Fisher, Flesherton.

FOR SALE — Alfalfa hay in our barn, one mile south of Markdale.—McLoughry Bros., Markdale R. R. 4.

FOR SALE — Two good bronze tom turkeys, bred from London prize winners. — Jas. Turner, R. R. No. 3, Priceville, 'Phone 21 r 11.

FOR SALE—Quantity of sap buckets, galvanized lid and spouts complete. Prices right. — Geo. Shortt, Feversham, Ont.

FOR SALE—Oat chop at $28.00 per ton, bags included. Salt 75c. per cwt., $3.25 per barrel.—A. C. MUIR, Ceylon.

FOR SALE — Ford Coupe, 1926 model, first class condition, original tires in good shape—Walter Akitt, Phone 11 r 6, Flesherton.

FOR SALE OR RENT—100 acres, lots 166 and 167, 1st range west of T.S.R., Artemesia. For ull particulars apply to W. J. Bellamy, Flesherton, Ontario.

FOR SALE — Sweet Clover Hulls, would make good feed for sheep or cattle. $10 per ton. — A. C. Muir, Ceylon, Ontario.

FOR SALE—10 tons of mixed hay, well saved, $10 per ton, cash in the barn, at the McKinnon farm, South Line, Priceville. — J. E. McKee, R. R. 5, 'Phone 29 r 5, Markdale, Ont.

FOR SALE — Bred-to-lay Barred Rock eggs from a flock mated with cockerels from high producing hens. Price 5 cts. each. — Mrs G. Campbell, 'Phone 22 r 23. R. R. 2, Priceville.

FOR SALE OR RENT — House and three lots, in the village of Feversham. Frame stable and good well. For prticulars apply on the premises. — R. Alexander, Feversham.

MISCELLANEOUS

NOTICE—Chopping done on Tuesdays and Saturdays. — Graham Bros. Eugenia, Ont.

WESTERN OATS AND WHEAT

We will have a car at Ceylon within a few days. Oats—70 cets per bushel off car. Wheat—$35.00 per ton. We will also have corn at $2.25 per cwt. Please 'phone your order to 38 r 3.—A. C. MUIR, Ceylon.

FARM FOR RENT

Farm to rent or let on shares, known as the Robt. Graham farm, lot 23, con. 12, Artemesia; hay and straw for sale. Apply to M. K. Graham, R. R. 4, Markdale; 'phone 31 r 6, Flesherton.

BOAR FOR SERVICE

Registered Yorkshire Boar for service—Edgely Bright Vim, No. 99,996 —Property of Saugeen Bacon Hog Club. Terms $1.00.

—C. HINDLE,
Proton Station

BOAR FOR SERVICE.

Registered Yorkshire Boar for service by Flesherton Bacon Hog Club, the property of the Ontario Department of Agriculture.

—C. STEWART, Caretaker.

FARM FOR SALE

110 acres in the Township of Artemesia, lots 77 and 78, 1 N.D.R., about 85 acres under cultivation, balance pasture and mixed bush; barn 36x60 with T 36x45, all with stone basement, in good repair, water at barn; driving shed 24x30, also hen house; 8-roomed solid brick house with soft water cistern and furnace. This is a good grain and stock farm, well fenced and watered, situated convenient to railway, church and school. Reason for selling is on account of poor health. For particulars apply on premises.

W. A. MORTON.
R. R. 2, Proton Station.

FOR SALE OR RENT

13 acres of land, mostly seeded to alfalfa, with good frame house, frame stable, orchard and drilled well. This property is situated in the village of Eugenia, on the main road, and is the estate of the late Mrs. Alex. Hoy.

For further particulars and terms of sale, apply to Alex. Cameron, executor of the estate, Eugenia, Ont.

FARM FOR SALE

200 acres, lots 24 and 25, con. 6, Osprey, situated on County road no. 52, 160 acres under cultivation, balance pasture and hardwood bush. First class grain farm, well fenced, bara 48x74, straw shed, 40x30, cement stables, blacksmith shop, garage and work shop, 10 roomed cement blocked house, nearly new, good cistern, telephone, well and wind mill water piped to the barn, 60 rods from school. Priced reasonable.

E. C. PEDLAR,
SINGHAMPTON, R. R. 1.
'Phone Feversham 1 r 2-y.

SHORTHORN BULL FOR SERVICE

Registered Shorthorn bull for service at lot 5, Con. 9, Osprey, "Merry Marquis" No. 179,135; Sire, Bonnie Marquis 142,381; Dam, Red Butterfly 131,078. Terms — Purebreds $5.00. grades $2.00. Cows not returned will be charge full price.

—S. R. HAWKINS, Eugenia.

MIDDLEBRO & BURNS

Barristers, etc.

Ofices — Owen Sound, Durham and Flesherton. Flesherton every Saturday afternoon and evening.

GEO E. DUNCAN
DUNDALK
LICENSED AUCTIONEER

For the County of Grey. Terms: 1 per cent. Satisfaction guaranteed Dates made at The Advance office.

BULL FOR SERVICE

For service on lot 30, Con. 13, Artemesia, Durham Bull Royal Lad No. 178,773. Terms:-$2 if paid before January 1929, otherwise $2.50.

—DUNCAN WILLIAMS, Eugenia.

BUSINESS CARDS

Dr. E. C. Murray, L. D. S., dental surgeon, honor graduate at Toronto and Royal College of Dental Surgeons of Ontario. Gas administered for teeth extraction. Office at residence Toronto Street, Flesherton.

Prince Arthur Lodge, 333, A.F. & A.M. meets in the Masonic Hall, Armstrong Block, Flesherton every Friday on or before the full moon. W. G. Watson, W. M., C. F Lawrence, Secretary

Lucas & Henry, Barristers, Solicitors, etc., I. B. Lucas, K. C., W. D. Henry, B.A. Offices, Markdale Lucas Block, Phone 2. Branch offices at Dundalk and Durham.

Telford & Birnie, Barristers, solicitors, etc, Offices Grey and Bruce Block, Owen Sound; Standard Bank Block, Flesherton, (Saturdays.) W. P. Telford, Jr., J. F. P. Birnie.

Wm. Kaitting, Licensed Auctioneer for the counties of Grey and Simcoe. Farm and stock sales a specialty. Terms moderate, satisfaction guaranteed. All arrangements and dates may be made at the Advance office, or Central telephone office, Feversham, or by addressing me at Feversham.