A Definite Plan for Your Son

The soundest plan for "setting up your son in business" is to inspire him to do it himself!

Start a savings account for him at any one of our branches. Give him an incentive —a bonus—every time he saves $10!

Our local manager will take a personal interest in your boy. It will not take long to inculcate the character-building habit of saving.

Open an account at our nearest branch 824

THE BANK OF TORONTO

BRANCHES:
FEVERSHAM - C. H. Smith, Manager.
MARKDALE - A. E. Hunt, Manager.

THE FLESHERTON ADVANCE

Published on Collingwood street, Flesherton, Wednesday of each week. Ciculation over 1100, Price in Canada, $2.00 per year when paid in advance $1.50. In U.S.A., $2.50 per year, when paid in advance $2.00.

W. H. THURSTON - Editor.
F. J. THURSTON - Asst. Editor.

THE ELECTION IN THE STATES

Before another issue of The Advance reaches our readers, the United States elections will have been fought and won. Chief interest is, as usual, taken in the contest for the Presidency, but in addition to it there is a brisk campaign for a large number of senatorial positions. A new House of Representatives will also be chosen, as well as Governors and Judges in many of the states.

There have been occasions when the Presidential elections in the States was deemed of great importance to this country, but the present contest has little other than a speculative interest us. Neither Mr. Hoover, thte Republican nominee, or Governor Smith are favorable to a liberal revision of the United States tariff, which is such as to retard international commerce, though both profess friendship for this country, and we believe that whoever is elected will be contented to leave relations between the two nations pretty much as they have been in recent years.

Nevertheless, there is much curiosity as to the outcome of the struggle between these representatives of the two great political parties. For one thing, never before has there been a Roman Catholic nominated for the Presidency, and in some parts a dead set has been made on Governor Smith because he belongs to that communion. Mr. Hoover and leading friends disclaim responsibility for that outcry, but the Republican candidate is said to be likely to profit from it. A similar attack was made on Mr. Smith when he was nominated for governor, and it did not seem to profit his opponents, for he was re-elected in successive elections in New York by increasingly large majorities. Mr. Hoover, himself, is a Quaker.

So far as we can see the question of prohibition has not cut much of a figure in the campaign. Neither of the candidates are total abstainers, and the only difference between their platforms is that whereas Hoover professes satisfaction with the prohibitory law, and promises to support measures looking to its "tightening up", Smith would favor remitting to the States the carrying out of the statutes so that the law might be modified in accordance with the decisions of the electors therein. Neither of these propositions, we believe, would result in the overthrow of the amendment to the United States constitution, providing for national prohibition, as before such a course can be taken the authority of at least thirty-six of the States must be obtained. We believe no such popular vote can be obtained—at all events in a measurably early time.

It is admitted by both parties that there is likely to be party desertions on both sides in next Tuesday's voting; but we doubt if the upheaval in Governor Smith's favor — popular though he may be in many sections —will be such as to overcome the Republican vote by means of which the present President was swept into office. Governor Smith has made a vigorous fight for victory, and has even gone into such Republican strongholds as Pennsylvania, in respense to call from those who profess to look for Democratic success in more than one hitherto Republican State. People do not always vote as they shout, or "Al" might hope for great things. His triumph is not generally looked for.

EDITORIAL NOTES

Are you thinking over the best men to nominate in the ensuing municipal elections. Nomination is not far off.

• • •

Good afternoon! Have you bought your new fancy permit to buy government whiskey and beer? Government vondors claim the permit is a beauty and only costs $2.

• • •

Several thousand of the miners, who this year came to Canada to help in the harvest are remaining in the Dominion to grow up with the country. An excellent resolve.

• • •

The Toronto Maple Leaf professional hockey team are in training at Port Elgin and have been trying various ideas to reduce weight. If they would spent six hours at an old time dance party and take part in all the square dances we would guarantee they would lose considerable poundage.

Persons, not things, are dangerous

From time to time, we may read in the press, or hear someone express surprise that a second case of some communicable disease has occurred in a private home, school or institution, in spite of the fact that disinfection and fumigation of the place had been carried out.

Such surprise is evidence in a procedure concerning which modern knowledge has taught us the mistake.

Communicable diseases are spread by discharge from the body, which carry disease germs, and this spread practically always occurs in a direct manner. It is the fresh, moist droplets from the nose and mouth that are sprayed directly on others by careless coughers and spitters which are the real danger. It is the saliva left on the common drinking-cup that is a menace to the next used with body excretions, that carry disease germs to the mouth, either directly or by soiling food that is go-into the mouth.

Disease germs die comparatively quickly outside the human body. The person carrying these diseases must be discovered and isolated if the spread is to be stopped. In school and institutions a medical and nursing services organized for this purpose.

Washing of furniture and fumigation of rooms it not the correct way to fight the communicable diseases. The correct way is to find the source (some human being) and then to isolate this person.

It is persons, not things, who are dangerous!

Auction Sale

MRS. W. J. ALCOX
will hold a Credit Auction Sale on
Lots 130-31, W. T. S. R., Artemesia
2½ miles north of Flesherton
FRI., NOVEMBER 9, 1928

HORSES—Bay Horse, Black Mare, Bay Mare, 4 yrs. old, Bay Mare, 9 yrs. old, light, Black Mare, aged.

CATTLE—Red Cow, 9 years, Red Cow, 8 years, Grey Cow, 5 years, Red Cow, 5 years, Black Cow, 8 years, White Faced Cow, 4 years, Red Cow, 4 years, above cows all supposed in calf, Cow, 8 years, supposed in calf, 14 head of year old and 2 year old cattle, 4 spring calves.

PIGS, SHEEP, FOWL — 3 Brood Sows, 18 Pigs, 6 Oxford Registered Sheep, 9 Ewes, Registered Oxford Ram, Ram eligible for registration, 12 Lambs, 2 Geese, Gander.

IMPLEMENTS, ETC. — Deering Binder, 7 ft., Deering Mower, 6 ft. Cockshutt Seed Drill, 15 disc., Massey-Harris Cultivator, Massey-Harris Hay Rake, Land Roller, Scuffler, Potato Planter, Digger and Sprayer, Plow, 10 Variety, 21 Fleury, 13 Fleury Cockshutt Gang Plow, no. 2, 2 Sets of Harrows, Rubber Tire Buggy, Steel tire buggy, 100 lb. scales, rack Lifter, Manure Spreader, 2 Wagons, Cutter, Carriage, double, Set of Sleighs, Road Cart, Set of Disc Harrows, DeLaval Cream Separator, Turnip Pulper, Wheel Barrow, Chatham Fanning Mill, Fence Posts, Sickle Grinder, Corn Planter, Crosscut Saw, "490" Chevrolet touring, Clover Seed Table with rack, 2 oil barrels, Gravel Box, Straw Cutter, Hay Rack, Stock Rack, Set of Plow Harness, 2 sets of Heavy Harness, 2 Sets of Single Harness, Set of double driving harness, Fordson tractor and Oliver Plow, Buzz Saw outfit and chopper, 13 in.

HAY AND GRAIN — About 1000 bushels of Oats, About 200 bu. of barley, About 50 bu. of Wheat, About 100 bu. of Barley and Buckwheat, About 30 tons of Timothy Hay, About 5 tons Alfalfa Hay, Quantity of Mangles, Turnips and Potatoes. Forks chains and many other useful articles.

THRESHING OUTFIT — New Favorite Separator, 28.45, nearly new, Clinton Steam Engine, 20.24 h.p., Wagon and Tank, Sawyer - Massey Separator, 28 ins., with blower.

TERMS OF SALE — Grain, Hay, Roots and all sums of $10 and under, Cash: over that amount up to 12 months' credit will be given on approved joint notes, bearing interest at 6 per cent. per annum.

SALE TO COMMENCE AT 12 M. Everything must be sold as the owner is leaving the farm.

GEO. DUNCAN, Auctioneer.

Auction Sale

THURSDAY, NOVEMBER 8, 1928

MRS. W. C. PEDLAR
Lot 8, Con. 4, ARTEMESIA
2 MILES North-West of CEYLON

Sale to commence at 1 p.m. sharp.

HORSES—Brown Mare, 15 years old, Brown Mare, 16 years old, Bay Gelding, 4 years old.

CATTLE—Grey Cow, 6 years old, due about Jan. 1st, Red Cow, 4 yrs. old, due Feb. 15, Red cow, 10 years old, due Dec. 17th, Spotted cow, 1[illegible] years old, due June 25th, Black cow, 10 years old, milking, 4 steers rising 3 years, Heifer, rising 3 yrs., 2 steers rising 2 yrs., 3 heifers, rising 2 yrs., 5 calves, rising one year.

PIGS — Brood sow, 6 pigs, 2½ mos. old.

SHEEP — 4 ewes.

FOWL — About 50 Barred Rock hens, Pair of Geese, 7 young geese,

IMPLEMENTS — Deering Binder, 6 foot cut, Deering Drill, 15 disc., Peter Hamilton mower, 5 foot cut, Massey-Harris Mower, 5 foot cut, Masey-Harris hay rake, 10 feet, Wagon, Sleighs, Walking plow, 21 Fleury Single riding plow, 21 Fleury, 2 furrowed walking plow, Cockshutt, set of disc harrows, 2 steel tire buggies, Cutter, Pig crate, Gravel box, Hay Rake, Peter Hamilton Cultivator, set harrows, Scuffler, Buggy pole, Road cart, set of 2000 lb. scales, 2 logging chains, one doz. grain bags, Feed Boiler, in real good condition, Sugar Kettle, Hay Fork, Set of power horse clippers, set of double whiffletrees, pair of twin neck yokes set of double harness, set of plow harness, set of single harness, 3 horse collars, 2 turnip pulpers, horse blanket, 8 sleigh bells, set of chimes, Ford touring car, 1924 model, Quantity of good hay, Oats, Barley, Fall Wheat, 10 cords of hardwood.

HOUSEHOLD EFFECTS — High class cupboard, closed Cupboard, 3 steel beds, wooden bed, 2 bed couches Kitchen stove, Quebec heater, burn coal or wood, Wood Heater, stove pipes, Standard Cream Separator, in good condition, Coal oil heater, Daisy churn, Leaf table, Library set, 8 Chairs, Rocking chari, Fire Extinguisher, Quantity of Dishes, Picture Frames, Couch, Arm Chair, Hanging Lamp, 2 lamps, Forks shovels, and other articles too numerous to mention.

TERMS OF SALE — Grain and wood, and all sums of $10 and under cash, over that amount 12 months credit will be given on approved joint notes, with 4 per cent. off for cash in lieu of notes. Everything must be sold as the farm is rented.

Geo. DUNCAN, Auctioneer.

Auction Sale of Cattle

The undersigned auctioneers have received instructions from W. I. Graham to sell by public auction on Monday, November 5th, 1928, one-half mile south of Markdale, the following:—48 yearling and 2 year olds and three calves. TERMS:—Eight months credit will be given by furnishing approved joint notes, bearing interest at 6 per cent.

R. D. CARRUTHERS & G. H. HASLAM, Auctioneers.

Campaign; A concentrated effort to hoodwink those who have the greatest grouch.

TENDERS WANTED

For the sale of RealEstate in the
VILLAGE OF EUGENIA

Tenders will be received up to 6 o'clock p.m., Saturday, November 17, 1928, for the purchase of the property belonging to the estate of the late Mrs. Alex. Hoy, in the village of Eugenia. This property consists of 13 acres of land of deep clay loam, mostly seeded to alfalfa, on which there is a 6-roomed frame dwelling, with woodshed; a small barn and a good frame stable, also a drilled well and about 20 fruit trees. For further particulars and terms of sale, apply to Alex. Cameron, Eugenia, Ont., Executor of estate, and address all tenders to C. C. Middlebro, Barrister, Owen Sound, Ont., Solicitor for the Executor.

Call up your customers by long distance

An occasional call will make it almost impossible for them to stop trading with you.

Do you realize that one of the largest returns you can secure from the expenditure of a small sum is to be had by calling up old customers occasionally by Long Distance?

Friendliness begets friendliness. How can you or I keep away from a merchant who spends his money to show his interest in our affairs? We can't.

The newspaper editor counts on this trait in human nature. He mentions subscribers' names frequently, because he knows they will look for them in his paper.

The merchant who occasionally calls customers by Long Distance is one who can't be overlooked or forgotten.

THE BELL TELEPHONE COMPANY OF CANADA

713

MOVED!

Please take notice that I have moved my entire stock and shoe repairing outfit to the office recently vacated by Mr. Bellamy, next door to Standard Bank.

W. L. MORWOOD

The Greatest Popularity Contest

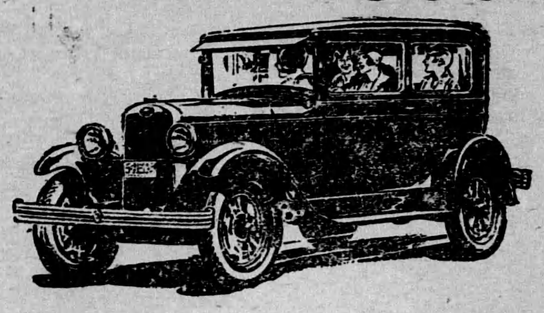

THE public has judged motor-car values. It has staged the greatest of popularity contests.

Never has Chevrolet enjoyed such whole-hearted public acceptance—never before has any low-priced car offered such a striking combination of great beauty, thrilling performance and amazing economy!

To sit behind the wheel is sheer delight.

Come in and see the world's most popular car. Experience for yourself the wonder of its performance. Learn for yourself why it is the greatest success of the year.

C-20-10-28C

The G.M.A.C. . . General Motors' own deferred payment plan affords the most convenient and economical way of buying your Chevrolet out of income.

D. McTAVISH & SON
FLESHERTON, - ONT.

CHEVROLET
PRODUCT OF GENERAL MOTORS OF CANADA, LIMITED

CHAIN Red & White STORE

Grocery Specials for This Week

LARD 3 lbs. 65 cts.

HONEY per 10c. lb.

Cranberries 2 45c. pound

O'Canada Flour per $3.85 bg

Overcoats

Any overcoat in stock

10 p.c. off

this week.

W. G. KENNEDY

SERV-US **Baking Powd.** per 25c. tin

EDWARDSBURG **SYRUP** 5 35c. pound

REGULAR 10c. SOAP **SOAP** 4 bars 25 cts.

Macaroni 3 pks 29 cts.