Standard Bank Safety Deposit Boxes

If you desire to place any of your valuable papers, jewellery, or other precious belongings in one of our safety deposit boxes, you will find our staff ready to render prompt and courteous service at all times during banking hours. The cost to you is only nominal and we are glad to be of any possible assistance when you wish access to your box.

THE STANDARD BANK OF CANADA
ESTABLISHED 1873

E. A. PRESTON
Manager, Flesherton Branch

C.P.R. TIME TABLE

Trains leave Flesherton Station as follows:

Going South	Going North
8.08 a.m.	11.52 a.m.
4.10 a.m.	8.53 p.m.
8.31 p.m.	4.33 p.m.

The mails close at Flesherton as follows: For the north at 11.00 a.m. south at 3.30 For morning train south mail closes at 9.00 p.m. the previous evening.

Local and Personal

Mr. and Mrs. Frank VanDusen of Toronto were in town last week.

Miss Annie Howard of Toronto was a visitor in town last week.

Mr. and Mrs. R. G. Holland spent the past week in Toronto.

The W. M. S. will meet in the United Church on Friday next at 3 p.m. Visitors are welcome.

The Misses Pearl Gibson and Daisy McFadden spent a week with friends at Cherry Grove.

All hands and the cook go to the circus in Flesherton on Friday of this week.

Mr. and Mrs. Will Colquette of Owen Sound were week end visitors with Mr. and Mrs. A. Stewart.

Mrs. W. A. Armstrong has been visiting her daughter, Mrs. S. E. DeCudmore, in Montreal.

Miss Isabelle Rowe of Lorne Park spent the past week with Mr. and Mrs Alex. McEachnie.

Mr. and Mrs. John Freeman of Florida visited with the former's brother, Mr. H. Freeman, and family.

Mr. Archie Thomson and wife and daughter of Englewood, N.J., visited this week with their aunt, Mrs. C. Wilcock.

Mrs. Jas Ferris and children are spending a couple of weeks' vacation with her parents, Mr. and Mrs. W. J. Meads, and other relatives.

The apple crop in Grey County is only good in spots. Some trees are loaded with good fruit, but many are bare.

Misses Helen and Lorraine Field and Doris Derrick and Burt Field Jr. of Toronto are visiting with their grandmother, Mrs. A. Thistlethwaite.

Mrs. R. O. Meads and little son returned to their home in Toronto, after spending a week with relatives at Flesherton.

Mr. Will Varley, wife and daughter of Englewood, N.J., also Miss Livingstone and neice visited the former's aunt, Mrs. C. Wilcock, last week.

It is now stated that the meetings to hear Mr. Bennett, Conservative leader, in Ontario have been indefinitely postponed.

Mr. and Mrs. Jack Fisher, Mr. and Mrs. John Slobot and Mr. Fred McEachnie, all of Toronto, visited with Mr. and Mrs. Alex. McEachnie.

Mr. James Ferris returned to Toronto, accompanied by Mr. and Mrs. A. Mould and two children, who spent the week end at Mr. W. J. Meads'.

The moist weather greatly benefited the raspberry crop, followed as it was with warm sunshine. The yield in this district has been more plentiful than usual.

Mr. and Mrs. Will Brown and son, Douglas, and Mr. and Mrs. Stanley Anderson of Toronto visited a few days with Mr. and Mrs. H. Freeman and family.

Miss Emma Harris of Winnipeg, who has been visiting her parents at Caledonia, is spending a week with her sister, Mrs. C. F. Lawrence of town.

Mrs. I. H. Perigoe has returned to the home of her daughter, Mrs. Alb. Stewart, aftre spending the past six weeks in Toronto. Mr. and Mrs. Harvey Perigoe and family of Toronto spent the past week with Mr. and Mrs. Stewart.

Local and Personal

Miss Pentland of Dungannon is visiting her sister, Mrs. W. I. Henry.

Mrs. D. McKillop is visiting friends at North Bay.

Mr. and Mrs. Kelley and children of Detroit are visiting Mrs. Kelley's sister, Mrs. Robertson.

Miss Laura Boyd has returned home after spending a few weeks in Hamilton.

Mrs. W Clayton and daughter, Wilma, of Saskatoon, Sask., spent a few days last week with Mr. Thos. Clayton.

Mr. and Mrs. Roy McCauley and two children of Toronto were visitors last week with the former's mother in town.

Mr. and Mrs. Chas. Crossley and daughter were on a motor camping trip through the Muskoka country last week.

Mr. and Mrs. S. N. Leader of London and Miss Ida Fisher of Toronto spent the past week with Mr. and Mrs. T. J. Fisher.

Mr. G. H. Clark and two daughters of Redlands, Calif., who are on a motor trip, spent a few days last week with Mrs. (Dr.) Ottewell and Miss Minerva Stafford.

Rev. Mr. McEwen of Toronto preached two excellent sermons in the United Ccurch on Sabbath last. Next Sabbath and the following Rev. R. R. Conner of Kippen will take the services here and at Eugenia.

Mrs. Edward Aikenhead of Toronto, who has been visiting her daughter, Mrs. Joseph Armstrong, at her summer home here, went to Guelph on Thursday to spend a few weeks with friends there.

On Thursday night, a car driven by Thos. Hassard collided with a car driven by Dick Noble, the the junction of the highway for Meaford, two miles east of Markdale. Both cars were smashed but fortunately the drivers got clear without injury.

Mr. E. D. Bentham of Saskatoon, Sask., motored down last week for a short visit with his parents, Mr. and Mrs. R. Bentham. He was accompanied by his uncle, Mr. John Paul, of Khedive, Sask., who will spend a couple of weeks with his father at Eugenia and sister, Mrs. R. Bentham.

A serious accident befell Mr. Wm. Kendall of the Collingwood Gravel Road, east of Maxwell, when he fell off a load of hay which he was taking into the barn and received a bad case of concussion of the brain. In the absence of Dr. Gauld of Maxwell, who is on holidays, Dr. Lively of Flesherton attended the patient and he is improving nicely and will be around again in a few days.

Mr. J. M. Smith, wife and daughter, Margaret and son, Daniel, of Sault Ste. Marie, Mich., who were visiting friends in Glensandfield and Montreal, stopped over in Flesherton to visit Mrs. Paton, Miss Macmillan and other friends, and left for home on Tuesday morning. They came by way of the north shore road to North Bay and found the roads good, and the tourist accommodation in Flesherton second to none.

Mrs. Lucy LeGard Was Laid to Rest

The funeral of the late Mrs. Lucy Le Gard, who died at the home of her daughter, Mrs. Poulter, at Toronto last week,took place on Thursday afternoon last on the arrival of the noon train. Rev. J. H. Oke of Toronto, who has been taking the work at Markdale United Church, took

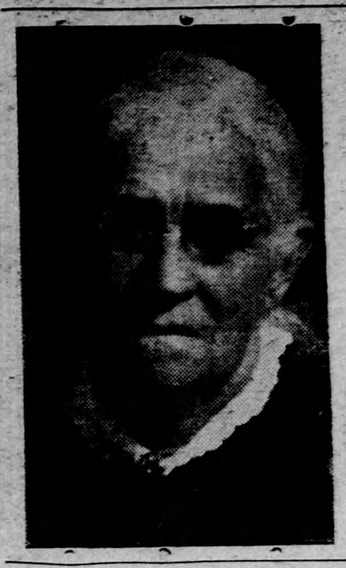

charge of the service at the church and graveside and preached a comforting sermon to the many relatives and friends. The floral offerings were beautiful and very abundant, banking the pulpit in the church with a solid wealth of bloom.

Those from a distance at the funeral were: Mrs. Robertson, Mrs. Armstrong, Mrs. Nobes, Mr. and Mrs. Jas Field, Mr. Wm. Field, Mr. John Galloway, son and daughter, Messrs. Ned George, Herb and Frank Poulter, Messrs. Clifford, Hilliard, Bert, Alex. Harold and Dr. LeGard, Miss Frivoir, all of Toronto; Mr. and Mrs. G. Sheridan, Mr. and Mrs. F. Sheridan, Mrs. J. Holmes, Miss Proctor of Heathcote Mrs. Tucker, Mr. and Mrs. F. Tucker Mr. and Mrs. A. B. Rear and Mr and Mrs. Jas. Rear and family, of Dromore, and others.

The pallbearers were were her five sons, Harry, George, Fred, Walter and Albert LeGard and one son-in-law, Mr. W. Poulter.

Interment took place in Flesherton cemetery beside her husband who predeceased her about thirty years ago.

Wedding of Interest

A wedding of much local interest takes place at Beeton this Wednesday afternoon, when Miss Elizabeth Aileen daughter of Mr. and Mrs. Geo. E. Reynolds, Beeton, Ont., becomes the bride of Mr. E. David Bentham of Saskatoon, Sask., only son of Mr. and Mrs. Richard Bentham of Flesherton.

Was Chasing "Flies"

A Flesherton boy, Mr. Chas. E. McTavish, was on the winning baseball team at the great General Motors industrial picnic at Lakeside Park, Oshawa, on Saturday. Charley was on the executive nine and the losing team was made up of the superintendents. The crowd, men, women and children, numbered over 20,000, and was the greatest assemblage of holiday makers ever held in the district.

ENGAGEMENT

Mr. and Mrs. William Wallace of Goderich, Ont., announce the engagement of their daughter, Emma, to Rev. Robert Wallace Paton, M. A., of Arden, Ont., son of the late Mr. and Mrs. William Paton of Flesherton, Ont., the marriage to take place the latter part of August.

Jane McCauley of Berkley, aged seven, was struck down by a truck on the Toronto and Hamilton highway on Friday last and severely injured. The girl, who has friends in this neighborhood, was on a visit to a relative, and took a step backward from the curb, without looking She was rushed to the Western Hospital, received early attention and at last accounts was recovering.

Mr. Jos. Field is the New Town Constable

Flesherton village council met in the new town hall for the first time on Monday evening last. The members were all present with the exception of Mr. Welton. Minutes of last meeting were read and confirmed. A letter was read from E. Tremp resigning the position of village constable. Mr. Jos. Field was appointed in his place.

A number of accounts were passed as follows: H. Freeman, special work on July 1 and 12, $9; E. McKillop, repairing windows of new hall, $4.25; W. J. Henderson, work on Provincial Highway, building sidewalk, raking stones and work at bridge, $38.75; John Colgan, work on streets, $7.50 W. J. Henderson, raking stones on County-Provincial street, $10.

By-law No. 160, striking the rate for the present year, was introduced and passed.

The Clerk was instructed to advertise for sale the pews acquired with new town hall, which will be replaced by chairs.

The work of the committe appointed to look after the chemical engine was approved. It was found necassary to purchase a new container for it, as the old one had been rendered useless by cororosion.

An English female labor candidate has committed suicide because she had ill health succeeding her failure at the polls. She was apaprently not of the type of her sex, whose motto is perseverance 'till triumph is achieved.

There is no mystery about this

Many people feel that arranging a long distance talk is complicated.

And it is really so simple!

Your *local* operator will connect you with certain nearby points listed in the front pages of your directory. If you do not know the number, ask "Information."

In calling more distant points, ask for "Long Distance". Tell her your telephone number, your name, the city you wish to reach, the distant telephone number if you know it. If you do not know it, "Long Distance" will look it up.

The operators are always courteous and helpful, and the experience will convert you to the regular use of a wonderful service.

Why not try it?

THE BELL TELEPHONE COMPANY OF CANADA — LOCAL LONG DISTANCE TELEPHONE

B19

THE ONLY CIRCUS COMING TO

Flesherton 17

ONE DAY ONLY

FRI., AUG.

Barnett Bros. Circus

The World's Largest Popular Priced Amusement Enterprise.

Admission: Children 30c., Adults 60c. PAID TAX

Show on the Exhibition Grounds

Induction Service

THE INDUCTION SERVICE OF THE

Rev. F. Sullivan

Will be held in

ST. Columba United Church

PRICEVILLE

Thur., Aug. 16

at 2 o'Clock p.m.

GARDEN PARTY IN EVENING ON SCHOOL GROUNDS

Ball Games, Horseshoe Pitching, Etc.

Concert in the Evening With Real Good Talent

Rope—Binder Twine

MACHINE OIL MOTOR OIL AXLE GREASE
ENAMELWARE CHINAWARE GLASS
TUTO ENAMELS TURPENTINE
SHOVELS HAY FORKS HANDLES
CUP GREASE PAINT
CEMENT WIRE FENCE STAPLES

Duncan's Hardware

'Phones 54w and 54j

English Semi Porcelain

DINNER WARE

special Reduced Prices for August Only

97 Piece Dinner Setts

Regular	$25.00	for	$22.50
Regular	$27.50	for	$24.50
Regular	$31.50	for	$27.50
Regular	$35.00	for	$31.50

40 Piece Tea Setts

Regular	$1100	for	$10.00
Regular	$8.50	for	$7.65
Regular	$10.00	for	$9.00
Regular	$9.50	for	$8.55

There are eleven selected designs to choose from in white and ivory bodis. They are from the best patterns: Johnston's, Myott's and Meakin's. All are "Open Stock" patterns, so that you can purchase a full Dinner or Tea Sett, or a single plate or cup and saucer, as you prefer.

If you already have some of these patterns and wish to add a few pieces or replace some broken pieces, we will allow you a Special 10 per cent. discount on our regular prices during August.

F. H. W. HICKLING

STORE CLOSED THURS. at 12 noon FLESHERTON, ONT.