AN ESSENTIAL OF MODERN LIFE

Banking service is one of the essentials of modern life. It assists in th production of every article and in the transportation of every commod ity. Wishout it, distributon would be impossible. Yet Banking functions so smoothly that we are scarcely aware of our dependance upon it.

By taking Banking Service for granted we pay our greatest tribute to its efficiency. Aach year an increasing number of depositors and clients affords evidence of the character of Service offred by the Standard Bank of Canada.

THE STANDARD BANK OF CANADA
ESTABLISHED 1873

E. A. PRESTON
Manager, Flesherton Branch

C.P.R. TIME TABLE

Trains leave Flesherton Station as follows:

Going South	Going North
8.08 a.m.	11.52 a.m.
4.10 a.m.	8.58 p.m.
8.31 p.m.	4.33 p.m.

The mails close at Flesherton as follows: For the north at 11.00 a.m. south at 3.30 For morning train south mail closes at 9.00 p.m. the previous evening.

Local and Personal

Fishing opened on Tuesday.

Mr. and Mrs. Fred Pinder spent the week end in Toronto.

Mr. G. B. Welton spent a day in Oshawa last week.

Mr. and Mrs. Ed. Tremp were visitors in Hanover on Sunday.

At present the main roads are in very fair shape, but the sideroads and back roads are very rough.

Mr. Harmon Radley and two daughters, Pearl and Ruby spent the week end at their home in the suburbs.

Mr. Ed. Sheppard of Toronto spent a day last week with Mr. R. Bentham.

Mr. and Mrs. Frank Duncan, and two children motored to Toronto Sunday returning Monday evening.

Mr. Wm. Turney spent the week end with his father at Holland Landing.

Mrs. George Fisher will have the next meeting of the U. F. W. O. club and it will be held in the Park Hotel, on May 9th.

Mrs. C. J. Crossley, and little daughter, Janet, are the guests this week of Mr. and Mrs. Harry Quigg at Harriston.

Mr. and Mrs. Thos. Freeman, Roy, Myrtle and Alice and Mrs. Bowes, all of Markdale visited over Sunday with Mr. H. Freeman and family.

Mrs. W. Wilcox is with her daughter, Mrs. H. Griffin, in Toronto who is convalescing after an attack of the mumps.

A settlement of $5.00 was recently made by a car driver, who was warned of and persisted in driving around town at night without lights.

Those wishing to fish on the government reserve at Eugenia may secure their permits from W. E. Morgan of Eugenia.

Box Social and program will be held in the O. D. R. school on Friday, May 4th, by the Onward U. F. Y. P. O. Club. Admission 25c., ladies with boxes free.

Rev. Prosser, pastor of the Ceylon church took charge of the services in Flesherton and Eugenia on Sunday. Rev. Harrower took the work on Mr. Prosser's circuit.

Mr. and Mrs. Frank Livingstone, and little daughter, Mrs. Fraser and daughter, Miss Kathleen McKinley, all of Toronto, and Mr. and Mrs. Douglas McMillan of Owen Sound were week end visitors with Mr. and Mrs. Mark Wilson.

The directors of the East Grey Agricultural Society, and others are busy moving the cattle sheds from the north end of the grounds to the south end, which will be handier for exhibitors and spectators to view the live stock. The lands on which the sheds are situated were traded to Mr. Alfred Thistlethwaite for additional land at the front, to the left of the entrance gate. Other improvements will also be made before the next fair.

Stop Signs were erected in town last week at the street intersections on the Provincial highway and all cars entering that road are now compelled to come to a full stop and then proceed. The new law is being observed and those who do not do so will be warned first, and if they persist, will receive a blue paper.

Golden Wedding Anniv.

Mr. and Mrs. Tucker Phillips, about five miles east of the village will celebrate their 60th anniversary of married life on Saturday, May 5th. A noteworthy fact in conjunction with the anniversary is that all children, grand children and great grand children are all living. A further extended notice will appear next week.

Late Neil McDougall

On Friday morning, April 27th, Mr. Neil McDougall passed away at his home on the South Line, Artemesia. Deceased was the son of the late Mr. and Mrs. James McDougall who came to Canada from Island of Islay, Scotland, about 80 years ago. Mr. McDougall was born near Cheltenham, Ontario, but when quite young his parents moved to the South Line, and the remainder of his life was spent there. He was well known in and around Priceville, and his congenial happy disposition made for him many friends. All his life he enjoyed good health, but about a week before his death he was forced to go to bed because of a malignant heart disease, which was largely due to his age, he being in his 77th year.

He leaves to mourn his loss three brothers, Donald, living on the O. D. R., John in Algoma and Ronald in Minnssota, U. S. A. and five sisters, Mrs. Reid of Algoma, Mrs. N. McCannell and Mrs. M. McCannell near Proton Station; Miss Mary in Algoma and Miss Flora who resided with her late brother on the homestead.

Th funeral on Monady, April 30 was largely attended by the friends and neighbors of the district, also a numbr from Priceville, Proton Station, Swinton Park and Flesherton. Interment took place in Evergreen Cemetery, near the home of the deceased. The funeral service was conducted by two friends of Mr. McDougall's family, Rev. R. M. Dingwall of the same neighborhood and Rev. R. W. Paton of Flesherton.

Mrs. F. Breen of Toronto spent the week end with her father, Mr. W. W. Trimble

Sixteen members of Grey Chapter No. 170, Eastern Star, attended a school of instruction at Palmerston, Monday evening conducted by the Grand Matron, Sister Laura Moore of Toronto. Mrs. Wilfred Phillips of Hamilton is Worthy Matron of Peace Chapter of Palmerston, and royally welcomed the visitors.

Business Places To Close This Thursday

WE, the business men of Flesherton, agree to close our places of business every Thursday afternoon at 12 o'clock p.m. during the months of May, June, July, August and September, except that, when a statutary holiday occurs, the Half Holiday will not be observed that week.

Names:—W. A. Armstrong & Son, A. Watson, W. G. Kennedy, C. N. Richardson, G H Wright, W. J. Stewart & Sons, T. J. Fisher, W. H. Thurston & Son, W. A. Hawken, T. W. Findlay, M. E. Wilson, O. W. Phillips, D. McKillop, F. Pinder, F H. W. Hickling, F. W. Duncan, W. L. Morewood.

Flesherton Public School

4th—M. Stuart, D. McFadden, B. McEachnie, D. McMullen, B. Sled. V. McMaster, E. McKillop, A. Warling, M. Ferris, D. McDonald, J. Gibson, B. Patton, E. Ferris.

Sr. 3 — J. Gibson, E. Patton, L. McEachnie, H. McKillop, E. Warling, C. Gibson, E. Talbot, E. Kerton, C. Thistlethwaite.

Jr. 3— P. Gibson, M. McFadden, G. Boyd, H. Bibby, B. Bellamy, A Turney, W. Littlejohns, B. Welton, D. Smith, A. Lawrence, E. Burnett. (E. Brown and H. Croft absent.)

Sr. 2—Betty Murray, Georgina McDonald, Douglas Stuart, Forman Lawrence.

Jr. 2—Gordon Gibson, Fred Patton, Everett Croft, absent.

Sr. 1—Mack Duncan, Nellie Thistlethwaite, Doris Kerton, Dorothy White head, Marion Miller, Helen Love.

Jr. 1—Betty McDonald, Fred McTavish, Dorothy Kerton, Ruth Watson.

Sr. Pr.—Jack Welton, Athol McKillop, Ivan McEachnie. Burton Bellamy, Doris Lawrence, Geo. Loucks and Clifford Saunders absent.

Jr. Primer—Doris Warling, Muriel McMullen, Norman Loucks.

Class A—Bob Stuart.

Class B — Fred Gibson, Dorothy Welton, Doris Pedlar.

Chas. Hickling Passes

Mr. F. H. W. Hickling attended the funeral of his cousin, Mr. Charles Hickling, who passed away at Toronto on Saturday last, aged 56 years. The deceased was an invalid for a number of years and was a son of the late Jonathan Hickling, formerly of the 8th Line, Artemesia. Service was held at his late residence, 49 Hazelton Ave., Rev Canon Cody officiating at the house and grave. Interment took place in Mt. Pleasant Cemetery. He leaves to mourn his loss two sisters Maria (Mrs. Condell) of Caledonia, Elizabeth of Toronto and Fred, also of Toronto. Deceased has been living in Toronto for about ten years, moving there from Collingwood where he had resided after leaving the farm.

Mrs. C. N. Richardson is in Toronto, where she will visit for a month with relatives.

BORN

GADDYE—In Toronto, on Saturday, April 28th, 1928, to Mr. and Mrs. Philip Gaddye (nee Luella Blakely) 258 Indian Road Crescent, a daughter, Margaret Louise.

MILNE—In Durham hospital, on Wednesday, April 25, to Dr. and Mrs. J. E. Milne, Priceville, a daughter.

Advertise in The Advance

Mullet Snagging in River at Thornbury

Last Friday and Saturday the Editor enjoyed a trip through the beautiful Beaver Valley to Thornbury and spent a few hours attempting to catch some mullet that abound in the river there at this time of the year. In order to procure them a person has to have a long line and a couple of drag hooks and sneak the line up behind the fish when it's back is turned and not looking, and snag it before it gets wise. However, we were not smooth enough in the operation, and only suceeded in securing two, but no doubt the small boys were delighted with the purchases we made in order to impress the folks at home with our success. We made a very pleasant call on the Ramage brothers, editors of the Review-Herald there, and sons of the editor of the Durham Review. They are doing well in Thornbury and issue a very interesting paper.

A Birthday Party

The birthday party of Mrs. M. Badgerow, which was held at her home on Thursday, April 26, was a decided success in every way. The Ladies' Aid of Rock Mills Baptist church, of which Mrs. B. is an active worker, held their monthly meeting at her home along with a number of invited guests, five of the number being from Flesherton. The ladies were not idle as two quilts were quilted and the proceeds go to mission work. The meeting was called to order and Mrs. B. was asked to be seated, when Rev. Saunders read an address and Mrs. Akitt, President of the Aid, presented Mrs. Badgerow with a basket of beautiful flowers. Mrs. Badgerow was completely taken by surprise and in a few well chosen words thanked them for their kindness. A dainty lunch was served by the hostess, then the birthday cake was passed with the age but we will not give that away.

Two verses were then sung of "Blest be the tie that binds." Mrs. C. Hanley presided at the organ, after which Rev. Saunders closed with prayer.

The following is the address.—
To Mrs. Badgerow:—

WE, the members of Rock Mills Baptist Church Ladies' Aid avail ourselves of this opportunity on your birthday of showing in som way our appreciation of your zeal and earnest work on behalf of our church.

We pray that God may spare you many years to labor in His cause, which you love, and we ask you to accept this little gift as a token of our love and esteem. Signed on behalf of the Ladies' Aid. Mrs. W. Akitt, Pres. and Mrs. J. Dargavel, Sec. Treas.

Markdale Won Debate

Markdale Y. P. S. debating team, composed of Messrs Milson Henry and Aubrey Foster, won the debate in the St. John's United church on Monday evening on the subject resolved "that the inventor has contributed more to the happines of humanity than has the legislator. The Dundalk team, Miss Russell and Mr. Frank McItnyre ably supported the negative and many expected them to be victorious. The judges were Rev. Harrower and Mr. C F. Lawrence of Flesherton and Miss Thompson of Vandeleur.

Use The Advance Small Ads.

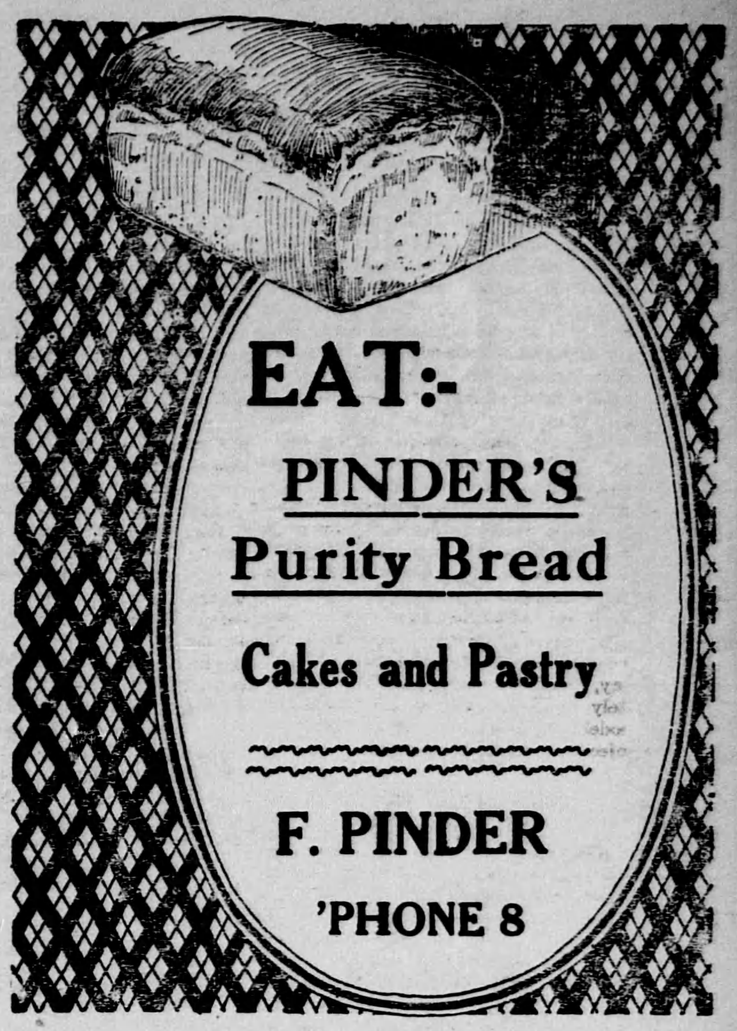

EAT:-
PINDER'S
Purity Bread
Cakes and Pastry
F. PINDER
'PHONE 8

R. J. Pedlar Died Monday

Word was received in town Tuesday mornnig of the death of Robert John Pedlar, formerly of Eugenia, at the Lindsay hospital, after a short illness from pneumonia. The remains were brought to Flesherton on Tues. evening train and interment is taking place this Wednesday afternoon to Salem cemetery.

The news was received as a great shock by his many friends here and at Eugenia and much sympathy is expressed to the relatives in their bereavement.

During the past year deceased has been living at Blackwater, Ont., when he was taken ill.

Furriers tell us that the rabbit industry is growing by "leaps and bounds."

Advertise in The Advance

EXTRA MILES NO EXTRA COST

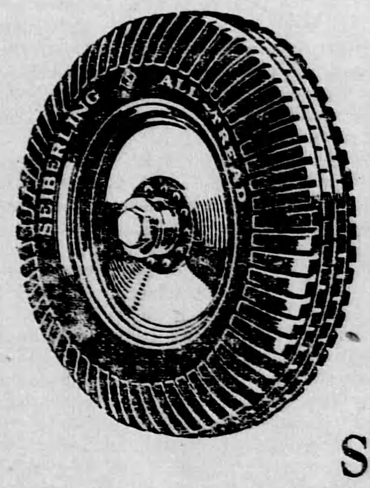

YOU get more miles, more trouble-free miles, more economical miles with Seiberling All-Treads, but the first cost is no more and the final cost much less, than for ordinary tires.

You get more rubber, stronger cords, more actual tire for every dollar you spend on Seiberling All-Treads. It will pay you to investigate these unusual tires.

A Seiberling-built 29 x 4.40 costs only $12.20.

SEIBERLING ALL-TREADS

GEO. E. BRACKENBURY
Nash and Whippet Cars. Tires, Tubes, Accessories
FLESHERTON, ONT.

LOOK - -

Enamel Oval Dish Pan

With this big lot of soap

WHILE THEY LAST

1 pk. CHIPSO [large]
5 P.&G. White Naphtha
4 GOLD SOAP
2 GUEST IVORY
1 IVORY

ALL FOR $1.48
REGULAR $2.20

W. G. KENNEDY
'PHONE 37

Made-to-measure Suits
With Extra Pair of Pants Free

WED., MAY 2, ONLY

The Special Representative of Berger Tailoring Co. Ltd., makers of fine Clothes of quality will be here in this store to personally serve our customers.

We ofer absolutely free to every man ordering on this date an extra pair of trousers of the same material as your suit. Remember, not a cent extra added to these well known prices.

Suits to order with extra Trousers from..... $24.00

F. H. W. HICKLING
FLESHERTON, ONT.