PATENTS

List of "Wanted Inventions" and Full Information Sent Free on Request.
ERN RAMSAY CO., Dept. W.
373 Bank St., Ottawa, Ont.

MOTOR TRUCKS FOR SALE

Your Choice of Light and Heavy Duty Motor Trucks at Very Low Prices, Consisting of

4 Internationals—1½ to 2½ ton.
8 G.M.C.—K.41.
10 Ruggles—1 to 2½ ton.
A number of Fords—Stake Bodies.

Write us and we will give you full description and prices. All trucks guaranteed to be as we represent them. We can arrange financing on G.M.A.C. terms.

General Motors Products of Canada, Limited

208 SPADINA AVE., TORONTO.
TRinity 8743 TRinity 8744

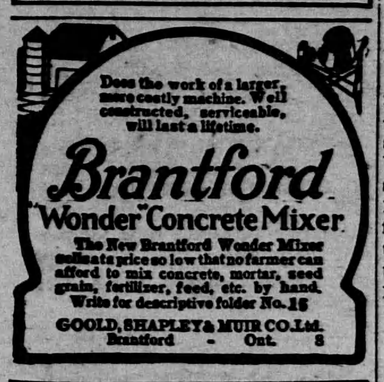

WANTED

Grade Holstein Heifers

Client wants to purchase now fifty grade heifers due to freshen in Autumn. What have you to offer and what is your price.

R. E. GUNN
73 ADELAIDE ST. W., TORONTO

Ma a la Mode.

"There's mother's ashes in the jar on the mantelpiece."

"So your mother is with the angels!"

"No, sir; she's just too lazy to look for an ash-tray."

Art in the Kitchen.

Wife—"John, I'm writing a paper on calendar reform for our club. Do you know which Pope gave us our present calendar?"

Husband—"Pope? Good heavens! I thought it came from our grocer."

On fishing trips take Minard's.

Placing the Guilt.

He—"Oh, you mustn't blame me for my ancestors.'

She—'I don't. I blame them for you."

The BABY

No mother in this enlightened age would give her baby something she did not know was perfectly harmless, especially when a few drops of plain Castoria will right a baby's stomach and end almost any little ill. Fretfulness and fever, too; it seems no time until everything is serene.

That's the beauty of Castoria; its gentle influence seems just what is needed. It does all that castor oil might accomplish, without shock to the system. Without the evil taste. It's delicious! Being purely vegetable, you can give it as often as there's a sign of colic; constipation; diarrhea; or need to aid sound, natural sleep.

Just one warning: it is genuine Fletcher's Castoria that physicians recommend. Other preparations may be just as free from all doubtful drugs, but no child of this writer's is going to test them! Besides, the book on care and feeding of babies that comes with Fletcher's Castoria is worth its weight in gold.

Children Cry for

Fletcher's CASTORIA

Poincare Sure France Not to Blame

Wishes to Prove France Was Not Instigator of World War

Paris.—Premier Raymond Poincare is determined to delve deep into the French archives and to publish documents relative to the origin of the war. His determination took tangible form yesterday when the committee appointed in January by governmental decree met for the first time and planned the immediate editing of two volumes.

Poincare personally is interested in the production of proof to clear France of charges that she started the war. Poincare's visit to Russia immediately before the war always is cited by the German historians as an indication that he (then President of France) was brewing trouble.

Foreign Minister Aristide Briand has informed the committee that all the archives of the Foreign Office are at its disposition including many hithertto kept in strict secrecy.

The committee has decided that its report will cover the period 1871-1914—from the end of the Franco-Prussian war to the beginning of the Great War. It will begin the editing of two series, the first covering events from 1901 to November, 1911, the second from that date until August, 1914. After that it will include the third series, taking in the 30 years from 1871 to 1901.

A Well-Known Canadian Jurist Reviews Sacco-Vanzetti Case

The full proceedings of the Sacco-Vanzetti case were submitted to the Hon. William Renwick Riddell, Justice of the Court of Appeals, Ontario, and Honorary Member of the American Bar Association, and he gives his view of the case in March Current History Magazine. His conclusions, summarized, are as follows:

"1. That no evidence was wrongly excluded or admittetd.

"2. That the evidence which was considered to be so fatal to the accused (to the effect that they were Radicals) was given by themselves against the advice of the trial Judge in necessary explanation of their previous 'wholesale lying.'

"3. That neither Judge nor prosecuting counsel was guilty of misconduct before the jury.

"4. That there was a fair trial.

"5. That there was ample evidence upon which a jury might convict.

"6. That there is nothing but subsequent declamation and vituperation to suggest prejudice or failure to perform their duty on the part of the jury.

". That the refusal of the motions for a new trial cannot be held erroneous.

"8. That the great delay in executing the sentence was due to the motions made by the condemned men and the extraordinary tenderness of the law of Massachusetts in respect of one convicted of crime applying to her courts for protection from injustice."

Justice Riddell analyzed all the documents with a detached mind and states he had never met the trial Judge or any of the participants in the trial.

Too bad Colonel Lindbergh couldn't have hopped over to Europe in 1914 and converted that World War into a fraternal get-together celebration.

Dry cleaners will agree that all wealth comes from the soil.

Our 1928 Catalogue

listing a good assortment of Fruit and Ornamental Trees, Shrubs, Roses, Perennials, etc., is now ready and will be sent on request.

Brookdale Nurseries Bowmanville

SCHWEGLER'S "THOR-O-BRED" BABY "LIVE AND LAY" CHICKS

Our breeders are bred for high egg production. White, Brown and Buff Leghorns, Barred and White Rocks, R. I. Reds, Anconas, Buff Orpingtons, White Wyandottes. 12c and up. 100% live delivery guaranteed. Write today for FREE CHICK BOOK.
SCHWEGLER'S HATCHERY 226 SOUTHAMPTON, BUFFALO, N. Y.

Do You Get Up Tired, Cross?

Look out. It may be kidneys. Try Warner's Safe Kidney and Liver Remedy

"Yes," says the kindly doctor, "you need a stimulant diuretic." And for more than 50 years the best known remedy in this class has been Warner's Safe Kidney and Liver Remedy, originally a physician's prescription, made of Nature's herbs.

Safe, of course. But better than that, it helps to preserve your most precious asset, your health. Gently it stimulates kidneys and liver to do their work of cleaning out body poisons. With your blood-stream cleansed, and all organs functioning as they should, you awake from a sound night's sleep refreshed, invigorated, strong. Life takes on a new joy. Your eye clears. Your skin gains a healthy color. You walk with assurance. You display an air of authority and success.

Every druggist knows pleasant tasting Warner's Safe Kidney and Liver Remedy. It costs little, but it is worth untold amounts to anyone who needs the help it gives. Buy your bottles today. Get back to health. Warner's Safe Remedies Co., Toronto, Ontario.

Warner's Safe Kidney and Liver Remedy

Emigration of Britons Discussed

Hesitation Over Absorption in Canada is Deplored—Regard British as Flower of World Immigrants

London—Henry Page Croft in the course of a letter in the "Morning Post," with reference to emigration says:

"It is a strange thing that while the Dominions need, above everything else, a greater population and a larger number of taxpayers and ratepayers to get increased purchasing power in their home markets, the United States apparently regard the British as the flower of the world immigrants and the new American immigration bill is more than doubling the quota of British.

"It is surely, then, deplorable that while the United States thinks it fit to double the quota of Brilsh there is hesitation and difficulty of absorption of our people among our own kith and kin. Perhaps much of this low man-power of the British Empire is due to a lack of appreciation of the benefits derived from the settlement overseas of our own folk. The suggestion was recently made that an Empire Settlement Publicity Board be appointed on the line of the Empire Marketing Board, but helpful only if the operations are extended to the Dominions—perhaps the most desirable thing to do in connection with the new Empire Settlement Bill in the House of Commons is to alter the 50-50 principle so that the Secretary of State shall have power to contribute on a discretionary basis up to 96 per cent."

Pringle Challenged

James Spence, of the Royal Colonial Institute, in a letter to the "Daily Telegraph," challenges the allegation of C. Pringle that Canada presently prefers Central Europeans to Britishers. He says: "Can Pringle reconcile his observations with the utterance of any responsible statesman in Canada?" The assertion of preference for immigrants of British stock is incessant, and the Briton, especially the Scot, has shown repeatedly he is capable of adapting himself to the difficult conditions of prairie farming, provided he is of the type on which Canadians rightly insist.

NO MEDICINE LIKE BABY'S OWN TABLETS

For Either the Newborn Babe or the Growing Child.

There is no other medicine to equal Baby's Own Tablets for little ones—whether it be for the new born babe or the growing child the Tablets always do good. They are absolutely free from opiates or other harmful drugs and the mother can always feel safe in using them.

Concerning the Tablets, Mrs. John Armour, R.R. 1, South Monaghan, Ont., says:—"We have three fine, healthy children, to whom, when a medicine is needed, we have given only Baby's Own Tablets. The Tablets are the best medicine you can keep in any home where there are young children."

Baby's Own Tablets are a mild but thorough laxative which regulate the stomach and bowels; banish constipation and indigestion; break up colds and simple fever and make teething easy. They are sold by medicine dealers or direct by mail at 25 cents a box from The Dr. Williams' Medicine Co., Brockville, Ont.

Chasing the Overhead.

Judge—"Why have you not made these alimony payments?"

Defendant—"I can't start till week after next, Judge. There are still two instalments due on the engagement ring..'—Life.

Stringing It Out.

Chamberlain completed work on the plane, in which he is to make a 30,000 mile lecture.

Ward off Flu and Pneumonia

Neglected bronchial colds are dangerous. Stop them *instantly* with Buckley's Mixture. Its action in relieving the cough and clearing the tubes is amazingly swift—and sure. All druggists sell "Buckley's" under a positive guarantee. Buy a bottle today, and be safe.

W. K. Buckley, Limited,
142 Mutual St., Toronto 2

BUCKLEY'S MIXTURE
Acts like a flash—
a single sip proves it
522

Cut Crop Costs

Will labor, seed, and overhead eat up your profits? Big crops are cheaper to grow—get bumper crops by using DOUBLE WORTH FERTILIZER

DW FERTILIZER

One Ton
D W 4-24-4
equals
Two Tons
2-12-2

D. W. GUNN, LTD.
200 Vine Ave., Toronto, Ont.

ISSUE No. 13—'28

AVOID THE PAINS OF RHEUMATISM

This Trouble Comes Through Weak, Watery Blood

Many people suffer rheumatic pains that could be avoided by building up the blood. Rheumatism comes with thin, watery blood, and can only be driven out of the system by enriching and purifying the blood. To make rich, red blood no medicine equals Dr. Williams' Pink Pills. These pills actually make new blood, driving out all poisonous secretions ,and creating a condition of robust health. Thousands of rheumatic sufferers can testify to the value of Dr. Williams' Pink Pills. Among them is Mr. Jos. A. Tully, Bobcaygeon, Ont., who says:—"As a worker in the woods for years I was exposed to all kinds of rough wintry weather. The result was that I was finally laid up with rheumatism. I could hardly stir, and was confined to bed. Medicine seemed to have little or no effect and the best encouragement the doctor gave me was that with the coming of warm weather I would be better. But instead of getting better, I grew worse. My joints were badly swollen, and my legs so stiff they would hardly support my body. At this stage I read that Dr. Williams' Pink Pills were recommended for rheumatism and decided to try them. The results were beyond my expectations. After a few weeks the swelling had disappeared and the stiffness gradually wore away, and much sooner than I expected all traces of rheumatism had disappeared. The next winter when I went into the wood I took a supply of Dr. Williams' Pink Pills with me, and they kept me in the best of condition. My experience should give encouragement to other rheumatic sufferers."

You can get these pills through any dealer in medicine, or by mail at 50c a box from The Dr. Williams' Medicine Co., Brockville, Ont.

Her Own Weigh.

"Just think of Sophie insisting she weighs only a hundred and fifty. I told her she was silly."

"I wouldn't argue it with her, dear—she's bound to have it her own weigh."

Russia's New Educational Program

"The new Soviet school system is being built up with the interests of the contemporary child, the child's concrete environment and experience as a basis," writtes Mme. N. K. Krupskaya, Lenin's widow and officer in the Soviet Ministry of Education, in March Current History. "The object of this educational program is to teach the relation between nature, the working actitvity of man and the social system, set forth on the basis of very simple concrete facts. . . . The instruction aims to keep in touch with the life of the people, with whatt both the grown-ups and the children hold closest to their heartts. . . . The material taught is linked up with practical work in the school and at home, and the children study such subjects as helping the pre-school pupils, the organization of minors, the tteaching of reading and writing to the illiterate population, the distribution of newspapers, sanitation, new methods of cultivation and caring for animals. Training in workshops and facttories is also part of the program but has not been worked out as fully due to lack of resources. . . . Harsh treatment of the children in school is strictly forbidden and school discipline is inculcated in the inner consciousness of the pupils rather than maintained by force, thus affording valuable training in self-government."

Evolution Teaching Still Live Issue

"Although it is continually asserted that the Dayton trial and Bryan's death ended the teaching of evolution, this is far from being the case," asserts Maynard Shipley, President of the Science League of America, in March Current History Magazine. "Not only has Mississippi passed a bill on the same lines as Tennessee's, but the Tennessee law has been proclaimed constitutional. Louisiana, Arkansas and Florida have passed anti-evolution acts in the lower house, which only prompt playing of politics prevented from passage in the Senate. Moreover, such a bill in Missouri obtained a very respectable and dangerous minority in its favor and in several proud Nortthern and Western States there was, in 1927, far more anti-evolutiton sentiment than those not specially concerned with research into the situation could readily imagine. The mere fact that bills were before fourteen States in one year sounds ominously like the first derided effortst toward the passage of the Eighteenth Amendment."

Use Minard's Liniment for Corns.

17 Countries Still Permit Slave System

Up to 5,000,000 Slaves Said to Be Employed by Backward Nations

London.—"Although those born under the flag of Great Britain are born free, there are to-day 4,000,000 to 5,000,000 slaves, and 17 countries in which the slave system still exists."

Sir Henry Bentinck made this grave assertion at a matinee of the film version of "Uncle Tom's Cabin" at the London Pavilion. In Abyssinia, Sir Henry continued, there were 2,000,000 slaves. These were obtained by the same old methods of slave trading, by bands of armed men entering peaceful villages and carrying off the inhabitants. Agyssinia, as a member of the League of Nations, had agreed to abolish slavery within her borders, but owing to confusion and misrule the slave system in that country has got worse rather than better.

In China there were no less than 2,000,000 slaves who continued in subjection owing to the present confusion in spite of the fact that China was also a member of the League of Nations.

Not long ago, in Geneva, all the nations of the world formed a convention and agreed to abolish slavery. So far the countries had not agreed to declare slave trading on the sea as piracy. There was still much work, therefore, for England and America to do in the way of liberating slaves.

Times Have Changed.

Old Parrot—"Great Scott, to think the ladies used to be shocked when a parrot said a cuss word!"

Afghan Ruler Sees Mock Battle

Lulworth, Dorset, England.—Modern methods of western warfare are "unromantic and terrifying" in the opinion of King Amanullah of Afghanistan, the fighing methods of whose native country are still largely of a primitive nature.

The King who went down in a submarine at Portsmouoth motored here from Bournemouth with Queen Sourtya and watched a mock battle of British tanks on a windswept hillside. The Afghan monarch produced a pocket camera and took several snapshots of the tanks in action, this being the first time that he has carried a camera in public.

Corrugated Iron

ASK FOR
WHEELER & BAIN
"Council Standard"

A thick, even, heavy spread of galvanizing over every inch of surface. Deep corrugations. Agencies still open in some localities.

Write us, stating size of barn you want to cover.
WE PAY FREIGHT
WHEELER & BAIN, LIMITED
Dept. W, 108 George St., Toronto 2

DISTRESSING HEADACHE

Bathe the forehead with Minard's. Also inhale. Brings soothing relief.

MINARD'S "KING OF PAIN" LINIMENT

(3 hours to Paris)
Also Direct to Great Britain

Travel White Star—Unsurpassed accommodations, cuisine, service and satisfaction.

Daybreak Sailings from Montreal, embark night before, no hotel necessary.

Return Rates to Europe
Cabin $290 up
Tourist Third Cabin $184.50 up
Third Class $155
All Expense Tours $295 up

Consult our experts—*no obligation*. Call, phone or write:

55 King St. East, Toronto
McGill Building, Montreal
or Local S.S. Agents 212

WHITE STAR LINE
CANADIAN SERVICE

Classified Advertisements

FLOWERS

GLADIOLUS, DAHLIAE AND OTHER GLADIOLUS, DAHLIA AND OTHER roses 3, delivered, $2.00. Catalog free. M. & O. Dodds, Sorrento, B.C.

POULTRY

A1 QUALITY ROCK, LEGHORN, Wyandotte, Red Baby Chicks, $15.00 per 100 and up. Hatching eggs, $8.00 per 100 and up. Pedigreed Cockerels, $6.00 each, and up. 36 Page Illustrated Catalogue Free. L. R. Guild & Sons, Box T, Rockwood, Ont.

BABY CHICKS—WE HATCH FOUR varieties of Baby Chicks. Write for free catalogue. Price 10c and up. A. H. Switzer, Granton, Ont.

MOVING AND STORAGE.

HILL THE MOVER—PIONEER DISTANCE movers of Canada. Largest speedy padded vans. New Equipment, latest methods. Two experienced men every trip. All loads insured. Beyond compare for skill and care. Before you move, write us or wire and reverse the charges. Head office Hamilton, Ontario, Canada. Hill the Mover.

$100 Per Week

Whole or part time selling high grade subscription publications. Write for full particulars to
DOMINION TRADERS,
73 King St. West, Toronto

RESTORED TO GOOD HEALTH

Mother of Eleven Children Praises Lydia E. Pinkham's Vegetable Compound

Her Interesting Experience

Buckingham, Quebec.—"I am the mother of eleven living children, and my baby is five months old. I am only 38 years old and I have taken Lydia E. Pinkham's Vegetable Compound for weakness and my nerves. I knew of it from my sister, Dame Edouard Bellefeuille of Ramsayville. For five years I was in misery and was always ready to cry. Now I am so happy to have good health. My daughter, who is 18 years old, has also taken it and will be happy to recommend it to all young girls."—Dame WILLIAM PARENT, Box 414, Buckingham, Quebec.

Why suffer for years with backache, nervousness and other ailments common to women from early life to middle age, when Lydia E. Pinkham's Vegetable Compound will give you relief?

In a recent country-wide canvass of purchasers of Lydia E. Pinkham's Vegetable Compound, over 250,000 replies were received, and 98 out of every 100 reported they were benefited by its use. C

When Food Sours

About two hours after eating many people suffer from sour stomachs. They call it indigestion. It means that the stomach nerves have been over-stimulated. There is excess acid. The way to correct it is with an alkali, which neutralizes many times its volume in acid.

The right way is Phillips' Milk of Magnesia—just a tasteless dose in water. It is pleasant, efficient and harmless. It has remained the standard with physicians in the 50 years since its invention.

It is the quick method. Results come almost instantly. It is the approved method. You will never use another when you know.

Be sure to get the genuine Phillips' Milk of Magnesia prescribed by physicians for 50 years in correcting excess acids. Each bottle contains full directions—any drugstore.