# For Bigger, Better Farms

EXPERT agricultural experience allied to expert financing are the elements that make for outstanding farming success.

You have the sound, agricultural experience. The Bank of Toronto has the sound financial knowledge. Why not ally the two for bigger, better, more profitable farm development?

At this time, when farmers require loans for various purposes, the Bank of Toronto is glad to lend its best service and co-operation. Drop in on the Bank of Toronto manager to-day and discuss your farm and financial problems with him.

THE BANK OF TORONTO

FEVERSHAM—C. H. Smith, Manager.
MARKDALE—W. L. Young, Manager.

229



## THE FLESHERTON ADVANCE

Published on Collingwood street, Flesherton, Wednesday of each week. Circulation over 1100, Price in Canada, $2.00 per year, when paid in advance $1.50. In U.S.A. $2.50 per year, when paid in advance $2.00.

W. H. THURSTON, - Editor


### THE COUNTY PRINTING

What is the matter with the printers in Grey County? Or if nothing is the matter with them, wherein does the trouble lie? Last year only two firms tendered for the County printing—a job worth several hundred dollars—and this year only one firm tendered, at a considerable advance over the price paid last year. And we may add that both the firms referred to are in a sense outside the County, as they carry on business in the city of Owen Sound. Is it that the County offices feel that they cannot do the work satisfactorily, or is it that the Owen Sound offices do the work at a price that makes it impossible for other offices to compete? Or again, is it that sufficient time is not allowed from the time that tenders are let until the completion of the work is demanded.

The writer of this is not in favor of going outside the County to get the work done, providing that it can be done at a fair figure by some firm inside the County.

We would like an expression of opinion on this matter from the press of the County, who are surely interested enough to tell us why they do not tendered for the work when invited to do so. The present condition of affairs is not a healthy sign, and we would like to know the remedy.

### EDITORIAL NOTES

Miss A. C. McPhail, our local lady M. P. attended a wedding in Ottawa recently between two Chinese people and caught the bride's bouquet. She claims the act has no significance as far as she is concerned.

* * *

An expression by an irate M. P. that could not be construed as unparliamentary would be for him to express an invitation for his honorable opponent to take an air trip across the Atlantic.

* * *

Farmers in this district, while attending the Ontario Government Seed Train display were pestered by high pressure salesmen to subscribe for farm journals. These gentlemen their sleek way seemed to leave the impression that they were part of the demonstration train and that any farmer who refused to subscribe was an ingrate of the lowest type. The three individuals also worked their trade in the town and secured a number of subscriptions. These species of hangers on are always on view when any demonstration is made in the interest of the farm.

* * *

Another race, in which Canadians are interested is a race across the Atlantic between fishermen's boats of Nova Scotia and of Gloucester, U. S. A. It is being sponsored by the King of Spain and is a sporting event entirely, as there is no prize to be won, only the honor. The Nova Scotia entry will likely be the Bluenose. In fishermen boat races the Canadians have the majority of wins, but the competition across the Atlantic will try the sailing skill of the fishermen to the limit. The event will be watched with deep interest by sportsmen of the world.

### McMULLEN — ELLIS

Th home of Mr. and Mrs. W. T. Ellis, Kimberley, Ont. was the scene of a very pretty wedding on Saturday evening, March 17th, when their youngest daughter, Ellen Justina was united in marriage to Wilfred Leslie McMullen. The ceremony was performed by the Rev. F. G. Stotesbury.

The bride, who was given in marriage by her father, looked very pretty in a draped gown of Ivory brocaded Canton crepe silk embroidered veil, caught with coronet of Orange blossoms, white shoes and hose and carried a bouquet of Sunset Roses and Maiden Hair Fern.

She entered the living room to the strains of Lohengrin's wedding march, played by Mrs. V. A. Ellis of Collingwood, and took her place beside the groom under the arch of evergreen and white bells with a background of green and white lattice work. Miss Thelma Ellis, niece of the bride, who was flower girl, looked very sweet in a dress of mauve silk with touches of mauve and silver, and carrying a basket of sweet peas.

During the signing of the register Mrs. Harold Ellis of Meaford sang "All Joy be Thine." As the bride mounted the stairs she threw her bouquet, which was caught by Miss Myrtle Stuart of Burks Falls.

The bride led the way to the dining room where about forty guests partook of a dainty luncheon set at small tables, decorated in green and white. Six cousins of the bride, namely, Misses Lottie and Myrtle Stuart of Burks Falls, Jean and Marion of Flesherton, Hazel and Fern of Meaford were waitresses. After the luncheon Rev. F. G. Stotesbury proposed the toast to the bride, which was responded to by Mr. V. A. Ellis of Collingwood in his usual pleasing manner. The evening was spent in music and dancing.

We join with a host of friends in wishing the young couple many happy years together.

The stock market has been kicking up high jinks lately. That's one of the reasons why gentlemen prefer the bonds.


AGENCY FOR

**Massey Harris Implements**

INSURANCE WRITTEN IN SEVERAL COMPANIES ON BOTH FARM AND TOWN PROPERTY.

**John Wright**

FLESHERTON



## Chicks & Eggs

From purebred Barred Rock Hens, headed by O.A.C. pedigreed Cockerels, from 210 to 262-egg hens.

April Cchicks per 100—$17.
May Chicks, per 100—$15.
Hatching eggs 5c., 80% fertile.

**Mrs. E. Patterson**

R. R. 2, PRICEVILLE,
Phone 22 r 41. Ontario


## Road Supt. Held a Meeting

The Road Superintendent of Artemesia, Mr. H. Patton, called a meeting of the sub-overseers of reads in the township, which was held in the Town Hall, on Tuesday afternoon, for the purpose of outlining the duties pertaing to their office. It is the sub-overseeers upon whose shoulders will fall the task of proving the new road system to be an improvement on the statute labor and their position is therefore very important. The new cystem is expected to be a great success when given a fair trial.

### THOMPSON — WILSON

On Saturday afternoon, March 10, at the home of the bride's parents, Aurora, a quiet house wedding was solemnized when Minnie Smith, the youngest daughter of Mr. and Mrs. W. S. Wilson, became the bride of Mr. Fred R. Thompson, son of Mr. and Mrs. W. J. Thompson of Newmarket. The ceremony was performed by Rev. E. A. Marshall, pastor of Trinity United Church, Newmarket. The bride, who was given in marriage by her father, looked charming in a gown of peach georgette, trimmed with radium lace, carrying a bouquet of butterfly roses, and lily-of-the-valley, entered the room to the strains of Lohengrin's wedding march, played by Mrs.(Rev.) A. J. Brace of Toronto, aunt of the groom. The bride was attended by her sister, Miss Lillian Wilson, wearing blue canton crepe, and Dr. Wm. Newfeldt of Newmarket, acted as groomsman. During the signing of the register, Mrs. Brace played Mendelssohn's wedding march. Guests to the number of about thirty were present.

## Games at Rink To-Night

The second game of the finals will be played to-night for the ending of the broom ball series. There will also be a game of broom ball between the young ladies of the town on skates and the married men on boots. Admission to both games 20 and 15c.

It is expected that, if the weather keeps cold for a few days longer, Markdale and Flesherton will meet again in a game of hockey. Watch the sing board on the corner!

They call them mills because they take so much of the ratepayer's grist.

Advertise in The Advance

### HOT COSS BUNS

Order your Hot Cross Buns for Thursday and Friday, April 5 and 6.
—F. PINDER, Flesherton.

### RUBBER BOOTS FOR ALL

For a good work boot that will help keep your feet dry, and rubber bottoms and tops for men and boys, and all kinds of repairing on footwear, come to

W. L. MORWOOD
Flesherton, Ont.

### NOTICE

AFTER APRIL 1st I WILL OPEN A LUNCH ROOM, READY TO SERVE LIGHT LUNCHES AT ANY HOUR OF THE DAY. PRICES REASONABLE. A TRIAL SOLICITED. —MRS. M. McDONALD, FLESHERTON, ONT.

## Is this true of your town?

Just as there are farmers who make very good money by intensively cultivating a few acres, so there are merchants in small towns who do a *surprisingly* large business.

Of course, they too cultivate their territory intensively. They don't wait for their customers to come to them—they go to their customers with frequent offers of what they know will tempt them. And they seem to sell everybody.

So regularly do they keep in touch with their customers that their offers of merchandise are eagerly awaited, and are read as if they were news—which they are.

These merchants use Long Distance frequently, to order goods for prompt shipment or to fill in sizes—and they find it good business to call important customers by Long Distance to advise them of opportunities.

THE BELL TELEPHONE COMPANY OF CANADA

719


## Wm. White Passes at 86 Years of Age

Death came suddenly to Mr. William White of Dundalk, at the home of his son George, on the Toronto Gravel Road, two miles south of Flesherton on Wednesday, March 21 at the ripe old age of eighty-six years. He was born in Montreal 1845. With his parents he settled in Vaughan-township, from where they moved to Artemesia township in 1851, and settled on the farm now owned by Wm. Halliday of Saugeen Junction. He lived in that neighborhood until the time he retired from the farm, and moved to Dundalk 17 years ago. He married Martha J. Duncan in 1873, who died 14 years ago. They had a family of seven boys, John, who died 29 years ago; Wm. who died in 1926; George of the Toronto Road; Thomasand Robert of Saugeen Junction; David of Owen Sound; Joe who died at the age of 4 years, and one daughter Ethel, now Mrs. J. H. Middaugh of Dundalk. He also leaves one sister, Mrs. Wm. Parks, of Proton Station.

The funeral was conducted by Rev. Annand of Dundalk, assisted by Rev. Harrower of Flesherton, at the home of his son, on Friday, March 23 The pallbearers were John Carson, T. Wauchoupe, C. Lyons, Joe Badgerow, Wallace Wellwood and A. Harrison.

The floral tributes were: The Gates Ajar from the family, a spray from the grandchildren, a spray from Stanley, Jack and Anna White of Toronto, and a spray from the Presbyterian church of Dundalk.

### IN MEMORIAM

MacMILLAN—In loving memory of "Clark" MacMillan who departed this life March 27, 1925.

Not dead to those who love him,
Not lost, but gone before,
He still lives with us in memory,
And shall forever more.
—Parents, Sister.

### LOTS FOR SALE.

14½ acres in the town plot of Eugenia; good frame house and frame barn. House has cistern, good hard and soft water, cement cellar, and good woodshed. About two acres of maple hardwood bush and 20 apple trees. Apply to
THOS. GENOE, Eugenia.

## Incubators For Sale

REGARDLESS OF COST

Two Miller Incubators that have never been out of the crate, brand new, slightly used Buckeye incubator.

250 egg size, regular $46.00 will sell for 40.00.

400 egg size, regular $59.00, will sell for $50.00.

Buckeye, 175 egg size, regular $48.25, will sell for $25.00.

—J. J. MEADS, Priceville, Ont.
PHONE 21 r 12.


# SUITED!

IF YOU WANT TO GET SUITED GO TO:
KENNEDY'S

TAILORED SUITS $24.75 AND UP

ALSO READY MADES

| | |
|---|---|
| 3 lbs. Pure Lard | 55c. |
| 8 lbs. Cooking Onions | 25c. |
| 22 Bars P.&G. Soap | $1.00 |
| 2 Cans Peas | 25c. |
| 5 String Brooms | 49c. |
| O'Canada Flour, per bbl., cash | $7.95 |

**W. G. KENNEDY**
'PHONE 37



# Findlay's April Anniversary Special

As announced last year we are making our High Chair Special an Annual Affair and we will again donate to the first baby born in the community a High Chair and start it off with a Bank Account. This contest has been watched in other years with great interest and no doubt this year also. The contest is for the first baby born after 12 o'clock on the 31st of March The only restriction is the pearents must be customers of some store in Flesherton, not necessarily ours for we know you eventually will be a customer of ours when you once start. Our aim in life is to be some benefit to the community in which we live, and if in the past we have in any degree lived up to that, we solicit your patronage in our business, but if you think the Mail Order Houses are a better help to your community, why it is up to you to support them by getting your goods from them. We are just finishing up on the 4th year in Flesherton, and wish to thank the public generally for making it possible for us to more than three times increase our business during that time. We know that by that increase we have proved to quite a large number that they can buy just as wisely and cheaply in Flesherton as they can through outside firms. We again thank you for the confidence you have shown to us OUR MOTTO IS SERVICE

**-- Thos. W. Findlay --**

Furniture Dealer and Funeral Director



"Establishing a New Standard in Automobiles"

# The DURANT 55

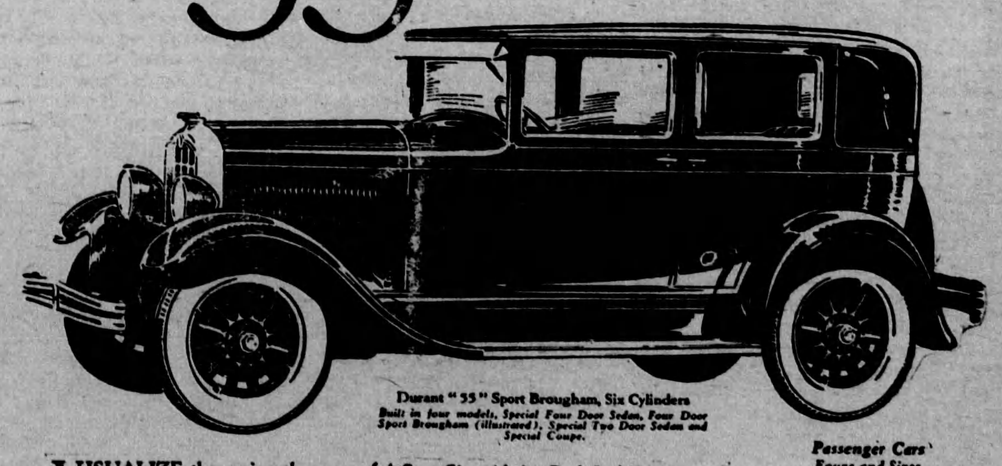

Durant "55" Sport Brougham, Six Cylinders
Built in four models, Special Four Door Sedan, Four Door Sport Brougham (illustrated), Special Two Door Sedan and Special Coupe.

Passenger Cars
Fours and Sixes
from $725 to $2195
f.o.b. Leaside, Ont.
Taxes Extra

VISUALIZE the eminently successful Star Six with its Red Seal Continental "L"-head Motor . . . its remarkable record of speed, durability and economy . . . then ADD a larger, Durant built, Hayes-Hunt body—wider, longer—a higher radiator, of a design exclusive to Durant Products . . . Bendix four wheel brakes . . . refinements in equipment and finish . . . and you have the Durant "55".

See it. Drive it . . . Discover for yourself the hidden power, the thrilling speed, the riding charm that this great car holds for you . . . Your local Durant Dealer will give you every opportunity to prove its merits . . . yourself.

Durant Motors of Canada, Limited
Toronto . Canada

# DURANT

Rugby Trucks, Four and Six Cylinders; Capacity 1 ton and 1¼ tons

## L. A. Fisher & Son

FLESHERTON, ONT.