50th Anniversary

- OF -

DeLaval Cream Separators

¶ 50 YEARS OF SERVICE TO THE DAIRLMEN OF THE WORLD.

¶ WHY NOT GIVE YOUR COWS A CHANCE TO MAKE YOU MORE MONEY BY GETTING A NEW DeLAVAL SEPARATOR.

We will be pleased to demonstrate the new machine.

W. A. HAWKEN

New Cement Block. Phone 17j.

THE FLESHERTON ADVANCE

Published on Collingwood street, Flesherton, Wednesday of each week. Circulation over 1100, Price in Canada, $2.00 per year, when paid in advance $1.50. In U.S.A. $2.50 per year. when paid in advance $2.00.

W. H. THURSTON. - Editor

GOVERNMENT CONTROL.

Government control of liquor, whatever other merits it possesses, is a drain on the purchasing power of the people of Canada. From the report of the commissioners carrying out the Ferguson law in Ontario, it is shown that the government sold over seventeen million dollars' worth of intoxicants, principally whiskey, in the first five months in which the Act was in operation, and it is stated that in the current year the total sale of intoxicants will be at least 135 million dollars, made up by provinces as follows—Ontario 50 millions. Quebec 45 millions, Saskatchewan 11 millions, Alberta 8 millions, British Columbia 12 millions, Manitoba 6 millions, New Brunswick 3 millions, a grand total of 135 millions.

All this money has to come out of the pockets of the taxpayers—a gigantic sum spent on a luxury that has been found to be highly detrimental to those who indulge in it. It is true that the governments devote a portion of their liquor receipts to public purposes, but is it not a very expensive way to raise revenue, to say nothing of the evils which flow from the traffic? One often hears comlaints of dullness in the retail trade in communities where wholesale and retail traffic in intoxicants is established. What can be expected? If the family purse is depleted for whiskey and beer how can there be ample resources for food and clothing in the average family?

HOW TO BE HAPPY.

Young women writers in a popular magazine have recently been discussing the question of "The right way to be happy," and one is astonished at the variety of conclusions reached as to what constitutes happiness. Probably the best answer we have seen is that of the young woman—not pretty, not ugly, but fairly plain and good humored, who states that she has arrived at the conclusion that what makes for happiness is:—

1.—Good health.

2.—The ability to appreciate and enjoy little things.

3.—A deep feeling of gratitude for what one has.

4.—To honestly like people.

5.—Work, sleep, food, a sense of humor, to thankfully enjoy whatever you are doing now. Sometimes you have to make up your mind to enjoy yourself, but you can make it such a habit that soon, deep down, you feel the joy of living in everything that may happen, little things and big things. Then, with a sense of humor, you can get to liking unpleasant things, so that even when the dentist is pulling your tooth you feel quite thrilled and say, "My dear, this is life."

There is a girl that, woman or matron, is pretty ceratin to have happiness and to give joy to others.

EDITORIAL NOTES

Premier Ferguson stated last week that ex-Magistrate Bradford of Lindsay voluntarily resigned from his office, but in an open letter on Monday Mr. Bradford emphatically says that his resignation was demanded. A slight difference of opinion. No doubt Mr. Bradford was mistaken in the phraseology of the "demand."

* * *

Last week the Dundalk Herald was late in issuing on account of the office dog coming in contact with a porcupine. We hardly expected the Herald to go to the bow-wows yet, and sure it recovered.

* * *

A Nuremberg Bible, dated 1477, has found its way into a Toronto art galery. Most of the leaves are still uncut, which proves that the bad habit of failing to read the sacred Word dates back a long way, and that neglect in that respect was rife in ancient as well as modern times.

* * *

A monument is to be erected by a New York citizen to the memory of the late Dr. G. M. Dawson. The deceased Canadian scientist, whose works are found in every good library, explored and surveyed the Stikine, Dease, Liard, Frances, Pelly and Lewis rivers in the Yukon Territory, many years ago. His maps are still the authority on these sections Mr. Fenley Hunter of New York proposes to erect a monument on the bank of the Liard River to the memory of this distinguished man of science and honored son of Canada.

* * *

Alberta coal is to be moved to Ontario at the rate of $6.75 per ton, and would be effective the next three years for a period of not less than three months in each year. This will be welcome news for both the West and Ontario, as in the past, Alberta coal has proved satisfactory in burning qualties. Orders would have to be placed at once in order to deliver the coal to the cars and bring them east during the slack period in the summer. In pursuing this policy the Dominion Government would be assisting the consolidation of Canada more than any tarriff reduction that could be brought into effect. What Canada needs today, more than anything else, is the opening up of new industries, employment gven to more workers; the community will grow and national prosperity will result, making it possible for laborers to remain in Canada and attract others who will share in our fortune.

AGENCY FOR

Massey Harris Implements

INSURANCE WRITTEN IN SEVERAL COMPANIES ON BOTH FARM AND TOWN PROPERTY.

John Wright

FLESHERTON

FINANCIAL STATEMENT

OF THE

Flesherton High School

For the year 1927

RECEIPTS

To balance from 1926	$ 6517 75
Rent of Assembly Hall	44 40
County Treasurer, extra maintenance 1926	$ 3793 16
Prov. Treasurer, grant for Agriculture	6 00
Entrance Pupils' fees	35 00
Departmental examination fees	124 80
E. C. Murray, refund on coal	60 33
Provincial Treasurer equivalent to grant	1483 59
Taxes 1927	3829 00
	$17176 37

PAYMENTS

H. Down & Sons, repairing radiators	7 75
C. N. Richardson, supplies	103 30
The Sec., excise stamps and postage	5 00
Bank exchange on cheques and stamps	3 00
R. G. Holland, entrance board	26 00
C. F. Lawrence, entrance board and express	26 90
Miss Clements, presiding at entrance exams	30 00
R. J. Chisholm, presiding at Departmental exams.	114 30
R. G. Holland, presiding at Departmental exams.	9 00
Express on papers	90
D. McKillop, repairing	6 38
J. A. Heard, lumber	75
H. Down & Sons, dry cells	80
C. P. R. coal and freight on same	506 37
The Globe, advertising teachers	6 48
Dr. Murray, refund on coal	88
F. W. Duncan, supplies	25 90
F. H. W. Hickling, supplies	19 85
W. A. Armstrong & Son, electric supplies	11 05
Mrs. Parker, rent for plot	8 00
C. N. Richardson, examination supplies	59 50
A. Gilchrist, assisting at repairs	4 00
Scientific Supply Co., supplies	15 37
W. I. Henry, building platform	13 50
D. McKillop, material and repairing	16 20
Hydro, Light and Power	25 10
C. F. Lawrence, salary	2730 00
S. M. W. Hardwick, salary	1696 50
Miss Stewart, salary to June 30	1053 00
Miss Cameron, salary	1025 51
Miss Kelso, salary to December 31	663 00
Miss Fraser, salary	663 00
A. Gilchrist, caretaker salary	350 00
Allowance to Secretary	50 00
	$ 9277 29

TOTAL RECEIPTS	$17176 37
TOTAL PAYMENTS	$ 9277 29
BALANCE	$ 7899 08

Audited this 1st day of March, 1928.

—GEO. W. BUCHANAN, G. E. WARLING, Auditors.

25 Years Ago

(Fyle of March 19, 1903)

The robins have come.

EUGENIA — Died—Suddenly, on Thursday evening of paralysis, Mrs. Thos. Tudor, aged 60 years.

PRICEVILLE — Colin McLean has been seriously ill with three doctors in attendance.

KIMBERLEY — Plowing has commenced.

Navigation is opened at Owen Sound

BORN—On March 12th, to Mr. and Mrs. Wm. Field, a daughter.

Mr. E. Thompson is acquiring quite a reputation for the manufacture of wedding cakes. Recently he shipped a 5-storey specimen to Grantor

Miss Minnie Munshaw met with a peculiar accident last week while sewing. She dropped her needle and got down on her knees to look for it but the needle had caught in her clothes, and in some way pierced her knee. She was taken to Toronto hospital where the needle was taken out of the bone in pieces.

LOTS FOR SALE.

14½ acres in the town plot of Eugenia; good frame house and frame barn. House has cistern, good hard and soft water, cement cellar, and good woodshed. About two acres of maple hardwood bush and 20 apple trees. Apply to

THOS. GENOE, Eugenia.

The last game of the season will be pleyed on the local ice to-morrow night, at 8 o'clock.

SUITED!

IF YOU WANT TO GET SUITED GO TO:

KENNEDY'S

TAILORED SUITS $24.75 AND UP

ALSO READY MADES

3 lbs. Pure Lard	55c.
8 lbs. Cooking Onions	25c.
22 Bars P.&G. Soap	$1.00
2 Cans Peas	25c.
5 String Brooms	49c.
O'Canada Flour, per bbl., cash	$7.95

W. G. KENNEDY

'PHONE 37

Findlay's April Anniversary Special

As announced last year we are making our High Chair Special an Annual Affair and we will again donate to the first baby born in the community a High Chair and start it off with a Bank Account. This contest has been watched in other years with great interest and no doubt this year also. The contest is for the first baby born after 12 o'clock on the 31st of March The only restriction is the pearents must be customers of some store in Flesherton, not necessarily ours for we know you eventually will be a customer of ours when you once start. Our aim in life is to be some benefit to the community in which we live, and if in the past we have in any degree lived up to that, we solicit your patronage in our business, but if you think the Mail Order Houses are a better help to your community, why it is up to you to support them by getting your goods from them. We are just finishing up on the 4th year in Flesherton, and wish to thank the public generally for making it possible for us to more than three times increase our business during that time. We know that by that increase we have proved to quite a large number that they can buy just as wisely and cheaply in Flesherton as they can through outside firms. We again thank you for the confidence you have shown to us OUR MOTTO IS SERVICE

-- Thos. W. Findlay --

Furniture Dealer and Funeral Director

Extra Specials

All Lines of Dry Goods

Sport Flannel per yard	65c.
Mackinaw Flannel, per yard	25c.
Flannelette, reg. 30c. for	21c.
Factory Cotton, per yard	25 & 18c.
Heavy Towelling, per yard	21c.
All-linen Glass Towelling	21c.

A. WATSON

Phone 60 - FLESHERTON

"Establishing A New Standard in Automobiles"

Majestic in Appearance
Gigantic in Power—

GRACEFUL lines . . . wide doors . . . clear vision windshield . . . richly comfortable interior . . . two-tone upholstery . . . but a few of its body features . . .

High compression Red Seal Continental Motor (capable of very high speed) . . . cold rivetted chassis frame . . . Bendix 4-wheel brakes . . . three mechanical features from a multitude. . . .

Discuss the Durant "65" with your local Durant dealer . . . drive it . . . compare it . . . without obligation!

Built by
Durant Motors of Canada, Limited
Toronto - Canada

DURANT 65

Passenger Cars
Fours and Sixes
from $725 to $2195
f.o.b. Leaside, Ont.
Taxes Extra

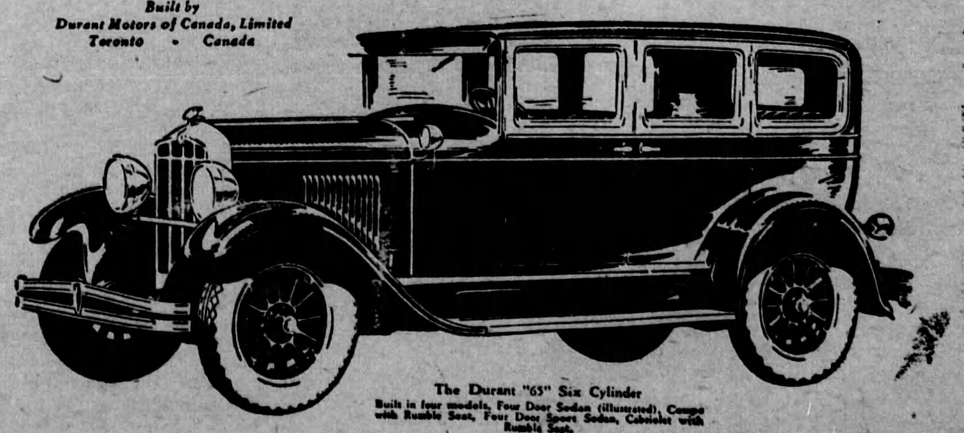

The Durant "65" Six Cylinder
Built in four models, Four Door Sedan (illustrated), Coupe with Rumble Seat, Four Door Sport Sedan, Cabriolet with Rumble Seat.

DURANT

Rugby Trucks, Four and Six Cylinders; Capacity 1 ton and 1¼ tons

L. A. Fisher & Son

FLESHERTON, ONT.