Sale "Paper" Must be Sound

BANKING FIFTY YEARS

WHEN the last animal has passed through the auction ring, when every implement of the farm equipment has been sold, what then? The vast majority of farm auction sales are conducted on a credit basis, but if the sale is to be counted a success a trained banking expert must pass judgment upon the soundness of all settlements.

Consult the manager of the Standard Bank.

THE STANDARD BANK OF CANADA

FLESHERTON BRANCH—E. A. Preston, *Manager*

C.P.R. TIME TABLE

Trains leave Flesherton Station as follows:

Going South	Going North
8.08 a.m.	11.52 a.m.
4.10 a.m.	8.53 p.m.
8.31 p.m.	4.33 p.m.

The mails close at Flesherton as follows: For the north at 11.00 a.m. south at 3.30 For morning train south mail closes at 9.00 p.m. the previous evening.

Local and Personal

Buy in Flesherton!

The fox hunters of the district are having fair success this year.

The radio is coming into its season again.

Mr. Burt Field of Toronto is visiing relatives here.

Mr. and Mrs. Geo. Patton of Owen Sound spent the week end in town.

Miss Elsie McKee spent Wednesday with Mrs. Robt. Down in Markdale.

Mr. and Mrs. Herb Smith of Owen Sound were in town on Sunday.

Mrs. S. M. Lively will receive at her home on Saturday afternoon, November 5th, from 3 to 6 p.m.

Mrs. Alex. McEachnie Sr. of Markdale spent the past week with her son here.

Mr. and Mrs. John Cummings of Oshawa were week end guests of friends here.

Miss Marie McEachnie accompanied Dundalk friends to Owen Sound on Thursday last.

Mr. Wm. Castle of Leamington spent the past week with his daughter, Mrs. Jas. Wilson.

Mrs. E. C. Brown and little daughter, Marguerite, of Brighton are guests at the home of the former's mother, Mrs. M. Thistlethwaite.

Mr. and Mrs. Herbert Lea, and little daughter, of Toronto, were week end guests of Mr. and Mrs. Wes. Armstrong.

Mr. and Mrs. W. I. Henry returned home on Friday after a delightful two months visiting friends in the west.

Mrs. Geo. Mitchell left on Saturday to spend a couple of weeks with her daughters in Toronto during her husband's absence while he is in the north woods.

Dr. and Mr. Roszell and daughter, Eleanor, of Caledonia motored up and visited relatives in town the first of the week, while on their way to visit Mr. and Mrs. Sam. Osborne of Kimberley.

A quartette was nicely rendered during the service in the United Church Sunday night by Mrs. Blackburn, Mrs. McCallum, Miss A. Henderson and Mrs. A. Down which was much enjoyed.

Miss Marguerite Runstadler is home from Toronto this week assisting her father in his office. Mr. Runstadler has been confined to the house, but we are pleased to know that he is recovering.

Rt. Wor. Bro. W. J. Price of Orangeville, District Deputy Grand Master of Grey District, will pay his official visit to Prince Arthur Lodge A. F. & A. M. 333, Flesherton, on Friday evening of this week, when a full attendance is expected.

Mr. Alfred Down, County Master of the L. O. L. of East Grey was in Toronto last week attending a gathering of the County Masters throughout Ontario west. He was accompanied to Toronto by Capt. Riddiford Grand Organizer, who is at present working in Osprey township.

Mrs. W. W. Trimble fell on Monday at her home and dislocated her hip Mr. Trimble was out at the time and on his return found her unable to arise. She has been an invalid for some years. The unfortunate lady has many sympathizers with her who deeply regret the accident.

Saturday afternoon the steering gear broke on a Cadillac sedan car after travelling over the rough piece of road at the Beatty creek, north of town and as a result the car became unmanageable and it plunged into the ditch at the side of the road. As the ground was soft no other damage was done to the car and the passengers were able to proceed. It is said that the trip from Toronto to Flesherton was made in the record time of one hour and forty minutes.

No Paper Next Week

Following the usual custom The Advance will not be published next week. The office will be open as usual to receive subscriptions and accounts.

L. O. L. Degree Team Competition on Friday

The Annual competition between the degree teams in the county of East Grey, L. O. L. for the possession of the Dr. Thos. Sproule trophy will be held in Clayton's Hall, Flesherton on Friday evening of this week, November 4th. Orange Valley, L. O. L., 509 won the trophy last year in competition with Flesherton and this year will be the defending team. Already three of the lodges in East Grey have entered degree teams, Orange Valley, Flesherton and Corbetton and it is hoped that others will send in their application before Friday night.

SERVICES AND FOWL SUPPER

The Anniversary Services of St. Columbe United Church, Priceville, will be held on Sunday and Monday, November 6 and 7. The services on Sunday at 11 and 7.30 will be conducted by Rev. C. E. Kenny of Central Church, Owen Sound. On Monday evening a fowel supper will be served at 6 o'clock. The programme following will be given by the St. John's Church Dramatic Club, Flesherton and will include a play 'A Rough Diamond" and musical selections. Admission to supper and concert 50&25.

FLESHERTON AND ROCK MILLS BAPTIST CHURCHES

REV. M. SAUNDERS

SUNDAY, NOVEMBER 6th, 1927.

Flesherton 11 a.m.—"Thankful or Thankless. Which?

Rock Mills 3 p.m.—"Keeping up appearances"

Flesherton 7 p.m.—"A drama of life in three acts."

If seeking for church work you can help us. If seeking for a church home we will welcome you. Special Thanksgiving Services.

Advertise in The Advance

RUBBER BOOTS FOR ALL

For a good work boot that will help keep your feet dry, and rubber bottoms and tops for men and boys, and all kinds of repairing on footwear, come to

W. L. MORWOOD
Flesherton, Ont.

AGENCY FOR

Massey Harris Implements

INSURANCE WRITTEN IN SEVERAL COMPANIES ON BOTH FARM AND TOWN PROPERTY.

John Wright
FLESHERTON

Charlie Talbot Passes

There passed away at the Collingwood hospital on Thursday morning of last week Charles Talbot, younger son of Mr. and Mrs. Lloyd Talbot of East Back Line, Artemesia, after only a short illness from infantile paralysis. The little fellow had only been sick one week and had been taken to the Collingwood hospital the Friday previous. He was an exceptionally bright little chap and had been attending school in town for the past year and was making good progress in his studies. Besides his sorrowing parents he leaves an older brother, Everett. The funeral took place the same afternoon, interment taking place in Flesherton cemetery, Rev. Jos Harrower, pastor of the United Church, officiating. The pallbearers were George, Charles and Earl Best and Wm. Blackburn. The sympathy of the whole community is extended to Mr. and Mrs. Talbot in the great loss they have sustained.

ADDITIONAL LOCALS

Mrs. McCann of Toronto is paying her daughter, Mrs. Harrower, an extended visit.

Miss Leta Cooper, Markdale, has just graduated from the Royal Business College, Toronto and is now in the Dominion Income Tax office. Congratulations.

Mr. and Mrs. P. J. Somers, eighth line, Osprey, entertained about twenty of their friends to an euchre party on Thursday evening last. Miss Annie Bemrose was succesful in obtaining first prize for the ladies, while Mr. Carl Humberston carried the honors for the men.

The Anglicans of St. Mary's church, Maxwell, will hold a concert in the Orange Hall on Thursday, Nov. 3. A play will be given by the Whitfield Dramatic Club, "All Tangled Up." Orchestra music will be provided for music between acts. Admission 35 and 20 cent.

A quiet wedding took place at the Baptist Church Parsonage in Flesherton, on Monday, October 31st at 3 p.m. when Miss Mabel Mildred Burns of Heathcote and Mr. Ernest Henry Welsh of Eugenia were united in the holy bonds of matrimony. They were attended by Miss Clara Welsh and Mr. Stewart Rae. Rev. M. Saunders officiated.

A fowl supper will be held at Eugenia on Thanksgiving, Nov. 7th. Supper will be served from 6 to 8. A good program will be given after. Admission—Adults 50c., children 35c. Under the auspices of the United Church. Anniversary services will be held on Sunday afternoon next at 3 p.m., when Rev. Campbell of Maxwell will preach.

The youngsters of the village had a fine time on Monday evening and were reinforced by thirty or more from Markdale. The latter were chaperoned by a couple of elderly men who prevented them from doing too much harm. Ordinarily we are ready with open arms to welcome the youth of our sister town, but not on Hallowe'en, as our own youngsters can practice enough pranks without any assistance.

The W.M.S. met in the United church last Thursday in their autumn thankoffering meeting with Mrs. Jos. Harrower presiding. After the devotional exercises Mrs. Cargoe read a translation of Psalm 23, as given by an Indian; Miss MacMillan read a paper on the life of that hardy Scotchman, Rev. James Robertson, who was the first Superintendent of the West, his field consisting of the four provinces. Mrs. Murray read "Christ at the Treasury," which was timely and appropriate. The offering amounted to over $55, which will be augmented by those who were absent.

Painting and Decorating

Now that Fall is here you will spend more time in your homes. Why not have them freshly decorated and attractive looking? Do not wait till Spring to have your painting and decorating done. We can give you a better price on work done now than we can in the Spring when we are always rushed. Talk the matter over with us.

Phone 107, Dundalk, at my expense for ful information.

W. J. WELLWOOD

Deer Hunters Emigrate

The deer hunters have been emigrating the past few days for the northern fields. The Rock Mills club goes to Ardbeg, most of them going with cars, and is composed of Jas. Dargavel, Wm. Phillips, Dave Williams and Henry Tudor from here, besides three gentlemen from Palmerston. The Stuart boys also go to the same district but five miles south at Boakview. This party is composed of Jasper Stuart of Meaford, Elmer Ellis of Kimberley, Ernie Proctor of Eugenia, Harold Ellis, H. Down of Flesherton, Robt. Stuart, Geo. Stuart, Chas. Stuart of Rosseau, Victor Ellis of Collingwood and Jas. Stuart of North Bay. The High Falls Hunt Club this year only has six members in the party, Geo. Mitchell, G. B. Welton, Mark Wilson, Albert Sparks, S. Pedlar and J. McKee. F. J. Thurston accompanies several Lions Head men to the north shore and left Tuesday. Mr. Thos. Watson leaves this week to hunt near Powassan in company with Markdale and Brampton men.

JACK LARGE ATTENDING ROYAL WINTER FAIR FROM WELLAND COUNTY

Mr. Jack Large, Niagara Falls, was one of the successful competitors at the Welland fair in the judging contest put on by the Department of Agriculture during the early part of October, and will have four days at the Royal Fair, Toronto with all expenses paid. Jack judged Grain, Cows, Poultry, Sheep, Pigs, and Horses.

Your Telephone Patrol —a PERSONAL *Service*

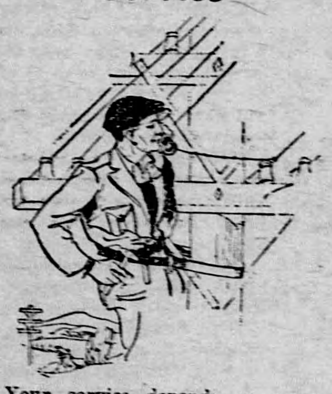

Your service depends on more than just the way your own instrument and line are working.

Any moment you may call for connection with a telephone two, ten, a hundred or a thousand miles away.

Your call may follow one of great long distance highways, or head off along some winding pole line into the next county.

But, whichever it may be, your service is constantly patrolled, in trucks and cars and afoot, along two million miles of wire in Ontario and Quebec — to see that storm and sleet, wind and flood are out-manoeuvred—to see that the track is quickly cleared for *your* call when the elements get the upper hand.

These men are serving you personally.

With them it's not just a day's work, but a job in *Your* interest.

THE BELL TELEPHONE COMPANY OF CANADA

337

WARNING TO USERS OF RADIO

All Radio Receiving Sets MUST be Licensed.

Penalty on summary conviction is a fine not exceeding $50.00

License Fee $1.00 per annum

Licenses, valid to March 31,1928, may be obained from: Staff Post Offices, Radio Dealers, Radio Inspectors, or Radio Branch, Dept. of Marine and Fisheries, Ottawa.

A. JOHNSTON, Dep. Minister Marine and Fisheries.

Y-O-U-R

Orthophonic Victrola Christmas Club

OFFERS SPECIAL ADVANTAGES

Only $1 to join our Orthophonic VICTROLA CHRISTMAS CLUB

Any Model May Be Selected

1. Unlimited selection of any Orthophonic Victrola.

One Dollar Now

2. No cash payment—only small weekly payments required. Delivery is free.

Your Protection

3. Relief Insurance. In case of illness or temporary unemployment half payments will be accepted for as long as previously paid in full.

Satisfaction or Money Back

4. Ten days trial. If dissatisfied the instrument may be returned within ten days after delivery. All monies paid, less cartage charges, will be returned.

If You Prefer Another Model

5. Exchange privilege. Club members may exchange the instrument selected at any time within three months for a new one of greater value.

It Bears the Victor Trademark

6. Our guarantee. Every instrument is guaranteed to be in perfect condition and to give entire satisfaction.

Another Privilege

7. Your old type, silent phonograph will be accepted in part payment. Liberal allowance will be made.

Whenever You Like

8. Immediate delivery if desired. Simply by making your weekly payments until Christmas then no other payments until the New Year.

Silent Night; and Hark! The Herald Angels Sing—By Elsie Baker and Trinity Choir.
Adeste Fideles—Pipe Organ, by Mark Andrews.
Jingle Bells; and The Quilting Party—By Shannon Quartet.
Angelus (Organ Solo); and Messiah — Hallelujah Chorus — By O'Connell and Mark Andrews.

Too Good To Be True

BUT - IT - IS!

And the keen buyer will investigate our offer

TODAY

We Invite You

IF you love music!
F you enjoy your home!
F you wish to surprise your family on Christmas Eve!

SLIP A DOLLAR BILL *in your pocket and* COME IN!

W. A. ARMSTRONG & SON
JEWELLERS

Fowl Wanted

All kinds of dressed FOWL Wanted for Thanksgiving.

Highest cash price will be paid.

John Runstadler

NEW STAMPED LINENS FOR EMBROIDERY

NEW DESIGNS — SPECIAL PRICES

Bed Spreads $1.75 and $2.50. Pillow Slips $1.19 and $1.50 pair. Linen Tea Towels 49c. Laundry Bags 59c. Dresser Scarfs 39c. Luncheon Setts $1.50 and $2.00. Linen Guest Towels 49c. Oyster Linen Centres $1.00. Vanity Setts 19c. Full stock of Embroidery Cotton in boil-proof colors, Belding's Artsyl Rope and Royal Floss.

Fall Millinery Novelties of Latest Design Just Placed in Stock.

Stanfield's Nova Silk Lingerie.
Slips, Nightgowns, Vests, Bloomers
New colors— Peach, Flesh, Beige, Champagne, Lovebird Green, Cornsilk.

Special price on Rayon Silk Lingerie—
Vests 75c., Bloomers $1.00.
Colors, Rose, Corn, Peach, Sand.

RUBBERS FOR FALL.

Leather Top Rubbers.
Heavy Bush Rubbers.
Rubber Boots.
Rubbers to Fit All Shoes.
Men's, Women's, Children's Goloshes.
Raynboots in new colors.
All first quality and reasonably priced.

Stanfield's Unshrinkable Underwear

SINGLE GARMENTS AND COMBINATIONS— LIGHT, MEDIUM AND HEAVY QUALITIES TO SUIT INDOOR OR OUTDOOR REQUIREMENTS. FULL RANGE OF SIZES IN ALL QUALITIES.

Special Values in Men's Blue Overcoats. Some new arrivals this week. Come in and look them over.

F. H. W. HICKLING FLESHERTON, ONT.