THE FLESHERTON ADVANCE

Published on Collingwood street, Flesherton, Wednesday of each week. Circulation over 1100, Price in Canada, $2.00 per year, when paid in advance $1.50. In U.S.A. $2.50 per year, when paid in advance $2.00.

W. H. THURSTON, - Editor

DR. TURNBULL'S NEW POSITION

The government of Canada made a very happy choice when they selected Dr. Turnbull of Flesherton as one of their medical experts to go to Great Britain as inspector of prospective immigrants. Hitherto the rule of this country, as well as other parts of the Empire, has been to ship the emigrants without an examinataion by sanitary officials postponing the complete investigation in each case till the arrival of the vessel at the port of debarkation. It is now in tendered that before the emigrant is accepted at the point of departure a searching examination of his or her health, mentally as well as physically shall be made by the staff recently appointed. It is composed of Dr. Turnbull and other experienced Canadian physicians. This examination is intended not only to maintain the high character of the new settlers but so far it prevents the crossing of the Atlantic of persons unfitted for settlement in this country will avert the worry and expense incident to the deportation of undesirabes thta has too often taken place. The responsibility of these medical examiners is therefore great and calculated to be of much benefit not only to the new comers but to the people of Canada as a whole.

The reform thus inaugurated is but one of the many that has, from time to time, been undertaken in the ods of receiving augmentation to our population Indeed, old time settlers in these parts are inclined to think that the new comers are looked after in a very liberal manner compared with the system, or lack of system that prevailed in the early days of Ontario and the Noble West. Settlers are now being given training and placement, they are provided with a well built house and barn, the loan of sufficient capital to povide a cow, chickens and farm machinery and as has been said by an observant investigator, the supervision which aids them in adapting themselves to the new environment offer new contrasts to the difficult conditions for immigrants which prevailed in these new lands until the present century. Then the new comer has the advantage of the railways and good roads in many parts, and when he gets a little ahead in his industry the possession are available, also a radio. In addition he has modern agricultural machinery and in many instances labor saving devices in the household that were unthought of twenty-five years ago. Thus the new settler of to-day, conserving his health and his employee's by hard work and determination, can reasonably look forward to enjoy life in a manner not possible to him in the over-crowded old world lands. He has to be shown, however, that our centres of population are averse to new comers becoming discouraged by temporary set backs in their adopted homes and crowding into the cities and towns, to add to the unemployed in the winter months. If the emigrant respects this reasonable objection, he will make for himself friends among those workers who in the past have been none too friendly to the assistance rendered to him. Thus the great centres of population and those of us who live outside their orbit can work hand-in-hand to build up a strong united country, in which the well-chosen, healthy, determined new comers shall from no means part.

The many friends of Dr. Turnbull in this district have been loathe to part with a friend and physician of very superior ability, but they are greatly pleased to know that his talents are to be dovoted to a task calculated to be of decided advantage to his native Dominion.

EDITORIAL NOTES

The wonderful evolution which has taken place in Canadian Northwest farming is shown by the progress made by the Blood Indians in the foothills of the Rocky Mountains. There is, for example, Chief Tom Three Pessous, who, less than 20 years ago, made fame for his tribe by carrying off the world championship in riding a bucking bronco. Today he is a prosperous wheat farmer, reaping from his ranch 8000 bushels of wheat, and driving a six-cylinder motor car in the off-season. When it is noted that Alberta marketed wheat crops of half a dozon million of bushels less than twenty years ago, while her grain growers are now harvesting a wheat crop of 175,000,000, one does not wonder that even the red men deem it wise to get into the ever ex-panding procession of soil cultivators.

Results are what count. Whether people buy for cash or pay a dollar down, possesin effects the same elevation.

Flesherton Fall Fair Prize Winners

The following is the list of the prize winners at the East Grey Agricultural Society fall fair held at Flesherton Thursday and Friday, September 22 and 23. Should there be any mistakes kndly notify the Secretary as soon as possible.

HORSES

HEAVY DRAUGHT — Team in harness, W. Parks, Cliff Hutchinson; 2-year-old gelding or filly, Geo. McFadden; year old gelding or filly, A. Dunlop; best animal in class, Dunlop.

AGRICULTURAL — Team in harness, Neil McLeod; year old gelding or filly, R. M. Londry; Brood mare, R. M. Londry, Andrew Hincks; Spring Colt, R. M. Londry, Andrew Hincks; best animal in class R. M. Londry.

GENERAL PURPOSE — Team in harness, Josh Brinkman, W. Hussey; Brood mare, R. M. Londry; Spring Colt R. M. Londry; Best animal in class, Joshua Brinkman.

CARRIAGE — Team in harness, Harold Dawn; 2 year old gelding or filly, Neil McLeod; Single Driver, Ade McDougall, Harold Dawn; Best animal in class, Ade McDougall.

ROADSTER — Team in harness, F. Taylor, T. H. Wilson; Brood mare, A. Dunlop, H. Radley; Spring Colt, A. Dunlop, H. Radley; Single Driver, T. W. Wilson, Frank Taylor; Best animal in class, T. H. Wilson.

SPECIALS — Pony single driver, W. J. Stewart & Sons 1st and 2nd; Boy or Girl rider, G. B. Welton, W. J Stewart & Sons; Pony Race, W. J. Stewart & Sons 1st and 2nd; Best Draught or Agricultural Colt, R. M. Londry; Best Groomed Horse, Joshua Brinkman; Best Gelding or Mare, Joshua Brinkman; Best Single Turnout, T. W. Wilson; Best Sinyle Driver style, action and speed, T. H. Wilson; Best Matched Team, Harold Dawn; Best Team of Farm Chunks, G. B. Welton; Best Stepping Horse on the Grounds, Josh Brinkman; Best Single Driver Geenral Purpose, Josh Brinkman; Gentleman Driver, T. H. Wilson; Walk, Trot and Run, Harold Dawn, Neil McLeod; Gentleman's Road Race, Levi Betts, Cecil Monaghan; Lady Driver, T. H. Wilson, Ade McDougall; Single Driver, unharness and hitch contest, Harold Dawn.

CATTLE

SHORTHORN — Bull, any age, J. Flynn, E. Littleohns; Bull Calf, Frank Tayor, Ed. Littlejohns; Cow, J. I. Graham, Ed. Littlejohns; 2-year-old Heifer, Ed. Littlejohns, J. I. Graham; 1-year-old Heifer, Ed. Littlejohns, F. Taylor; Best Herd, Ed. Littlejohns; Bull any age, John Flynn.

JERSEY — Bull any age, Chas. Stafford; Cow, G. B. Welton 1st and 2nd; 2-year-old, F. J. Thurston.

POLLED ANGUS — Bull any age, Percy Simms; Cow, Percy Simms; 2-year-old, 1st and 2nd Percy Simms; Heifer Calf, Percy Simms; Best Herd, Percy Simms.

HOLSTEIN — Bull Calf, Charles Moore; Cow, Harry Baker 1st and 2nd 2-year-old, Harry Baker, Chas. Moore; 1-year-old, Chas. Moore 1st and 2nd; Heifer Calf, Chas. Moore 1st and 2nd; Best Herd, Chas. Moore.

HEREFORD — Best Bull, F. R. Boland; Cow, 1st and 2nd, F. R. Boland; 2-year-old Heifer, F. R. Boland; Heifer Calf, 1st and 2nd; Best Herd, F. R. Boland.

GRADES FOR BEEF — Cow, Wm Inkster, W. J. Stewart & Sons; 2-year old Heifer, 1st and 2nd Claude Akins; 1-cear-old Heifer, W. J. Stewart & Sons; Calf 1927, Mrs. J. C. Adams, W. J. Stewart & Sons.

GRADES FOR DAIRY, Cow, W. E. Morgan 1st and 2nd; 1-year-old, W. J. Stewart & Sons, Claude Akins; Calf 1927, W. J. Stewart & Sons, Mrs. J. C. Adams.

SPECIALS — Herd Grade Dairy Cattle, W. J. Stewart & Sons; Halter Broken Calf, Richard Bentham; 3 Dairy Cows, Harry Baker; Best Female, Ed. Littlejohns; Best Purebred Bull, John Flynn; Best Heifer Calf, Ed. Littlejohns; Best Bull Calf, Frank Taylor; Best Dairy Cow, Harry Baker; Best 3 Females, Percy Simms; Baby Beef, Mrs. J. C. Adams, W. J. Stewart & Sons, Ed. Littlejohns; Calf fed on International Stock Food, W. J. Stewart & Sons.

SHEEP

LEICESTER — Aged Ram, Frank Spearing, Bert Sparks; Ram Lamb, F. Spearing 1st and 2nd; Aged Ewe, F. Spearing; Shearling Ewe, Spearing; Ewe Lamb 1st and 2nd Spearing; Best Pen, Spearing.

SHROPSHIRES, Aged Ram, Batty Bros., 1 and 2;Shearling Ram, Batty Bros. 1 and 2; Aged Ewe, Batty Rros. 1 and 2; Shearling Ewe, Batty Bros. 2; best Pen, Batty Bros. 1 and2. 2; est Pen, Batty Bros. 1 and 2.

OXFORD DOWN — Aged Ram, W. J. Meads, Batty Bros.; Shearling Ram Edgar Betts, W. J. Meads; Ram Lamb 1st and 2nd, W. J. Meads; Aged Ewe, 1st and 2nd W. J. Meads; Shearling Ewe, 1st and 2nd W. J. Meads; Best Pen, W. J. Meads.

SPECIALS — Best pen Sheep any breed, Batty Bros.; Best 3 Females any breed, Batty Bros.

SWINE

YORKSHIRE — Aged Boar, Bert Sparks, Edgar Betts; Yearling Boar, Edgar Betts 1 and 2; Aged Sow, Edgar Betts; Sow 1927, Edgar Betts 1st and 2nd; Sow Pig, over 1 year and under 2 years, Edgar Betts.

SPECIALS— Best Aged Sow, any breed, Edgar Betts; Best Bacon Hog over 125 lbs., J. I. Graham, Edgar Betts; Bacon Hog under 125 pounds, Edgar Betts, J. I. Graham.

POULTRY

Barred Rock male, Edgar Patterson, L. H. Ferris; hen, 1st and 2nd Edgar Patterson; cockerel, W. D. Connor 1 and 2; pullet, Jas. Barber, Edgar Patterson. White Rock—cock, W. D. Connor 1 and 2; hen, W. D. Connor 1 and 2; cockerel, W. D. Connor 1 and 2; pullet, W. D. Connor 1 and 2. Golden Wyandotte—Hen R. Bentham. White Wyandotte—cock, Jas. Barber, R. M. Londry; hen, F. J. Thurston, J. Barber; cockerel, Jas. Barber 1 and 2; pullet, Jas. Barber 1 and 2. Partridge Wyandotte 1 and 2; pullet, F. J. Thurston. Silver Wyandotte—cock, W. D. Connor; hen, Connor; cockerel, Connor; pullet, Connor. Brown Leghorn—Barber 1 and 2; pullet, Barber 1 and 2. White Leghorn—cock, R. M. Londry, W. D. Connor; hen, R. M. Londry, Connor; cockerel, no entry on box please send entry 2 L. H. Ferris; pullet, no entry on box, 2nd Connor. White Leghorn R. C.—cockerel W. D. Connor; pullet, Connor. Black Leghorn—hen Jas. Barber. Buff Leghorn—cock, Connor; hen, Connor; cockerel, Connor; pullet, Connor. Black Minorca S. C.—cock, Barber 1 and 2; hen, Barber 1 and 2; cockerel, Barber 1 and 2. Rhode Island Red S. C.—cock Barber; cockerel, Connor, Barber; pullet, Connor, Barber; Rhode Island Red R. C.—cock, F. J. Thurston hen, F. J. Thurston, Barber; cockerel, W. H. Thurston 1 and 2; pullet W. H. Thurston 1 and 2. Light Brahma—hen, Barber 1 and 2. Buff Orpington—cock, Barber 1 and 2; hen, Barber 1 and 2; cockerel, Barber 1 and 2; pullet, Barber 1 and 2. Black Orpington — hen, Mrs. J. C. Adams. White Orpington—hen, Jas. Barber. Silver Hamburg—cock, Barber; hen, Barber; pullet, Barber 1 and 2; cockerel, Barber 1 and 2. Mottled Houden—hen, Barber 1 and 2. Ancona—hen, Barber, Connor; cockerel, Barber 1 and 2; pullet, Barber 1 and 2. Toulouse Gander—Frank Cairns, George White; Goose, Frank Cairns, George White; Gander A.O.K.—L. A. Fisher, Carl Humberstone; Goose A.O.K.—L. A. Fisher, Carl Humbedstone.

DUCKS—Pekin drake, L. A. Fisher, Tos. McDougall; Pekin duck, L. A. Fisher, Thos. McDougall; Rouen duck, Thos. McDogall, Jas. Barber; Rouen drake, Thos. McDougall, Jas Barber, Indian Runner drake, Barber; Indian Runner duck, Barber; Muscovy drake, Barber 1 and 2; Muscovy duck, Barber 1st and 2nd. Bronze Turkey male, Wm. Parks; Bronze Turkey female 2nd Geo. White. A.O.V. Turkey, W. Parks. Ornamental Bantams, W. D. Connor. Pair Pigeons, Billy Patton. Pair Rabbits, F. J. Thurston.

POULTRY SPECIALS — White Leghorn hen, R. M. Londry; White Leghorn cock, R. M. Londry; Barred Rock cock, Edgar Patterson; Barred Rock hen, Edgar Patterson; Barred Rock cockerel, W. D. Connor; White Wyandotte hen, Jas. Barber; White Wyandotte pullet, Jas. Barber; White Wyandotte cockerel, Jas. Barber; Rhode Island Red cock, W. D. Connor; Rhode Island Red hen, F. J. Thurston; Rhode Island Red cockerel, Jas. Barber; Best bird in the show, W. D. Connor; Best cockerel in show, W. D. Connor.

DAIRY

Butter Crock 15 lbs.—Mrs. Bert Sparks, L. A. Fisher; 5 lb. prints, Mrs Bert Sparks, Mrs. Edgar Patterson; Best 3 lbs. butter, Mrs. Edgar Patterson; best 5 lbs. fancy butter, Mrs. L. A. Fisher, Frank Cairns; Honey in comb, Wm. Inkster; Honey extracted, Wm. Inkster, L. A. Fisher; Home rendered Lard, Geo. Best, L. A. Fisher; Hen's Eggs white, Geo. McMaster, Mrs. Mark Stewart; Hen's eggs brown Edgar Patterson, Thos. McDougall; Best 5 lbs. Fancy Butter, L. A. Fisher Loaf White Bread, Robt. Vause, Chas. Best; Loaf Nut Bread, Mrs. W. Moore J. F. Collinson; Plain Buns, John Kennedy, Geo. Best; Baking Pomder Biscuits, Geo. Cairns, Chas. Best; Graham Gems, W. J. Meads, Edgar Patterson; Sugar Cookies; Mrs. Geo. McTavish, Allie Norris; Jelly Roll, Mrs. J. C. Adams, Chas. Martin; Short Bread, L. A. Fisher, Geo. McTavish; Light Layer Cake, Howev McCauley, Chas. Best; Dark Layer Cake, L. A. Fisher, Geo. Cairns; Fruit Cake, Mrs. A. E. McCallrm, Edgar Patterson; Meat Pie, Robt. Vause, Chas. Best; Tarts, Chas. Best, Edgar Patterson; Apple Pie, Frank Cairns, Chas. Best; Custard Pie, Chas. Best, W. J. Meads; Vegetable Salad, F. J. Collinson, Mrs. C. J. Crossley; Dessert Dish, Mrs. C. J. Crossley, Edgar Patterson; School Lunch, F. J. Thurston, F. J. Collinson; Canned Tomatoes, Ken Kennedy, J. I. Graham; String Beans, Mrs. W.

(Continued on Page 8)

Fall Weddings

Solving the problem of what to give is OUR privilege and we have a varied assortment of gifts calculated to create pride of possession in the most blase couple.

GIFTS IN SILVER

Nothing appeals more strongly to the young housewife than a gift in silver. We have many articles in chaste patterns that will fit every size of purse and gratify the recipient.

Inspection is invited without fear of insistance on buying.

W. A. Armstrong & Son

Flesherton, Ont.

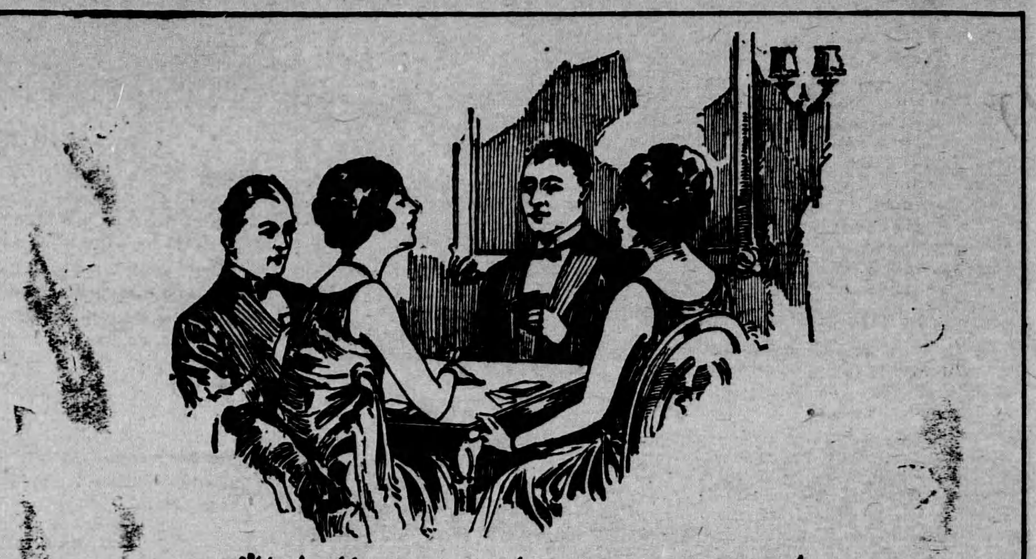

I'll tell you why I'm going to buy a Westinghouse—

"We've had a terrible time deciding which radio set to buy—every maker claims to have the best.

"Yesterday morning Jack said, "Well what about our electric range and appliances? They're made by Westinghouse and they are certainly alright—never give a moment's worry.

"So we saw a Westinghouse when we went up town last night and as soon as I heard it I knew Jack was right.

"The Westinghouse dealer gave us a perfectly wonderful demonstration—we ordered it there and then and it's to be installed tomorrow."

We will gladly demonstrate the 1928 Westinghouse models and explain the many improvements that make them better.

H. DOWN & SONS

Westinghouse

PIONEERS IN RADIO

Ds

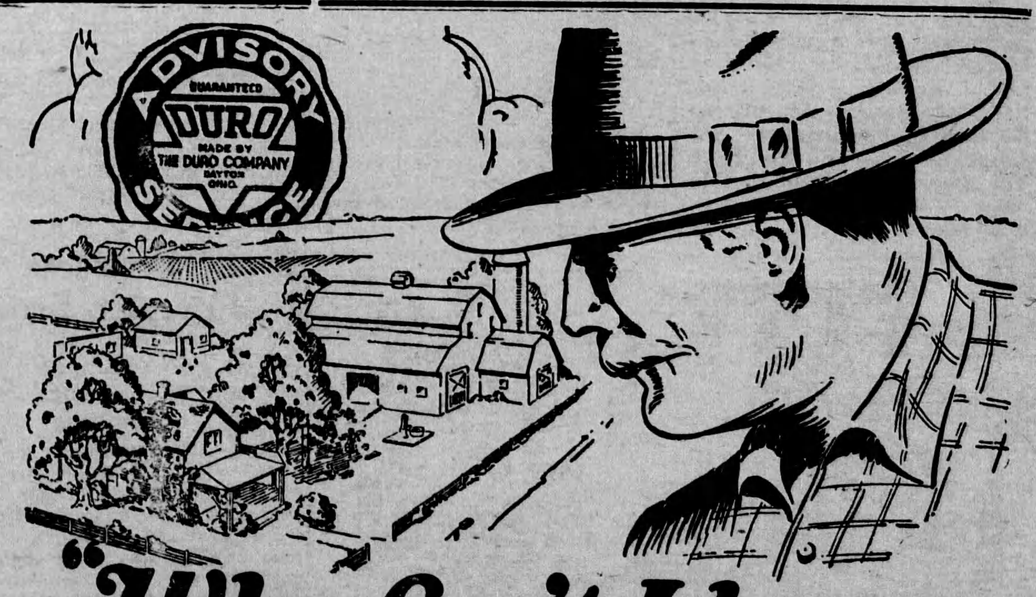

"Why Can't I have Running Water?"

"IT costs too much" you may say—But, does it? Do you realize that by installing Duro you can have fresh running water under pressure piped to your kitchen, complete with fixtures, for approximately $125?

Now—Duro prices are lower than ever—capacities are greater—refinements and improvements have been made. World leadership makes this possible.

Consult the Duro Advisory Service. We'll show you the water system you need to meet your requirements. This service is free and without obligation.

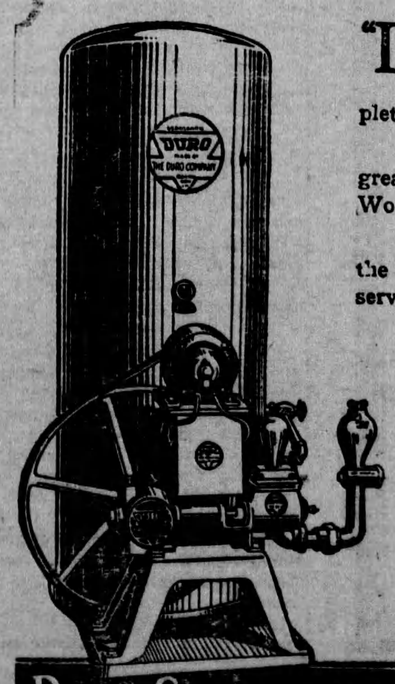

The Empire Brass Mfg. Co. Ltd.
London Toronto Vancouver
FOR SALE BY: D. McKILLOP

Empire Duro

Pressure Water Systems

Duro Guarantees Satisfactory Water Service

GYPROC Your Garage

WHY endure another winter with a cold garage? By lining it with Gyproc you may save the cost of a cracked radiator, frozen water pump and numerous repairs caused by zero weather.

Gyproc keeps out winter's bitter cold. It is also fire-resisting. Easy and inexpensive to buy and apply.

Write for free booklet—"My Home." It will tell you how Gyproc, Rocboard Insulating Sheathing and Insulex will reduce your fuel bill from 20 to 40%.

THE ONTARIO GYPSUM CO., LIMITED, PARIS, CANADA

154

GYPROC

Fireproof Wallboard

For Sale By

Frank Duncan - - - - Flesherton, Ont.