The Flesherton Advance.

Vol 47 No. 4 | Flesherton, Ontario June 22, 1927 | W.H. Thurston & Son, Proprietors

EIGHTH LINE, OSPREY

Congratulations to Mr. and Mrs. Walter Lawler who were married last week. We welcome Mrs. Lawler to our neighborhood.

Miss McLaughlin is the guest of Mrs. Chas. Hanley.

Mrs. Will Irwin and daughter Ruth of Windsor visited her parents and attended the wedding of her brother, Walter Lawler.

Mr. and Mrs. Edgar Betts and Norval motored up to Williamsford on Sunday last and spent a day with friends there.

Mrs. Garney Magee entertained the Ladies of Osprey and Holdfast U. F. W. O. clubs on Thursday last week, there was a goodly number out.

Mrs. Frank Taylor has gone to London to attend the bedside of her mother, Mrs. Isaac Smith, who has undergone an operation there. We hope for a very speedy recovery.

Miss Roberts is visiting with her cousin, Mrs. Frank Taylor.

De Laval Cream Separator

Why use an old, worn out Separator. Give your cows a chance to earn more money for you by getting a new De Laval. Come in and let us demonstrate it to you. We have Separator Oil and Repairs.

W. A. HAWKEN
FLESHERTON, ONT.

ROCK MILLS

Mr. Wm. Pedlar and Mr. and Mrs. Lewis Pedlar visited last Wednesday with the latter's aunt, Mrs. Wm. Bristow, of Rob Roy.

Inspector Huff of Meaford paid a visit to the school here Tuesday of last week.

Mr. Wm. Hawkins spent the week end with friends at Orillia.

Mr. Thos. Gilliland of Eugenia visited on Friday with his sister, Mrs. Thos. Betts.

Mr. and Mrs. Wm. Pedlar, Mr. and Mrs. Lewis Pedlar and family, Mr. and Mrs. Geo. Stewart, Mr. and Mrs. Jas. Stewart, Mr. and Mrs. Wm. Stewart, Mrs. H. Wilson, Miss McLaughlin, Mr. Sam Pedlar and Mr. and Mrs. Laurie Pedlar, had a very pleasant outing recently, when they went on a fishing picnic. They caught a good supply of fish, which they cooked and served for their lunch, the ladies having taken the frying pan along with them. Altogether a very enjoyable time was spent.

Mr. and Mrs. Wm. Hargrave, Wareham, accompanied by Mr. and Mrs. John Hargrave attended the Rural Deanery of Grey, which was held at Markdale last Friday.

Mr. and Mrs. W. T. Pedlar and Mr. and Mrs. Lewis Pedlar and family visited recently with Mr. and Mrs. Roy Patton at Durham.

Mr. Edgar Betts of Osprey spent the week end with his parents, Mr. and Mrs. Thos. Betts.

TORONTO LINE, NORTH

Miss Stella Alcox was a week end visitor with friends in Toronto.

Mrs. Gerald Morgan and children of Moorefield are spending a time with her parents, Mr. and Mrs. J. A. Lever.

Mr. Robert Richardson and son, Harold, also Mr. G. Pritchard of Vandeleur motored to Toronto Monday to attend the funeral of a relative there.

Mr. and Mrs. Albert Stewart are spending a week with Toronto friends.

Advertise in The Advance

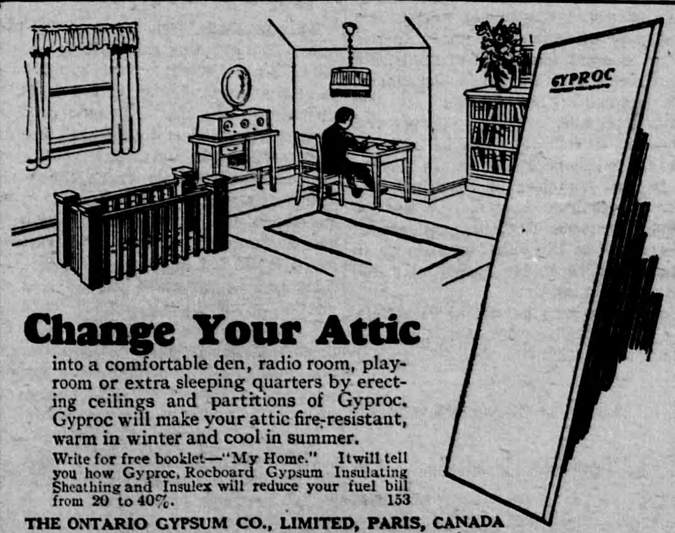

Change Your Attic

into a comfortable den, radio room, playroom or extra sleeping quarters by erecting ceilings and partitions of Gyproc. Gyproc will make your attic fire-resistant, warm in winter and cool in summer.

Write for free booklet—"My Home." It will tell you how Gyproc, Rocboard Gypsum Insulating Sheathing and Insulex will reduce your fuel bill from 20 to 40%. 153

THE ONTARIO GYPSUM CO., LIMITED, PARIS, CANADA

GYPROC
Fireproof Wallboard

For Sale By
Frank Duncan - - - - Flesherton, Ont.

Long Life Easy Turning Close Skimming

Make sure that it has ball-bearling (for easy turning).

See that it is absolutely self-oiled (no oil cups or oilers.'

Look over the way the oil is changed (no need of flushing).

Oil Glass—See if the oil is working right (not just a gauge.)

Main Gear fully enclosed no gears exposed.

Look over the cream and milk adjustment.

See how the bowl is constructed (easy to clean).

Get a wide open Sanitary Base (it's easy to clean around).

Positive friction clutch.

Think of service when you need it.

See the McCormick-Deering at the local Agent's Shop, he will show you features you cannot get in any other Cream Separator.

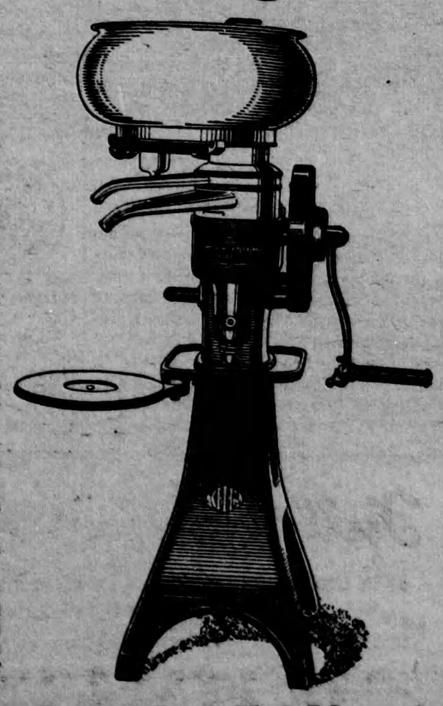

STOCKS & McLEAN
DUNDALK, ONT.

EUGENIA

Crops look fine in this locality especially the hay and wheat crops. Some of the farmers have their buckwheat and roots to put in.

We are pleased to see Mr. William H. Walker able to be about again.

A gang of men from Orillia have been busily engaged the past couple of weeks erecting Hawken's new steel barn on the eighth line. It will be a matter of a few days before the barn will be completed. We are sure Hawkin's Bros will be proud of the new structure as it will be one of the finest barns in this locality.

Mr. and Mrs. Chas. Fawcett and son Delbert of East Mountain visited Mrs. Wilson one Sunday recently.

Mr. Bert Porteous of Rock Mills is a frequent caller in our vicinity.

Mr. and Mrs. Roy MacMillan and babe of Markdale visited Mrs. Wilson recently.

Miss Villa Ward of Kimberley visited one day last week with Mrs. C. Martin.

Road foreman, A. F. Pedlar has had a gang of men working on the road north of the village the past week or so. This work, which was a necessity will be a great improvement to the road.

Mrs. Will Walker spent a few days in the village with her sister, Mrs. Wilson.

A large body of Wentworth County farmers numbering about eighty visited Eugenia on Wednesday of last week. They came in three large busses from Hamilton via Eugenia to Owen Sound. They were to arrive here about 12 o'clock, but owing to some car trouble, they were delayed for an hour or so on the way. They dined at the Eugenia House, where Mine Host Peter Munshaw had prepared a special and sumptuous dinner for them. They inspected the H. E. P. C. fine plant here and viewed the Hydro Park. It was after four o'clock when they left for Markdale, where they intended to make a short visit but owing to coming so late they proceeded to Owen Sound. We are sure the farmers enjoyed themselves as it was an ideal day for their outing.

About week and the school will be closed for the summer vacation which the children are anxiously awaiting.

Miss Marie Christie, 8th Line teacher visited recently with Mrs. F. Collinson, Ceylon.

Mr. Chas. Park has returned to his duties at Detroit after a fortnight's visit with his parents here.

Reeve Hogarth had a number of men and teams working on the Valley Road the past week or so.

Mrs. J. Stoddart, son and daughter of Paisley spent Sunday at Mr. Alex Hoy's.

Miss Mae Park of Toronto is on a fortnights visit at her parental home here.

Mrs. A. Hoy and daughter, Miss Mabel and little Bertie Smith visited the former's sister, Mrs. Lawrence Lyons, Centre Line on Monday.

Mr. and Mrs. Harold Falconer visited with the former's parents in Durham. We are sorry to learn of Harold's father being ill, but hope he may soon be well again. Mrs. Falconer remained in Durham for a few days.

Mr. Alex. Hoy is engaged with Mr. D. Weber working on a bridge in Bolton.

The garden party held under the auspices of the Ladies' Aid of the United Church last Thursday was very successful.

Mr. William Hawkens visited over the week end in Orillia.

Mrs. Thos. Lever and daughter Miss Gertrude visited with Mrs. C. Martin recently.

We are sorry to report Mr. John Magee's health somewhat impaired and we hope he may gain his usual good health again.

TOO ECONOMICAL

A man who was too economical to take this paper sent his little boy to borrow the copy taken by his neighbor. In his haste the boy ran over a valuable stand of bees and in a few minutes looked like a warty squash. His cries reached his father, who ran to his assistance, and, failing to notice a barb-wire fence, ran into that and broke it down, cutting a handful of flesh from his anatomy and ruining an $8 pair or pants. The old cow took advantage of the gap in the fence and got into the cornfield and killed herself eating green corn. Hearing the racket, the wife ran out, upset a four-gallon churn full of cream into a basket of kittens, drowning the lot. In the hurry she lost a $25 set of false teeth. The baby left alone, crawled through the spilled milk and into the living room ruining a brand new $60 rug. During the excitement the oldest daughter ran away with the hired man, the dog broke up eleven setting hens and the calves got out and chewed the tails off four fine shirts.

Read The Advance "Small Advts."

PRICEVILLE

The trees have come to their full foliage and the great out of doors presents a freshness and beauty that is unequalled at any other time of the year.

Seed time is past, and also the bad weather, so every one should be happy.

Mr. and Mrs. A. B. MacArthur motored to Toronto Saturday to visit friends.

Congratulations to all the scholars who were successful in passing their examinations.

Miss Christina McKinnon returned home after visiting friends in London.

The regular monthly meeting of the Willing Helpers was held in the McKinnon Hall Friday afternoon, 23 ladies were present. That same afternoon the men had a bee piling up the wood and clearing up the yard.

Mr. and Mrs. Andrew Hincks Sundayed with Swinton Park friends.

Everybody is looking forward to the U. F. O. Picnic on Friday in Lever's Bush. Hope the weather will be favorable.

Our barber, Mr. MacQuaig, is kept busy these times.

Miss Jessie Nichol visited with her cousin, Rebecca Nichol on Sunday.

Rev. Mr. Dodds very acceptably occupied the pulpit in the hall on Sunday. The hall was filled, and enjoyed listening to this splendid speaker. Prof. Kyle rendered a fine solo at the evening service.

Mrs. Wm. MacLeod and daughter Donalda visited at Mrs. Graham's on Sunday.

The beef ring at Mr. Peter Muir's commences on Tuesday. Mr. Dan Muir putting in the first beef.

VANDELEUR

Mr. Elmer Warling was taken suddenly ill on Saturday and was taken to Owen Sound hospital on Sunday where he was operated on for appendicitis.

Mr. George Pritchard attended the funeral of his cousin, Mrs. Johnston, in Toronto on Monday afternoon.

Mrs. J. J. McGee, Mrs. Gilbert, J. J. Graham and H. I. Graham attended the U. F. O. convention and also the Farm Youth Assoc. public speaking contest at Priceville on Saturday last.

Rev. F. N. Bowes will preach his farewell sermon in the church here on Sunday next.

Most people in this community intend taking in the big U. F. O. picnic on Friday of this week in Lever's Grove.

Vandeleur ball club went to Onward on Monday evening and played a game with the team of that place.

EAST MOUNTAIN

Mr. and Mrs. Robt. McMullen and family attended the circus in Collingwood on Monday of last week.

Messrs. Carl Humberstone, Chas. Thompson and Mrs. J. H. Thompson attended the circus in Owen Sound last week.

Miss Hazel Flood of Kimberley is spending a few days with her friend Mrs. Chas. Fawcett.

Mr. and Mrs. Geo. Pedlar and daughter, Mrs. Leila Giles of Durham spent Sunday with Mrs. Smart who is ill.

Mrs. L. Rear of Heathcote accompanied by her cousin, Mr. F. Kellough of Meaford visited at Mr. and Mrs. H. Thompson's recently.

Mr. and Mrs. B. Prentice of Duncan spent Thursday last with their daughter, Mrs. Clarence Smart.

Prayer meeting was held at Thos. Bell's on Thursday evening. Rev. W. Cullis preached his farewell sermon.

A large number of "the old home" folks attended the Old Boy's Re-Union at Duncan Lake on Wednesday.

Miss Aleda Fugehen of Kolepore spent a few days last week with her friend Miss Winetta McMullen.

We are glad to report Messrs. Hugh Smith and S. Smart improving in health.

U. F. O. OFFICERS

The joint meeting of the South Grey U. F. O. Political Association and the Co-operative Co. was recently held at Priceville but was not largely attended as there was nothing momentous before the meeting. R. D. Carruthers, Euphrasia, is the new President of Political Ass'n, R. Lawson, 1st Pres. and Harold McKechnie, Sec'y Treas. The latter succeeds M. F. Murray of Neustadt, who has decided on retiring after several years good service. On motion of Miss McPhail—H. McKechnie, a hearty resolution of appreciation was tendered him. Both members reviewed the work of past sessions and a resolution giving urban municipalities authority to send delegates to convention was passed.

W. H. Hunter, Pres. and riding Director, was in the chair for the co-operative meeting. His successor is R. L. Aitchison, Sullivan, and Harold McKechnie Sec'y Treas. Mrs. Pedlar was re-elected U. F. W. O. Riding Director and Joe Crutchley U. F. Y. P. O. Director.

CEYLON

Mr. and Mrs. James Burell and babe and daughters, Lucinda and Dorothy and Mr. Richard Burell Sr. of Hanover visited with Mr. and Mrs. James McWhinney.

Visitors at Mrs. Will Gibson's over the week end were: Mrs. J. Phillips, Mr. F. Phillips, Mr. Johnston, Mr. Bradshaw all of Toronto, also Mrs. Banks of Durham.

Miss Kate McMillan, teacher at Corbetton spent the week end at her home here and was accompanied by her friend, Miss Gladys Mills.

Mr. Robt. Cook visited the past week with friends in Toronto and Otterville, Oxford Co., returning home on Saturday.

Miss Mary McLaughlin, Mr. and Mrs. Wilfred Snyder and babe, Mr. Ivan McLaughlin all of Toronto are visiting with their father Mr. D. D. McLaughlin.

Miss Dorothy McLeod, teacher in Shaw's Business College, Toronto is home on vacation.

Mr. Jas. L. McMullen is visiting friends in Toronto and Otterville, Oxford Co.

Mr. and Mrs. James Hales and babe of Owen Sound visited the first of the week with Mr. and Mrs. Archie Sinclair. Mrs. Hales remains for a few days.

Mr. and Mrs. Luther Duckett and children visited friends at Stayner the first of the week.

Mr. Arthur Whittaker, Mrs. Anna McMillan and son John, motored to Orangeville and Grand Valley the first of the week.

Mr H. Cohen of Proton Station visited his friend, Mr. J. J. Pattison, a couple of days the past week.

Mr. and Mrs. Stewart and family of Bolton motored up and visited their parents, Mr. and Mrs. Fred Marshall over the week end.

Mr. and Mrs. L. Torrey and son, Jack, of Lauriston visited the first of the week at Mr. Roy Piper's.

Mrs. Allie Muir visited friends in Toronto last week.

Mr. Wm. Reid and Mr. Walter Williamson paid a business trip to Toronto last week.

Mr. Geo. Arrowsmith was at Dundalk on Saturday on business.

Constables Robt. Cook and George Arrowsmith attended the convention for constables at Owen Sound this week.

Mrs. Cecil Archibald of Proton spent the week end with her parents.

IN MEMORIAM

HAMMOND — In loving remembrance of our Dad, Hugh R. Hammond who passed away June 23rd, 1921.

—Wife and Family.

The committee appointed to consider ways and means of having a rink erected in Markdale have made considerable headway and are now almost ready to present a proposition to those interested for the erection of a building which will include a skating rink and community hall and will provide accomodation for stock at the Fall Fair. The proposition as outlined, looks reasonable, will not cost each individual much money and should be supported by all who are anxious that the welfare of the community be advanced.—Markdale Standard.

The easiest month to raise them

JULY BABY CHICKS

High Quality - Low Price

S. C. White Leghorns

per 25	$3.00
50	6.00
100	11.50

Barred Rocks

per 25	$3.50
05	7.00
100	13.50

JUNE hatches all sold.

Intending buyers of July Ccicks will do well to order at once.

'Phone or write

Sylvester deCudmore
FLESHERTON.

BATES BURIAL CO.
FUNERAL SERVICE
NEW MODERN FUNERAL PARLORS
122-124 Avenue Road, **TORONTO**
Telephone: KIngsdale 4344
J. W. Bates. R. Maddocks.

Shingle Special

Number of Shingles and Lath

No.1—$3.50 per M. cash off car
No. 2—$4.50 per M. cash off car

FLESHERTON PLANING MILLS
H. A. McAULEY, Prop.

The Right Time

For new shippers to start is right now in the spring season. You will find it profitable if you bring your CREAM TO US.

There is a big difference in grading cream, which affects the price you get. By selling your cream to us you will be assured the very best grading, because you can deliver the cream more promptly, or we will call for it promptly and have it graded in the shortest time possible, thereby assuring you of Special No. 1 grading. We are proving this to our present patrons.

Highest market prices and Satisfaction Guaranteed.

Honest Test **Markdale Creamery and Produce Co.** **Honest Weight**

MARKDALE, ONTARIO. PHONE 66