Banking Service and Prosperity

PROSPERITY on the farm is largely dependent upon factors beyond the realm of the farmers' control. There must be a good market demand for farm products and the production costs must be kept in proper relation with market returns. Our Branch Manager is thoroughly familiar with the business of farming and is ready to assist in carrying your farm program to a successful conclusion.

BANKING FIFTY YEARS

THE STANDARD BANK OF CANADA

FLESHERTON BRANCH—C. T. Batty, *Manager*

C.P.R. TIME TABLE

Trains leave Flesherton Station as follows:

Going South	Going North
8.00 a.m.	11.52 a.m.
4.10 p.m.	9.08 p.m.
8.41 p.m.	4.33 p.m.

The mails close at Flesherton as follows: For the north at 11.00 a.m. south at 3.30 For morning train south mail closes at 9.00 p.m. the previous evening.

Local and Personal

Buy in Flesherton.

Read The Advance advertisements.

Mrs. Emerson Adams of Elmvale is visiting her sister, Mrs. D. Adams.

Miss Aleda Mitchell left on Tuesday to spend a few weeks in Toronto.

Mr. James Kerr, barber, visited with friends in Toronto the first part of the week.

Mr. George Mitchell is attending the Game and Fisheries convention in Toronto.

We are pleased to see Mr. Thomas Clayton able to resume his work, after an illness last week.

Mrs. Wes. Armstrong spent a couple of days this week at her parental home in Dundalk.

Mr. Earl Jenkins of Toronto was a visitor with Mr. and Mrs. F. J. Thurston on Monday.

Miss Queenie Kaitting of Riverview spent the week end with Miss Aleda Mitchell.

Miss Ellie Perkins of Markdale spent the past few days with her friend, Miss Marie McEachnie.

Miss Helen Welton and Miss Betty Kirk visited with the latter's parents at Berkeley over the week end.

Miss Mamie McTavish has returned home after spending three weeks with friends in Owen Sound.

Mr. Cecil McTavish of the Northern Business College, Owen Sound, spent the week end at his home here.

T. Clayton's boot and shoe store will be closed on Thursday and Friday of this week, but will open again on Saturday morning.

Mr. Dick Phillips left on Saturday for Wellesley to join the Standard Bank branch there. Dick will be missed in hockey circles here.

The Rock Mills Ladies' Aid are holding a box social February 14 at the Baptist churc Ladies with boxes free, gents 35 cents. Good program will be provided.

Master Teddy McTavish held a birthday party on Saturday when a large number of his girl and boy friends were present to wish him many happy returns of the day.

The young ladies' class of the United Church Sunday school held a social evening at the home of Mrs. Alfred Down on Thursday evening last.

Mr. and Mrs. Archie Stewart entertained Mrs. Wm. Moore's Sunday school class on Friday evening last, when a very pleasant evening was spent in games, etc.

Some young men from Dundalk, who came up to play hockey one evening last week, did not reflect much credit to their town. They seemed to be somewhat under "hip"-notic influences.

The Clover Leaf Club of St. John's Sunday school had a cake sale on Saturday at the home of their teacher Mrs. T. W. Findlay, when the nice little sum of eleven dollars was taken in, which will assist them in their activities.

The thaws last week made the roads and sidewalks very slippery and sand was sprinkled on the sidewalks to eliminate the danger of falling. While the sand, no doubt, makes more dirt on the floors of the business places, it lessens the danger of injury by falling.

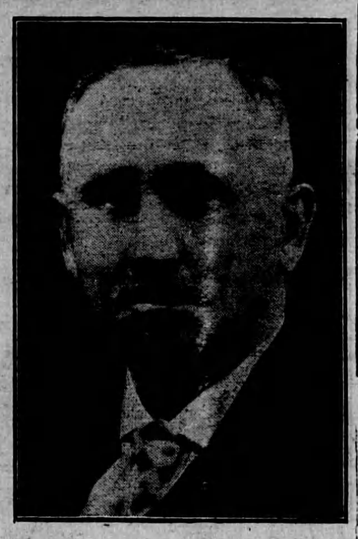

CHAS. HOLM, WARDEN OF GREY

ADDITIONAL LOCALS

The Ladies' Aid of the United Church are holding a Valentine social on Monday, Feb. 14. Plans are being laid for a jolly evening. We hope old and young will avail themselves of this opportunity to spend the evening in a pleasant way.

Mr. Edward Sargent wishes us to state that cutting will go on as usual by him and his son at their mill near the station as soon as spring opens, regardless of what others advertise. Anyone wishing to correspond with Mr. Sargent can find him at R. R. 4, Shelburne.

On Friday a deal went through in town, when Mr. James Stinson of the Toronto Line south traded his 100-acre farm on the 1st range north to Mr. George Brackenbury of town for his new residence in town, just completed. We understand that it was an even deal.

East Grey County L.O.L.

The County of East Grey Loyal Orange Lodge met in Dundalk on Tuesday of last week, when representatives were present from all parts of the county. Bro. Ord. Cornett, P. C. M., presided over the election of officers for 1927, and the following were elected:

Co. Master—A. Down, Flesherton.
Dep. Master—R. Jamieson, McIntyre.
Chaplain—A. E. Colgan, Markdale.
Rec. Sec.—E. Acheson, Dundalk.
Fin. Sec.—A. D. Harrison, Dundalk
Treas.—Jas. S. Wellwood, Dundalk.
Marshall—C. J. Bellamy, Flesherton
1st Lect.—J. Stewart, Corbetton.
2nd Lect—W. Alcox, Orange Valley

The officers were installed by Bro. A. E. Colgan of Markdale. It was decided to hold a county celebration in Markdale on July 12 next.

Miss Agnes Macphail, M.P., has been asked to open the next Collingwood Fall Exhibition.

Nomination

TWP. OF ARTEMESIA

To the Electors of the Township of Artemesia:

Take notice that, owing to the resignation of Mr. T. L. Mercer, a member of Artemesia Council for 1927, and pursuant to a warrant of the Reeve to me directed, a meeting of the said Electors will be held at the Town Hall, in the Village of Flesherton, on Saturday, the 19th day of February, 1927, at one o'clock, in the afternoon, to nominate a member for the said Council.

If more than the necessary number shall be nominated and a poll is required, the same will be opened in each of the polling sub-divisions of the township, at the places where the last Municipal Election was held, on Saturday, the 26th day of February, 1927, at nine o'clock in the forenoon, and will remain open until five o'clock in the afternoon, for such election.

Dated this 9th day of February, 1927.

W. J. BELLAMY, Twp. Clerk.

John Boland Passed Away Suddenly Saturday

Mr. John Boland, a widely known and very highly respected resident of Artemesia Township, passed away on Saturday last at the home of his daughter, Mrs. Wm. Swanton, east back line, where he had resided for the past seven years. Mr. Boland's death was extremely sad. He had been in Markdale Friday afternoon, and when leaving for home it was noticed that he was scarcely himself. He appears to have lost consciousness and the horse took him home, a distance of three and a half miles. Arriving there,the horse was seen wandering around the yard. Mr. Boland's hat and one mitt were off. He was carried into the house and put to bed. This was about 6 o'clock in the evening. Next morning he appeared to be much better and talked over the episode. About 1 p. m. his dinner was taken to him. He had taken one mouthful, when he choked and spat it out, and in two minutes was dead. He had suffered from asthma for some years.

The deceased gentleman was born in the Township of Hope in the year 1852, and came with his parents to the Meaford Road when only one year of age. He was a son of James and Jane Boland, the former passing on in 1877 and the latter in 1906. At the death of his father Mr. Boland took over the homestead. He married Mary Ann Smith, the first white child born on the Meaford Road, on Feb. 6, 1878, by whom there were four children—two daughters and two sons, all living—Stella Ethel (Mrs. Frank Taylor), of Euphrasia; Emily Celia (Mrs. Wm. Swanton) east backline, Artemesia; Frederick James, on the homestead; and Charles Balfour, near Vandeleur. Mrs. Boland was the eldest daughter of the late Richard Smith. She passed away on April 9, 1913. The deceased gentleman had two brothers and four sisters, viz., Thomas of Georgetown, deceased three years ago; Jas. of Portland, Oregon; Lizzie (Mrs. George Dodds), Melita, Man, deceased; Celia (Mrs. Dr. Bain), Colorado, deceased; Emily, unmarried, deceased; Margaret (Mrs. McManus) Newmarket.

Mr. Boland was a public spirited man, and until failing health interfered was much interested in municipal and Canadian affairs in general. He was a staunch Reformer all his life. In municipal affairs he took a very keen interest most of his life, and represented his township at County Council as Reeve and Deputy-Reeve for several years. He was Reeve for five years, from 1892 to 1897.

Mr. Boland was a warm frind to all deserving men, and was held in the highest esteem by all who knew him. He was one of the most ardent supporters of Artemesia Rural High School, and sat on the Board as trustee since its inception until three years ago, when poor health made him drop out. Education of the youth had in him a warm champion.

The funeral on Monday afternoon to Markdale cemetery was one of the largest seen here for some time.

John Dezall, retired C. P. R. conductor, and son of the late Samuel Dezall, pioneer resident of Proton, passed away in a hospital in London recently.

NOTICE TO CREDITORS

NOTICE is hereby given that all persons having claims against the estate of Alex. Ferguson, late of the Township of Osprey in the County of Grey, Farmer, deceased, who died on or about the 22nd day of March, 1926, are required to forward their claims duly proven to the undersigned on or before the 10th day of March, 1927.

And notice is further given that after the said date the executors will proceed to distribute the estate, having regard only to such claims as they will then have had notice of.

Dated at Collingwood this 3rd day of February, A.D. 1926.

—MALCOLM McLEAN,
Solicitor for the Executors, Wm. Wells Ferguson and Daisy Isabelle Black.

WANTED
CEDAR
Telephone Poles

30 x 6	40 x 7
30 x 7	45 x 7
35 x 6	50 x 7
35 x 7	55 x 7
40 x 6	60 x 7

DELIVERED AT EITHER PROTON STATION OR FLESHERTON STATION

W. A. Armstrong & Son
FLESHERTON

Hydro Has Snow Car

A new snow car was put into commission last week for the Eugenia plant of the Ontario Hydro Commission for the use of Mr. Joe Corkill, head linesman of the Eugenia plant. The new outfit is attached to one of the Commission's Ford trucks and was purchased in the States, the installing being done by H. Down & Sons, of Flesherton. The new snow car is driven by the tractor system, with four hind wheels, the back pair being for propulsion. The sleds in front are manufactured so that they can be set on an ordinary width of car axle, so that a short axle is not needed. The whole rear end was especially constructed where manufactured, and all that had to be done upon arrival here was the installing. It was certainly needed in the work of patrolling the line of the Eugenia system, and will save time and money no doubt for the commission.

Orangeville public library has received its annual municipal grant of $400.

Durham Hydro Commissioners will receive $2 apiece for each meeting —and the Councillors are now talking of an annual fee of $25 apiece for themselves.

AUCTION SALE

FARM STOCK & IMPLEMENTS

ROBERT HILL

will hold an auction sale on LOTS 9-10, CON. 3, OSPREY TWP.

- on -

WED., FEBRUARY 16

STOCK —Heavy horse rising 7, heavy mare colt rising 3, Driving colt rising 3. Registered Durham cow rising 3 years in calf, cow 4 yrs., cow rising 9 years calf at foot, cow rising 5 years in calf, cow 12 years in calf, cow 12 years in calf, 6 head cattle rising 2 years, 2 spring calves, 12 good ewes and Oxford ram, 11 store pigs, Yorkshire sow due March 7th, about 45 young hens. 2 geese and gander.

IMPLEMENTS, ETC. — Massey-Harris Binder, M.-H. Manure spreader, M.-H. cultivator, Deering Mower, Deering horse rake, Verity land roller Verity gang plow, disc drill, set 12-bull harrows, Cockshutt single riding plow, Cockshutt walking plow, scuffler, Chatham wagon, wagon box and stock rack, hay rack, 2 sets sleighs, buggie, cutter, Renfrew scales 2,000 lbs., Chatham fanning mill, Page 1½ h.p. engine, stone boat, pig crate, McGill power attachment for Ford car, 30 feet of 5-in. rubber belt, 10-in. chopper, water tank, rope machine, wheelbarrow, gravel bottom, grind stone, hay fork, set heavy harness, set plow harness, set light harness, Melotte separator, churn, glass cupboard, Happy Thought range good as new, cook stove, heater, 4 burner Oil stove, oil heater, sideboard good as new, extension table, 6 octave organ, Columbia grafonola, 2 dressers and wash stand, 2 iron beds and springs, 2 rocking chairs, drop leaf table, 11 kitchen chairs, 2 couches, Alladin lamp, fire extinguisher, wringer, a quantity of soft wood.

HAY, GRAIN — About 250 bu. oats, about 30 bu. barley, about 3 tons hay, about 25 bags potatoes.

Numerous other articles.

TERMS — wood, hay, grain, potatoes and fowl and all sums of $10.00 and under, cash; over that amount 12 months' credit will be given on approved joint notes, 5 per cent. off for cash. No reserve as the owner has rented his farm.

Sale at 1 p.m. sharp.

—GEO. DUNCAN, Auctioneer.

If you want to get well booted or rubbered

—CALL AT

THOS. CLAYTON
FLESHERTON

UNHEARD OF PRICES

Boy's Fleece-lined Underwear 50c. a garment.
Boys' Shoes—regular $4.00 for $2.00.
Laides' Shoes—reg. $5.00 up to $7.50 for $1.49.
Infants' Cashmere Stockings, 19c. a pair.
Children's Warm School Caps 25 cents.
Serges—75 cents per yard.
Pork & Beans, 2 for 25c.
Fresh Pure Lard 22 cents per pound.
Fancy Biscuits 18c. per lb.
Dates, Figs and Prunes 2 lbs. for 25c.
New Cheese 28 cents a pound.

We have a full supply of fresh Groceries at reasonable prices.

A. WATSON
Wright's old stand, - Flesherton

Groceries and Men's Clothing

Grocery Specials for This Week

Sugar Crisp Corn Flakes	10 cts.
2 pks. Shredded Wheat	25 cts.
2 tins of Corn	28 cts.
2 tins Campbells Tomato Soup	25 cts.
2 tins New Tomatoes	28 cts.

Special in Men's Overhauls 1.50 a pr.

FRESH COFFEE
Ground While U Waite

W. G. KENNEDY
Phone 37

Spring Sewing

Many people find the present time a very suitable one in which to plan their spring sewing. A lot of necessary work in this line can be accomplised on stormy days that would otherwise be postponed.

For the convenience of customers who like to get their sewing under way in time, we place on sale this week

Pyjama Cloth
Quilt Chintz
Voiles
Unbleached Cottons
Sheetings
New Ginghams
New Prints
Sattens
Fancy and Plain Tickings
Lingerie Cottons
Long Cloths
Shirtings
Galateas
Crepes
Pillow Cottons.

All cotton piece goods will be found very reasonable priced.

F. H. W. HICKLING
Flesherton, Ont.