ANNUAL MID-SUMMER

FURNITURE SALE

Wed., Sept. 1 until Sat. night, Sept. 11th

We have made extreme alterations during the past month to our Furniture Sotre which enables us to take another step forward in fulfilment of our motto which is SERVICE. We cordially invite you to take advantage of this sale to come in and inspect our stock and see our new store.

This Sale consists of a 10% Discount on any article bought during the Sale for Cash. Below are a few items to show the saving power during the sale:

WAY SAGLESS SPRINGS REG. $11.00, DISCOUNT PRICE $9.90. This spring sells for $11.50 in the catalogue.
SOLID OAK DINING ROOM SUITE 8 pieecs, REG. $85, SALE PRICE $76.50
KITCEN CABINET, OAK, REG. $43.00, DISOUNT PRICE $38.70.
WE EXPECT A CHESTERFIELD SUIT REG. $175, SALE PRICE $157.50.
BED OUTFITS, consisting of bed, spring and mattress, REG. $24, SALE $21.60.

These few items will give you an idea of the saving price of this sale, as we offer the same discount on any article in our store. As you know our goods are all ticketed and there will be no marking up feroe the sale. Should we only have one article of any one kind, kindly allow us the privilege of keeping it until the sale is over as a sample, as our room will not allow us to keep too heavy a stock. **We have been competing with catalogue prices and this will give you an opportunity of beating these prices.**

THOS. W. FINDLAY

FURNITURE DEALER **FLESHERTON** FUNERAL DIRECTOR

Telephones in House and Store

BE SURE TO ATTEND THE ANNUAL

Flesherton and East Grey Ag'l. Society Fall Fair

Thur. & Fri., Sept. 23-24

FULL PROGRAM OF SPORTS.
VARIED AND INTERESTING EXHIBITS.

EXTRA EVENING ATTRACTIONS
OLD TIME FIDDLING AND STEP DANCING

Full particulars on large posters.

Robt. Richardson, Pres. S. E. deCudmore, Sec:

AUCTION SALE — 40 HORSES

A credit auction sale of 40 Horses will be held on lot 104, T. & S.R., formerly F. J. Curry farm, now owned by J. B. Thibaudeau, on Friday, September 17th. Terms — 6 months credit on approved joint notes acceptable at bank or 6% per annum off for cash. W. L. Courtney, Prop.; Geo. Duncan, Auctioneer.

FALL TERM OPENS
Sept 1st at The
NORTHERN Business College
OWEN SOUND
Individual instruction. Business and Shorthand courses. Preparatory courses for those who missed first chance at public school.
Catalogue Free.
C. A. Fleming, F.C.A. G. D. Fleming.

SIX HILL STORES
We buy together in order that our customers in the six communities may materially benefit individually.

F. T. HILL & CO., Ltd
Markdale, Ontario

THE HILL STORE
A Store everyone instinctively associates with high quality merchandise at the fairest possible prices.

New Coats New Millinery New Dresses

Specials

10 doz. Brassieres, all sizes. Special 39c.
100 yds. 42in. Pillow Cotton Special 47c
100 yards Pure Linen Towelling. Special $1.29 and $1.39.
Girls' all-wool Plaid Dresses, sizes 8 to 14 years. Special $5.25 to $6.75.

Clothing Department

Men's Suits, values from $22.50 to $26.50 to clear at $14.98.
Young Men's Double and Single Breasted Suits in plain blue & striped. Regular value $35.00, to clear $24.75.
Men's Rain Coats in tweed; also cravenett. While they last $3.98.

Grocery Department

Granulated Sugar, 10 pounds 69c.
Jelly Powders, 4 packages for 25c.
Wonderful Soap, 4 for 25c.
5 pound pail of Honey. 60c. a pail
Classic Cleanser, 3 tins for 25c.
Fly Tox Spray. Regular 50c. for 45c.

Gents' Furnishings Department

Men's Felt Hats, all colors, Reg. values up to $5, to clear at $2.48.
Men's Work Shirts, new shipment just arrived, to clear at 95c.
Men's and Boys' Belts in brown and black to clear at 23c.
Men's Fine Shirts. Regular values from $3 to $3.50, to clear a $1.98.
Men's Cotton Socks, 2 pair for 25c.
Men's Fine Socks Special 29c. each

Boots and Shoes

Men's Heavy Work Boots. Reg. $3.50 to $3.75. Special $2.76.
Ladies' Blond 1-strap slipper. Spec. $2.95
Ladies' Blond Pumps. Special $2.95
50 pairs of Pumps and Oxfords. Regular $4.50. Special $1.98
Special disc. on sandles and running shoes

F. T. HILL & Co., Limited, Markdale

Flesherton Champions of Centre Grey League

WON 7-6 IN 9TH INNING RALLY WHEN ALCOG HITS SCORING BETTS WITH WINNING RUN

By a ninth inning rally that was sensational the champion Flesherton Greys of 1925 duplicated their performance and are again champions of the Centre Grey League for the season of 1926, and at the expense of the Dundalk Shamrocks.

The big crowd went wild with joy when the winning run crossed the plate and the field was alive with humanity applauding the Flesherton team for their bright finish. The Dundalk Shamrocks put up a game scrap and their playing was entirely opposite to that indulged in the week before on their own grounds. They played like veterans, had only one error, and for some time at least during most of the game it seemed as though they had taken the measure of the local team. When Flesherton went to bat in their half of the eighth inning with Dundalk in front with a four run lead, it looked as though the locals could not penetrate the defence that was up against them. However Sparks was hit by a pitched ball and took his base, Wauchope singled sending Sparks to third, who then scored on a pass ball, Alcox batting for Thurston walked, Kitchen fanned and Akins hit a double scoring Wauchope, Alcox, on his attempt to make home on the hit was put out at the plate and then Muir fanned.

The hectic ninth inning, which was to spell defeat for Dundalk, opened with Flesherton two runs down and Dundalk with confidence that the was practically theirs. Boyd went to bat with great confidence and at once singled, McTavish was safe on an infield hit, Frank Betts secured his second hit for the day with a single to left field and Boyd scored. There were two men on bases and none down with one run to get to tie the score and the winning run on first base. Sparks hit a sacrifice fly to left field and McTavish promptly came home on the catch to tie the game. Betts at once stole second and on Wauchope's went to third. Excitement now ran high when Alcox came to bat and with two men down and the winning run on third and with two strikes called on him Alcox singled to the third baseman, who after a moment's hesitation failed to get Alcox at first and Betts romped home with the run that gave Flesherton the championship for the second season. Mel Thompson pitched well for eight innings and retired in the ninth with none down in favor of Douglas after Betts broke his heart with a hit.

NOTES ON THE GAME

M. Thompson pitched a good game for Dundalk, allowing only six hits and had 8 strike-outs; but Russell Kitchen allowed Dundalk only four hits, most of their runs coming on errors, and had seven strike-outs to his credit.

Kitchen has won ten games for the champions this year with only two defeats and one tie game. A good record.

The cup is in the jewellery store window for the inspection of the public.

McTavish scored 2 runs for Flesherton and McInlyre also got two for Dundalk. Flesherton's other runs were scored by Kitchen, Boyd, Betts, Sparks and Wauchope.

It was Flesherton's seventh straight win for the season and the third defeat administered to Dundalk in four meetings.

Flesherton had five errors that resulted in 3 of Dundalk's runs, while Flesherton had only one run as a gift on one error for Dundalk.

It was the best game Dundalk played this year and they were unlucky in not coming out ahead. It is the quality of a champion team to forge ahead under adversity, to win.

The team goes to Creemore to-day (Wednesday) for a game and Creemore will visit Flesherton on Wednesday of next week for the return game. Creemore has a good team and two good games should result. It will be the first meeting of these two teams. Reg. Hutton is home from Detroit and will play in the series.

We want a good crowd out to the Creemore-Flesherton game on Wednesday September 15. It is likely to be the last game of the season.

FALL FAIR DATES

Bolton	Oct. 1 and 2
Brampton	Sept. 28and 29
Caledon	Sept. 22 and 23
Chatsworth	Oct. 14 and 15
Chesley	Sept. 21 and 22
Clarksburg	Sept. 21 and 22
Collingwood	Sept. 28 - Oct. 1
Dundalk	Sept. 29 and 30
Durham	Sept. 23 and 24
Feversham	Sept. 27 and 28
FLESHERTON	SEPT. 23 & 24
Grand Valley	Sept. 30 and Oct. 1
Holstein	Sept. 28 and 29
Kemble	Sept. 23 and 24
Kilsyth	Sept. 28 and 29
London (Western)	Sept. 11-18
Meaford	Sept. 15-17
Mount Forest	Sept. 15 and 16
Markdale	Oct. 5 and 6
Orangeville	Sept. 14 and 15
Owen Sound	Sept. 14-16
Paisley	Sept. 28 and 29
Palmerston	Oct. 4 and 5
Priceville	Sept. 30 and Oct. 1
Royal Winter Fair	Nov. 12-20

THRESHING OUTFIT FOR SALE

36.50 cylinder, self feeder, 18.20 h.p. steam engine, to be sold at a sacrifice. All in first class repair and ready for work. Water tank will be included.
—CHAS. BOYCE, Ceylon.
Lot 5, Con. 1, Artemesia.

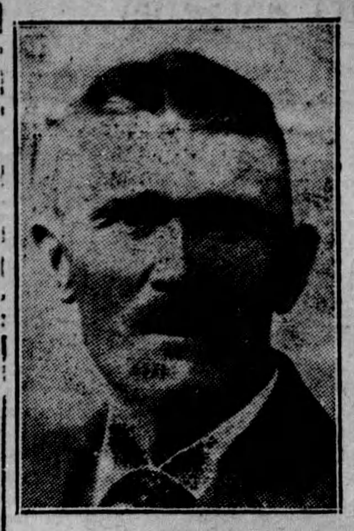

To the Electors of South-East Grey:
Dear Fellow Electors:

Chosen unanimously as the Liberal-Conservative candidate for this banner riding, I pledge myself, if elected, to use my every power and influence for the furthering of the best interests of the farmers, the industrial workers and the commercial classes of our beloved Canada.

I will endeavor to have the enormous debt of this country reduced and this land of ours made a place which will not only hold its own youths and maidens, but will attract the masses of the best blood of the motherlands. "Canada for Canadians," is my motto; your best interests my highest ambition; your united supported my heartfelt desire.

Gratefully yours,
—R. T. EDWARDS.
The People's Candidate.

NOTICE TO CREDITORS

Notice is hereby given that all persons having any claims or demands against the estate of Mary Tupling, late of the Township of Osprey in the County of Grey, widow, deceased, who died on or about the First day of June, 1926, are required to forward their claims duly proved, to the undersigned, on or before the 25th day of September, 1926.

And notice is hereby further given that after the said date the executors will proceed to distribute the estate, having regard only to such claims as they will then hhave notice of.

Dated at Collingwood this 18th day of August, 1926.

Executors—Christopher Thomson and John S. Tupling, Feversham, Ont.
MALCOLM McLEAN, Drawer 20, Collingwood, Solicitor for Executors.

Small Advertisements

LOST AND FOUND

Pig Strayed—From my premises on Saturday, Sept. 28, one Yorkshire sow. Information thankfully received—A. Cameron, Eugenia.

FOR SALE

FOR SALE — Young pigs 5 weeks old. — Fred Jamieson, Eugenia.

FOR SALE—Young Pigs for sale, 7 weeks old—Thos. Fenwick, Eugenia.

FOR SALE — About 1000 feet of well-seasoned hardwood flooring. — Lachlan McArthur, Priceville.

For Sale—Wicker baby carriage, good as new, extra quality, for sale cheap—W. G. Kennedy, Flesherton.

FOR SALE—Four Yorkshire sows, all due to farrow in October.—John Hatton, R.R. 5, Markdale, phone 29r2.

FOR SALE—Ford touring car in good running order, 1918 model, very cheap. Apply at Advance office.

FOR SALE — Young pigs for sale, $12 per pair, also 6 purebred Tamworth sows ready for breeding.—H Radley, Flesherton.

FOR SALE—Building lot for sale in the village of Flesherton, half acre, opposite the high school.—Mrs. Ellen Parker, Flesherton.

FOR SALE — Rifle, 25-20; box stove, new wheelbarrow and a quantity of fancy iron fencing.—S. Semple, Flesherton.

FOR SALE—House and lot for sale; large house with one and a half acres of land.—John Wright, Town.

MISCELLANEOUS

BOARDERS WANTED—Reasonable tearms.—Mrs. S. J. Semple.

Wanted—50 S. C. White Leghorn Pullets or young hens. Will pay a good price.—Box 23, Feversham.

NOTICE—Chopping done Saturdays only.—Graham Bros., Eugenia.

FOR SALE

House and lot for sale, six roomed frame house, good woodshed, a good barn and garden. — Apply to John Blackburn.

FARM FOR SALE

100 acres on the Provincial Highway, 1¼ miles south of Flesherton; good barn 50x60 with stone wall; brick veneer house, drive shed, pig pen and hen house, 10 acres good bush, well watered and fenced.
—JAS. FERRIS, Flesherton.

GEO E. DUNCAN
DUNDALK
LICENSED AUCTIONEER

For the county of Grey. Reasonable terms. Satisfaction guaranteed. Dates made at this office.

FARM FOR SALE

100 acres—clay loam, well watered, good stone wall barn 50 x 60, sheep pen, hog pen, poultry house, driving house, small orchard, 20 acres of bush, good frame six roomed house and woodshed, stone foundation, cellar has cement floor two miles south of Flesherton.
—J. Thistlethwaite, Flesherton P.O.

Farm For Sale

100 acres on the 3rd line of Osprey, four acres bush; well watered, hard and soft water; large brick house, barn 44x56; hen house, sheep pen, drive shed 24x50.
t f 23 Aug ROBERT HILL, Maxwell P. O.

BOAR FOR SERVICE

Tamworth boar for service, No. 2-16,816, on Lot 146—147, 3rd range
—L. MEGGOTT,
Apr. 27. Flesherton

BOAR FOR SERVICE

No. 92-77530. Also a young Yorkshire pig, both bacon type for service on lot 176, N.W. T. & S.R., Terms—$1.00.
—T. J. STINSON.

BOAR FOR SERVICE

Registered Yorkshire Boar for service—Edgely Bright Vim, No. 99,996—Property of Saugeen Bacon Hog Club. Terms $1.00.
—C. HINDLE,
Proton Station.
Lots 168-9, 3rd W.T.S.R., Artemesia.

JERSEY BULL FOR SERVICE

Registered Jersey bull for service. Sire: Brampton Jersey Conscript; Dam: Brampton Petune's Lady. Fee: $5.00 at time of service.
—H. RADLEY,
Flesherton, Ont.

S. E. DeCUDMORE

PHONE 53, FLESHERTON
General Insurance Specialist
Real Estate and Investments
— Inquiries Solicited —

MIDDLEBRO & BURNS

Barristers, etc.
Offices—Owen Sound, Durham and Flesherton. Flesherton every Saturday afternoon and evening.

FARMS FOR SALE

On the Toronto Line Provincial Highway. Three farms, two of 100 acres and one of 50 acres all cleared. First class buildings, up to date in every particular. Will sell any one of these. Good brick house on one of the farms. The stabling for animals is perfect. One farm has ten acres hardwood bush and another hundred has three acres of timber and has buildinngs for everything needed, including poultry house and pig pens. No broken land and clear of weeds. Any person interested should investigate.
-T. J. STINSON.
1my **Proton Station P.O.**

BUSINESS CARDS

Dr. E. C. Murray, L.D.S., dental surgeon, honor graduate of Toronto and Royal College of Dental Surgeons of Ontario. Gas administered for teeth extraction. Office at residence Toronto Stret, Flesherton.

Dr. A. Turnbull, B.A., M.B., graduate from the Faculty of Medicine, University of Toronto. Office—Richardson Block, Flesherton. Pho.. 35.

Prince Arthur Lodge, 333, A.F. & A.M., meets in the Masonic hall, Armstrong Block, Flesherton, every Friday on or before the funll moon. Robt Down, W. M., F. J Thurston, Sec

Lucas & Henry, Barristers, Solicitors, etc.—I. B. Lucas, K.C.; W. D. Henry, B.A. Offices, Markdale Lucas Block, Phone 2. Branch offices at Dundalk and Durham.

Telford & Birnie, Barristers, solicitors, etc., Offices—Grey and Bruce Block, Owen Sound; Standard Bank Block, Flesherton, (Saturdays). W. P. Telford Jr., J. F. P. Birnie.

Wm. Kaitting, Licensed Auctioneer for the counties of Grey and Simcoe. Farm and stock sales a specialty. Terms moderate, satisfaction guaranteed. Arrangements for dates may be made at the Advance office, the Central telephone office, Feversham, or by addressing me at Feversham.