Seasonable Supplies of Hardware

Scythes Snaths Hay Forks Hay Rakes, Twine
Hay Fork Pulleys Machine Oil Cathorundum Stones

Screen doors at 2.50 to $4.00 and screen windows at 45 and 50 cents are good values. We have some screening in different widths.

Let us equip your garage door with The Hatch Garage Door Outfit, per set with track $10.50.

We can supply the paints, oils and turpentine for the house you intend to paintt.

A large shipment of glass direct from Belgium is erpected in a few days and will be sold at a very attractive price.

Highest price is paid for eggs either cash or trade.

F. G. KARSTEDT
FLESHERTON

THE
FLESHERTON ADVAN CE

Published on Collingwood street, Flesherton, Wednesday of each week. Circulation over 1100, Price in Canada, $2.00 per year, when paid in advance $1.50. In U.S.A. $2.50 per year, when paid in advance $2.00.

W. H. THURSTON, - Editor
F. J. THURSTON - Asst. Editor

EDITORIAL NOTES

Much is written about woman and her clothes these days, but in some parts of the world the costuming of the population cuts but a small figure Here we have Major Douglas breaking into poetry in his book, "The South Seas of To-day," to tell us how the flapper of the Pacific islands is to be seen. The Major sings:-

"The beauty and grace of the island-born maidens,
Children of nature untroubled by care,
Little they know of our narrow conventions
With a smile on their lips and a flower in their hair."

The poor dressmaker has not a look-in among the Marquesas!

* * *

"The Lemieux family of Quebec appears to be prolific in brains. There's the Speaker of the House of Commons; there's the chief justice; there's the sheriff of Montreal; and now we learn of another Lemieux, Quebec commissioner in London, who has succeeded in having Quebec butter sold under its own name in 25,000 English co-operative stores.— Hamilton Herald."

And there is one more yet—the noted lawyer at the Dominion capital, Auguste, who, ambitious to be in the front ranks in his profession, mastered the English language, in his young manhood, as did his noted brother, the Speaker, and sought in the Province of Ontario a wider field than was presented in Quebec.

* * *

Viscount Burnham, the distinguished English statesman, truly declares that "Great Britain is a commonwealth not of independent nations but of interdependent nations." And Canada is proud to be known as one of them.

* * *

A boom in sheep is predicted for the county of Bruce. With the price of mutton and of wool what it is in other parts of Ontario—particularly in the western regions—we wonder why the boom is not more general?

* * *

A little girl near Ottawa was terribly injured by a bull attacking her in a field. Why will farmers continue to allow their animals to run loose? They are dangerous at all times.

* * *

Less than a month to election day.

* * *

Only about 260 candidates are doomed to be disappointed on election night.

ARMSTRONG—SANDILAND

On Saturday, August 14th, 1926, at the Glebe Road United Church Parsonage, Toronto, by the Rev. Capt. Andrew D. Robb, Marjorie Delleray Sandiland, daughter of Mr. and Mrs. James Sandiland, Dundalk, to Wm. John Wesley Armstrong, son of Mr. and Mrs. W. A. Armstrong of Flesherton The young couple are on a honeymoon trip to New York and Atlantic City by motor.

Congratulations are showered upon these two highly esteemed young couple.

NORTON — LeGARD

Married at Chicago on Saturday, July 17th, 1926, Miss Edna LeGYard, daughter of Mr. and Mrs. Geo. W. LeGard of Chicago, to Mr. Wm. R. Norton of Byron, Ill.

FALL TERM

Toronto's Greatest School of Business is enrolling students daily for the new term. This school is open the entire year and instruction is individual, so you may enter any day. Graduates guaranteed positions. Learn while yu earn by home study courses Write now for catalogue to Canada Business College, College and Sapdina, Toronto.

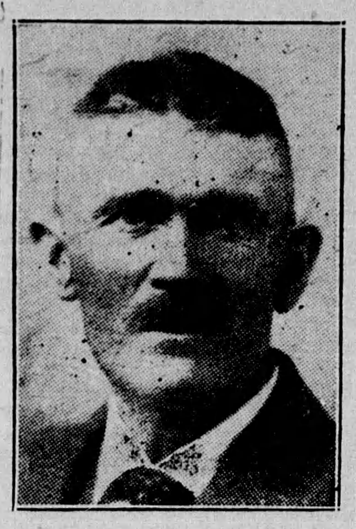

To the Electors of South-East Grey:
Dear Fellow Electors:

Chosen unanimously as the Liberal-Conservative candidate for this banner riding; I pledge myself, if elected, to use my every power and influence for the furthering of the best interests of the farmers, the industrial workers and the commercial classes of our beloved Canada.

I will endeavor to have the enormous debt of this country reduced and this land of ours made a place which will not only hold its own youths and maidens, but will attract the masses of the best blood of the motherlands. "Canada for Canadians," is my motto; your best interests my highest ambition; your united supported my heartfelt desire.

Gratefully yours,
—R. T. EDWARDS.
The People's Candidate.

Large Number of Specials

The prize list for the fall fair, Sept. 23-24, of the Flesherton and East Grey Agricultural Society is now about ready for distribution, and is expected to be in the hands of members of date within the next few days. A glance through the list will show that it is one of the best in years, and will compare favorably with those of much bigger fairs. There are many specials to be competed for, there being fifteen alone set aside for the horse section. The cattle men have also been taken care of in the same manner and it will be noted that each and every one are worth going after. The ladies are also well provided for, many special donations being included in this department. It is hoped that all those members who intend exhibiting will thoroughly examine their list and make their entries at the earliest possible moment. A record entry list is expected for this fair, in view of the many innovations and special prizes offered. With prize money to the amount of nearly one thousand dollars offered by the society and another two hundred dollars in cash and goods for specials, a fine opportunity to win a little extra money exists for the exhibitors. A class for ponies has been added this year and this, together with a pony race will certainly help to make things interesting. Another feature will be a drawing contest for heavy horses. This item has met with great support and success at many other fairs in the past and should prove a fine attraction for the local fair. The Special Attraction Committee is going ahead with arrangements that will round out a really interesting program of sports and other attractions for Fair Day and of which full particulars will be announced shortly.

Persons who are not members of the local Fair Society and wish to obtain a copy of the prize list are asked to leave their name with the secretary or any of the directors.

CARD OF THANKS

We desire to thank the many friends and neighbors for their many acts of kindness and helpfulness during the illness and death of our brother, Geo. Thompson, and for the beautiful floral offerings.—Brothers.

Before robbing a Detoit store thugs tied the clerk up with popular neckties. The people who looked in the windows thought he was a totem pole.—Toronto Telegram.

PORTLAW

Mr. W. J. Reid met with an unfortunate accident one day last week. He and his son were engaged in hauling hay when his young team started to run away, throwing him from the wagon to the hard ground. At first it was thought that his injuries were only slight, but Mr. Reid has been in poor health for some time and is prostrated by the shock and is receiving medical attention..

Miss Macphail addressed a well attended meeting in the school house last Wednesday evening. Mr. Cliver, the U. F. O. candidate for the provincial legislature, also addressed the meeting. Mr. A. F. Pedlar of Eugenia acted as chairman

Mr James Scott, a former resident of Artemesia, but for some years a prosperous farmer of Alberta visited last week with Mr. James Hopps.

Mr. David Bacon and daughter Miss Ethel of Kinmount, visited at the home of Mr. and Mrs. W. J. Love. The former returned home, but Miss Ethel is remaining for an extended visit with her cousin, Mrs. R. Hannah.

Mr. and Mrs. Thos. Taylor and Mr. and Mrs. F. F. Taylor and family motored to Owen Sound and visited friends.

On Wednesday evening of last week the frame barn on the unoccupied farm of Mr. Robert Little, South line, was discovered to be on fire. Neighbors hurried to the scene, but could do nothing to save the structure, which contained a quantity of hay.

Mr. James Cornfield was in Toronto last week.

Mr. and Mrs. Robert Taylor of Toronto were visitors with relatives here lately.

We extend congratulation to Mr. Robert Taylor of the Centre Line who, we understand, has taken unto himself a life partner in the person of Miss Duncan, of Proton township. We extend a welcome to another Mrs. Taylor in this community.

ROCK MILLS

Mrs. Noble McCallum and babe of Walton, Ont., called on Mrs. Lewis Pedlar recently.

Mrs. A. Partridge and two sons, Clifford and Lloyd, Mr. L. Betts and son, Laurie, motord to Toronto on Sunday and will visit relatives there. Clifford Partridge and Laurie Betts intend leaving Toronto Tuesday night for the West.

Mr. T. Gamey, wife and babe of Tronto are visiting with the former's cousin, Mr. D. Clark, and family.

BORN — To Mr. and Mrs. Frank Betts on Thursday, August 12th, 1926, a daughter.

Miss Irene Eales, Toronto, is spending a few days with her sister, Mrs. L. Pedlar.

Most of the wheat in this vicinity is cut and in stook.

Mr. H. L. Kearns and son, Douglas, of Toronto visited recently with his sister here, Mrs Sam Phillips.

Mrs. Robt. Phillips of Toronto is visiting with her parents, Mr. and Mrs. R. Hoy.

Mrs. C. Booz returned to her home in Toronto last week after spending a few weeks with W. T. Pedlar and family.

Miss B. Turner visited recently with her mother and brother, Mr. C. Turner, Eugenia.

Mr. Billie Andrews was a caller at Lewis Pedlar's last week.

Osprey and Eugenia U.F.O. Clubs and Osprey and Eugenia U.F.W.O. Clubs intend holding a picnic at Eugenia on Monday, August 23rd. Miss Macphail will be present.

Master Mervyn Johnston visited last week with his uncle, Mr. Will Johnston, Springhill. His cousin, Harold, reutrned with him for few holidays.

Miss Annie Davison of Markdale visited over the week end with Mrs. John Porteous.

Mr. Joyce Porteous visited with friends at Shelburne on Sunday and also attended the evangelistic meeting there.

PROTON STATION

The frequent showers are delaying the haying process, but the majority of people are getting pretty well through.

Mr. Bert Guest, accompanied by his parents, motored from Toronto and spent the week end at the home of Mr. John Rooms. His two little sons, who have been holidaying for the past few weeks at their grandparent's, returned to Toronto with them.

Mr and Mrs Ferris Sr. and Mr. and and Mrs. Ferris Jr. of Lady Bank were visitors at Mr. John McNalty's.

Mr. and Mrs. Goheen of Wide-Awake-Land were Sunday visitors at Mr S. Batchelor's.

Mr. and Mrs. Runciman Sr and Mr. and Mrs. Runciman Jr. and little daughter of Toronto were visitors at Postmaster McCannell's. Mrs. Runciman Sr. of this place, who has been in the city for some time, returned home with them.

Misses Marjorie and Maude Acheson spent a few days at Woodbridge.

Mrs. Clark of London is the guest of her sister, Mrs. Hergott.

Miss Gertrude Lyons of Toronto is holidaying at the parental home. Her many friends were pleased to see her in her old place at the organ in the United Church.

Miss Jean McCannell, who has been taking a summer course in Toronto, has returned home.

Mr. and Mrs. McNalty have treated themselves to a new Chevrolet coach. They motored to Brampton last Thursday to attend the Black Knight celebration.

VICTORIA CORNERS

(Intended for last week)

BORN — On Friday, August 6th, 1926, to Mr. and Mrs. Carl Atkinson, a daughter, Alma Loraine.

Mrs. S. Rex, and daughter Rae of Niagara Falls, N.Y., visited last week at C. Moore's.

Visitors at Bannons last week were; Mr. and Mrs. Leffler and sons, and daughter, of Kansas, Mr. Geo. Bannon of Owen Sound, Mr. Everett Robinson and friend Mr. McCauley from Cochrane, Mr. and Mrs. Buskin of Toronto.

Miss Eva Wauchope of Proton Station, spent the week end with Margaret Moore.

Miss Dot Stevens is home from holidaying at Detroit and London.

Doris, Kathleen and Jack Bannon are visiting their uncle, Mr. John Hanna of Markdale.

The Bell Telephone Co. is extending its lines at Durham.

SHINGLES

THE VERY BEST GRADE OF QUALITY IN WHITE CEDAR SHINGES AT $5.50 PER M.
THESE SHINGLES ARE ABSOLUTELY CLEAR OF KNOTS OR SAP WOOD, AND ARE ONLY OBTAINABLE AT—
ARMSTRONG & SON'S
FLESHERTON, ONT.

National Debenture Gold Bonds

5 1-2 per cent.

INTEREST PAYABLE HALF- YEARLY AT PAR, ANY BANK

Each Bond is secured by a deposit with the Trustee of 105% par in Government, Provincial and Municipal Bonds and First Martgages.

Bearer or Coupon Registered Bonds in denominations of $100, $500 and $1000. Price $100 and interest yielding 5½%

Further particulars on application.

S. E. DeCUDMORE
Phone 53.
FLESHERTON

PAINTS AND VARNISHES THAT BRIGHTEN UP

SHERWIN WILLIAMS—the old reliable, for inside and outside use.

FLAT TONE — An ideal flat finish for use on walls and ceilings etc. It does not drag or pull under the brush or show brush marks.

ISHER—WILLIAMS LAC—A modern finish for renewing old floors, furniture, woodwork. etc. Easy to apply, dries over night and when used on furniture will not stick to clothes.

AUTO ENAMEL—Your car may run well, but you will not be satisfied if it looks shabby, a coat of enamel makes it look like new. Also top dressing etc.

Call and get some color cards and the Household Guide. Stop making mistakes in painting.

FRANK W. DUNCAN
Phone 54

Shoes for Summer Wear . . . . .

WE HAVE SOME VERY NICE MAKES OF SHOES. Dongola and Patent Leather strap shoes with some of the latest styles and new makes of heels.

Ranging in price up to $4 a pair

THOS. CLAYTON
FLESHERTON

50,000 Harvesters Wanted

$15 GOING To WINNIPEG Plus ½ cent per mile to points beyond, but not west of Edmonton, MacLeod and Calgary

$20 RETURNING From WINNIPEG Plus ½ cent per mile, starting point to Winnipeg

Aug. 31st
From Stations in Ontario, Smith's Falls to and including Toronto on Lake Ontario Shore Line and Havelock-Peterboro Line.
From all Stations Kingston to Renfrew Junction, inclusive.
From all Stations Burketon to Bobcaygeon, inclusive; Dranoel to Port McNicoll and adjacent territory.
From all Stations on Toronto-Sudbury direct Line.

Sept. 3rd
From all Stations in Ontario, South and West of Toronto to and including Hamilton, Welland, Niagara Falls and Windsor.
From all Stations on Owen Sound, Walkerton, Orangeville, Teeswater, Elora, Listowel, Goderich, St. Marys, Port Burwell, and St. Thomas Branches.
From all Stations Toronto and North to Bolton, inclusive.
From all Stations in Ontario on the Michigan Central, Pere Marquette, Windsor, Essex & Lake Shore, Chatham, Wallaceburg & Lake Erie, Grand River, Lake Erie & Northern and Toronto, Hamilton & Buffalo Railways.

SPECIAL TRAIN SERVICE FROM TORONTO
Ladies and Children—Special Cars will be reserved for the exclusive use of ladies, children and their escorts.
Full information from any Canadian Pacific Agent.

Travel **CANADIAN PACIFIC**

so Smooth

FROM the day of its announcement the smoothest Chevrolet in Chevrolet history has been winning new buyers by the thousand—because of its swift and effortless acceleration; its velvety operation at every speed; its abundant power, and because no other car so successfully meets the public demand for quality at low cost.

And now it is offered in brighter, more striking Duco colors — its smart appearance enhanced, its brilliant beauty emphasized!

Drive the smoothest Chevrolet in Chevrolet history — the lowest priced car in the world with "Body by Fisher"! See your Chevrolet dealer today and learn for yourself why no other car of comparable cost offers an equally impressive combination of quality construction, modern design, modern performance and modern appearance

The Smoothest Chevrolet in Chevrolet history is selling at the Lowest Price for which Chevrolet has ever been sold in Canada.

Roadster	$640	Coupe	$810	Sedan	$920
Sport "	715	Coach	810	Landau Sedan	970
Touring	640	Commercial Chassis			495
		Utility Express "			730

All Prices at Factory *Taxes Extra*

for Economical Transportation

CHEVROLET

D. McTAVISH & SON
Chevrolet Dealers Flesherton, Ont.

GP-210