The Flesherton Advance.

Vol 46 No. 5 | Flesherton, Ontario June 30, 1926 | W. H. Thurston & Son, Proprietors

EUGENIA

Messrs Culham and Wallace of Galt visited a few days with Mr. Will Magee.

Mr. H. D. McLoughry of Markdale has been appointed Truant Officer for Artemesia township to succeed Mr A. B. McDonald. He is a capable man for the position.

Mr. Thos. Genoe and family of Ceylon were recent visitors at Mr. W. J. Magee's.

Mr. and Mrs. A. F. Pedlar and daughter, Kathleen, accompanied by Mrs. Shaw and daughter, Jean, of Cheeseville spent a couple of days in Owen Sound.

Mr. and Mrs. Ross Lehman and little son, Hedley, of Toronto visited her parents, Mr. and Mrs. J. Williams over the week end.

Harold Lever of Flesherton spent Sunday at Mr. Chas. Martin's.

Master Wilfred Shaw and sister, Miss Ethel of Cheeseville and Bert and George Shaw of Owen Sound were visitors at A. F. Pedlar's Sunday.

Work on the new church shed is being pushed ahead. The concrete foundation was completed Monday of this week and the forms are being prepared for the construction of the walls. We understand that contractor T. R. Lever of Flesherton has been awarded the contract of the concrete walls.

Mr. Edwin Purvis of Toronto spent the week end with his wife and parents here.

Mr. Chas. Williams of Toronto visited over the week end at his parental home here.

Mr. and Mrs. Fred Plantt and children of the Fourth Line, Artemesia, visited recently with Mr. and Mrs. Wilfred Plantt and family here.

We are pleased to report Master John Park making a speedy recovery from his severe illness of pleuro-pneumonia.

Mr. David Genoe has purchased a new Ford car. We wish him and his family much pleasure and success with it.

Master Argyle Martin spent the past week in Flesherton.

Mr. Will Williams and wife of Toronto spent the past week with friends here.

Mr. H. Foester has had a gasoline tank installed near his blacksmith shop. This will render quite a service to car drivers.

Mr. Robt. Hogg of Winnipeg visited his brother-in-law, Mr. Henry Cairns. We were pleased to have Mr. Hogg visit our little village again.

Mrs. Hoy has a neat little canteen erected in the park. This will be a great convenience to her in selling ice cream, etc., to the visitors and tourists. We wish her success.

Mrs. G. Proctor and Miss Marjorie of Kimberley visited Mr. and Mrs. Ernest Proctor recently.

Mr. Archie Cairns, who is on a visit East, visited his brother, Henry, here.

Mrs. Hoy and the Tuohy family visited friends in Buffalo recently.

Mr. John Magee has returned from the West. He attended the funeral of his sister, Mrs. Brown, at Midland a few days ago. We extend our sympathy to John in his sad bereavement.

Heartiest congratulations are extended to Miss Loreen Gordon, who has taken as life partner, Mr. Merbourne Phillips. We wish them a long and happy wedded life. We must also congratulate Mr. Jonathan Latimer, whom, we learn, has been recently married at Alliston.

Anglers from here and there about
Still come to catch the speckled trout;
Some hae luck and some hae none,
Come and fish ere the season's done;
Fish from morn 'till setting sun,
If you don't hae luck you'll hae the fun.

Mrs. P. Munshaw visited friends in Niagara Falls.

Mr. Wallie Williams and family of Toronto visited over the week end with Mr. and Mrs. J. Williams.

Mr. and Mrs. A. F. Pedlar and children are attending the golden wedding of Mrs. Pedlar's parents, Mr. and Mrs. Marshall, of Meaford this Monday.

IN MEMORIAM

HAMMOND — In Loving memory of a dear father and husband, Hugh R. Hammond, Kimberley, Ont., who passed away June 23rd, 1921.

Five years have passed, our hearts still sore,
As time goes on we miss him more.
Sadly missed by wife, daughters and son.

Advertise in The Advance

Vacation Talk

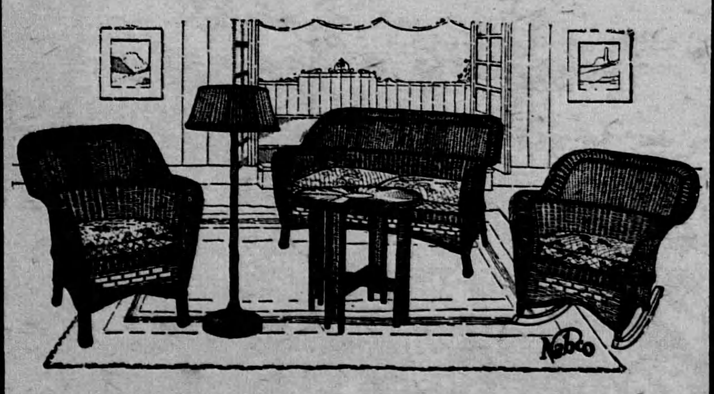

No Doubt You are Like the Rest of Us--- Expecting Company . . .

Perhaps your home is not complete without an odd piece of NEW FURNITURE. We show this week a nice Livingroom Suite for $65.00 that includes a settee and 2 chairs.

If you think that your company will not rest at night on that mattress and bed which you have, we can supply good complete bed outfits at $18.00 in white, and $23.00 in walnut.

Just share your troubles with us and we will fix you up.

Thos. W. Findlay
FURNITURE DEALER & FUNERAL DIRECTOR
FLESHERTON

FEVERSHAM

Mr. and Mrs. Chas. Armitage, Mr. and Mrs. Dawn and Mr. R. P. Bellamy of Toronto and Mr. Hector McLean, Mr. and Mrs. Alex. Fachnie of Creemore spent Sunday, the 20th, with the Whiteoaks.

Miss Clements spent a few days in the Queen City last week.

Our Entrance exams for this district commenced in our school on Monday with Miss Clements and Miss Ferris presiding. There are about fifty pupils writing and in the evenings our village rings with youthful merriment.

Mr. A. Goldin and Miss K. Williams of Toronto and Mrs. Alex. Cox of Winnipeg were visitors with Mr. and Mrs. Geo. and Mr. and Mrs. R. Whiteoak last week.

Mr. Thomson Davidson is visiting with his brothers in Detroit at present.

Mr. H. Thibaudeau and cousin, Miss E. Thibaudeau of Markdale and Miss Stewart of Flesherton called on their friend, Miss E. Ferris, on Friday evening last. Miss Stewart remained for a short visit with Mrs. Colquette and Miss Ferris.

Major McCrae and wife of the Salvation Army at Toronto are holding meetings here.

The fellows in town have been jollying R. J. about his large red nose, which, they claimed of course, was the direct result of him having been liquored up too often. He countered by not no claiming it to be the result of rooting into other people's business. If that is so other people's business must be in a serious condition as there were more red noses in town lately.

The Gospel Workers have two lady evangelists holding meetings in their church here.

Mrs. Robt. Alexander, Mrs. McKillop and children, Mrs. McPherson and Mr. Sheldon Myers spent Sunday at the former's home here.

Mr. Jas. A. Davidson, who resigned his position as miller in our mill on account of having to undergo an operation, is improving nicely.

Mr. Frank Wiley of Nottawa has been secured as miller in the mill here.

PRICEVILLE

The fiirst annual garden party of St. Columba United church was held on the school grounds on Friday evening last, when a large crowd assembled and a splendid time was enjoyed. An exciting game of softball was played between Bunessan "Superiors" and Durham Road "Onwards" and was 24-14 in favor of the Superiors. After the softball game all enjoyed the bountiful repast given by the Ladies' Aid. Later all attended the concert in the church and a fine program of singing, music and speaking was presented by home and local talent and was enjoyed by everyone.

Mrs. Ferguson of Dundalk and Miss Nellie McLean were week end visitors at Mr. and Mrs. Colin McLean's in town.

Miss Annan May McLean has finished her term teaching at Belacroy and is home at present enjoying holidays.

On Sunday evening Mr. Jack Smail had the misfortune to have his lovely grey horse drop dead opposite the memorial in town.

Miss Mary Mather of Durham was the guest of her cousin, Miss Lizzie Mather, the beginning of the week.

Mr. and Mrs. McNab of Manitoba and Mr. Charles McLean of Shelburne are visitors at Mrs. Saulter's.

Miss Nora Walker of Mulock, accompanied Miss Violet Watson home over the week end.

Miss Esther McLean, Toronto Normal, has completed her course and is holidaying at her home here.

Miss Louisa Watson, teacher at Beeton, is also holidaying at her home here.

Mr. Sutherland returned home from Montreal last week and on Sunday he gave an interesting discourse on the work of the Synod of the Presbyterian church in Canada.

Mrs. Sydney Standin left for her home in Stratford last week.

Master Johnnie McVicar was rushed to Durham hospital on Wednesday, for an operation on his appendix. He is doing as well as can be expected.

Mr. Gorrie McTaggart returned home from Toronto last week.

BORN — To Mr. and Mrs. Wm. Mather on June 10th, 1926, a daughter. Congratulations.

CEYLON

Mrs. Heslip of Eugenia is visiting her sister, Miss J. McKenzie.

Mr. Goldwin McMullen of Toronto is visiting his parents, Mr. and Mrs. Wilson McMullen.

Mr. and Mrs. John McMillan have returned from Toronto, where they visited their daughter, Miss Kate, who underwent an operation for appendicitis in the General Hospital and is doing as well as can be expected.

Miss Mclellan of Portlaw is visiting Mrs. J. J. Patterson and Mrs. John Kennedy.

Mrs. Robt. Campbell and two children of Proton is visiting her mother, Mrs. Haxton, and sister, Mrs. McWilliams.

Mrs. Alfred Chislett and three children, who have been residing here for some time, left on Monday for their home in the West.

Mr. and Mrs. Stan White and babe of Toronto are holidaying at the former's home here.

Mr. F. Marshall and two sons, Alex and Murray, spent the week end at Bala.

Misses Irene and Olive Marshall have left to spend the summer vacation with their sister at Bolton.

Mr. and Mrs. Austin McMullen of Toronto are holidaying with the former's father, Mr. Jas. L. McMullen and sister, Mrs. Jas. Hales.

Miss Mary McLachlan and friend and Mr. and Mrs. G. W. Snyder (nee Georgina McLachlan) of Toronto motored up and visited their father the past week.

Mr. H. Piper paid a business trip to Markdale on Saturday.

Mrs. George Walkey of Hanover visited with Mr. and Mrs. Jas. McWhinney the past week.

Mr. and Mrs. Archie Sinclair and Miss Margaret and Master Jimmie motored to Harriston on Sunday.

Mr. and Mrs. Neil McFadden of New Liskeard are visiting their brothers, Messrs John and Sandy McFadden.

Mr. and Mrs. Chas. Chislett of Proton visited in Toronto on Monday.

Mr. R. Cook left this week to visit friends in Oxford county.

Mrs. Cummins, who has been visiting friends here, left on Tuesday for her home at Oshawa.

Mr. and Mrs. E. Sergant and children, Mr. and Mrs. Will Sergant and family and Mr. and Mrs. Quigley of Owen Sound visited at Mr. J. Sergant's on Sunday.

We understand that Mr. John McDonald has purchased the Presbyterian Manse in Flesherton, having sold his residence here to Mr. D. McPhail.

Quite a number frome here attended the Masonic service in Markdale on Sunday evening.

Here are the facts

When 3 telephone orders can be taken in the time required for one order over the counter — as has been proven — and the amount of a telephone sale averages almost a third more, as it does, can there be any doubt in your mind that the merchant who uses the telephone consistently will win out over the rival who does not?

Can you afford to overlook the rapidly increasing importance of the telephone in your business for increasing sales and reducing the cost of selling?

Be open-minded. Try it — not spasmodically, but consistently, and judge for yourself.

BELL TELEPHONE COMPANY OF CANADA

Hear It!

— The New Orthophonic Victrola

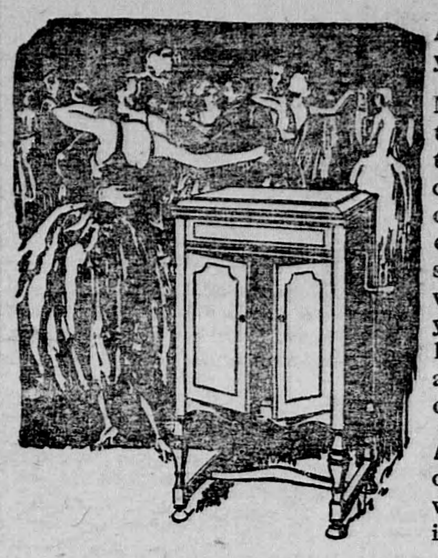

And hear it in your own home—

NOW you are in the equally fortunate position of the New York or London audience. The selfsame music just when and what you wish. The latest hits are always at your command.

AND—the quality of the music—well—just hear it!

We will arrange for you to hear it in your own home—COME IN and see us.

W. A. Armstrong & Son
Flesherton, (Ont.)

HIS MASTER'S VOICE

BATES BURIAL CO.
FUNERAL SERVICE
NEW MODERN FUNERAL PARLORS
122-124 Avenue Road, **TORONTO**
Telephone: KIngsdale 4344
J. W. Bates. **R. Maddocks.**

The Latest News from the Haw Store, Ceylon

We handle Sherwin-William Paint—the kind that stays on better. Come in and ask for the color card.

If our stock of paper does not please you we can get something that does, wihin 36 hours. Stock prices range from fice cents to 35 cents per single roll. Don't forget we take back every single roll at what it will cost you. Why buy more than you need?

HIGHEST PRICES PAID FOR CREAM AND EGGS.

A. E. HAW
General Store - CEYLON

HOUSE OF QUALITY

Special

This week only.

No. 1, 3 Bushel cotton Bags

3 for $1.00

W. J. STEWART & SONS
Flour, Feed, Seeds, Groceries and Confectionery
Flesherton