Pocahontas Coal

Any person wishing to buy Pochahontas Coal, may do so by leaving their order. We expect to receive samples in a short time.

Following are the prices:

Egg and Nut Pocahontas $8.55 per ton at Station.
Mine Run Pocahontas $7.40 per ton at Station.

PRODUCE—Eggs, 30 cents per dozen cash or trade.

F. G. KARSTEDT
FLESHERTON

THE
FLESHERTON ADVANCE

Published on Collingwood street, Flesherton, Wednesday of each week. Circulation over 1100, Price in Canada, $2.00 per year, when paid in advance $1.50. In U.S.A. $2.50 per year, when paid in advance $2.00.

W. H. THURSTON, - Editor
F. J. THURSTON - Asst. Editor

WHY I BUY AT HOME

Because my interests are here.

Because the community that is good enough for me to live in is good enough for me to buy in.

Because I believe in transacting business with my friends.

Because I want to see the goods.

Because I want to get what I buy when I pay for it.

Because my home dealer "carries" me when I run "short."

Because every dollar I spend at home stays at home and works for the welfare of Flesherton.

Because the man I buy from stands back of the goods.

Because I sell what I produce here.

Because the man I buy from pays his part of the Town Provincial and federal taxes.

Because the man I buy from gives value received always.

Because the man I buy from helps suport my school, my church, my lodge, my home.

Because when ill luck, misfortune or bereavement comes, the man I buy from is here with kindly greeting, his words of cheer and his pocket book if need be.

Here I live and here I buy.

In Flesherton!

Letter From U.S.A.

An esteemed subscriber at Cherrydale, Virginia writes The Advance under date of June 9th:

I notice by the paper that the spring is very late over there. It has ben the same here, but even so we have had our apple blossom festival during the first week in May. Strawberries and cherries are now ripe and there are prospects of an abundant crop of everything including roses and all flowers. Insects are very scarce this year I do not understand why.

My invitation still stands, should you ever visit this section you will find an open door at 19 Harrison St., Cherrydale.

William Levi, a resident of Markdale, had a narow escape from death while hunting ground hogs during the afternoon, when his gun backfired. His face was severely burned by the powder, the lenses of his glasses shattered, and he sustained a severe wound on the forehead. Fortunately his eyesight was not impaired.

TENDERS WANTED

Sealed tenders, marked "tender" will be received by the undersigned until 7 o'clock, Monday, June 21st for the following work and material for a shed at the United church, Eugenia.

MATERIAL

3 pieces of timber 9x9, 50 feet long
6 pieces of timber 8"x8" and 8 ft long
4 pieces of timber 8"x8" & 9ft long
2 pieces of timber 7"x7" & 22ft long
50 rafters balsam or spruce, 3½ top, 31 feet long.
45 square shingles, first class.
3500 ft. inch hemlock 12ft, first class and green.
200 pieces of scantling 2x4, 10 feet in length.
10 pieces of scantling 2½x4x14 ft. long.
1600 ft matched spruce lumber.

WORK

Framing all timber and rafters for roof and raising same.
Shingling and building door and boarding in gables.

For particulars inquire of Leonard Latimer, Alex Cameron or Alex Carruthers, Eugenia.

Address all tenders to Alex. Carruthers, Eugenia, Ont.

U.F.O. Annual Meeting Was Held at Priceville

The annual meeting of the South East Grey Farmer's Political Association, The U. F.O. Co-operative Ass'n, the U. F. Women Ass'n and the U. F. Young people, was held in Watson's Hall, Pricevilel, on June 11th.

The meeting was scheduled to start at 10 o'clock a.m., and quite a number gathered and made preparations for an early start in the afternoon. At 12 o'clock, tea was served and then items of business presented themselves. After dinner, the farm people began to gather, and by 2 o'clock the hall was filling rapidly, and W. G. Watson had to bring reserved chairs and place them in places of vantage, in order to seat the record crowd. Then the hardworking, popular Sec.-Treas., Mr. Murray, read the minutes of the last meeting, and was followed by Mr. Whiteford, the aiding director in the activities of the movement, and, taken on the whole, was a very encouraging report. Mrs. Pedlar, U. F. W. O. Director gave her report, tracing the progress of the Women's branch, with her well known ability. For the Young People, Harold McKechnie of Durham, told of the increase of clubs and members of the Young People's branch of the organization.

After the presentation of these reports a change of procedure was introduced, and for almost an hour the crowded hall listened in rapt attention to the speech of Mr. Hoey of Manitoba. Mr. Boey is classed as one of the best speakers in Canada, and he gave every reason for this as his speech progressed. He dealt with Agricultural conditions in many countries, especially Denmark and Russia. He stressed the point that Russia would soon be a competitor in the world's markets, and urged that Canada improve the quality of her products. He said that farmers must cater to the appetites of the consumer, even if it cost more to produce that particular product in that particular way.

Fresh from the impressions that this splendid speaker left, the audience turned again to business, and in the absence of the co-operative president, Mr. Acheson, the director for Sulilvan was elected chairman, and in his excellent and efficient manner took charge of the proceedings. Resolutions were dealt with concerning the egg pool, marketing, Delegate status, and temperance. In respect to the latter the crowd registered a solid vote for the enforcement of the O. T. A., and after the discussions on the questions which arose, Mr. Acheson released the chair to Mr. Goodfellow President of the Political section.

Pertaining to the political sphere there were many minor matters, but the most important one as regarding the advisiability of placing a Farmer candidate in the field. When the chairman asked what were their intentions along that line, that large body of the farm people answered with one voice that they would put a candidate in the field, and named July 2nd as nomination day in Durham.

Then came the election of officers. Alex Cameron of Eugenia was nominated as president, but declined. Mr. Whiteford was elected Pres. of the Political section, Harold McKechnie of Durham was elected Vice. Pres. & in the Co-operative, Mr. Hunter of Egremont was unanimously elected as president.

Next came the ofifce of Sec.-Treas. Mr. Murray had previously held that office for the two organizations and his work and record have been second to none. Mr. Murray felt that one branch would be enough for him to attend to, and so he still retains the secretaryship of the political Ass'n, while F. R. Oliver was elected Sec. Treas of the Co.-Operative section. The two young people on the executive this year are John Russell of Onward Club and Harold Spoffard of Osprey. Mrs. Pedlar was re-each tonship Directors were chosen elected Woman Director. For each work was to supervise the work in the township.

Mr. Goodfellow, who asked to be relieved of his Provincial .. zofi relieved of his presidential duties because of il health, asked the gathering to formally close the meeting by the singing of the National Anthem.

Thus closed one of the mose successful annupal meetings ever held in Priceville, and the excutive and the rank and file enter upon this new year determined to bring still nearer to perfection the best organized county in Ontario.

S. S. No. 9. ARTEMESIA

Sr. 4th—Evelyn Turner,* Christena Magee,* Harold Turner*, Fred Linton, Muriel Cameron,* Muriel Fenwick,* Hattie MacRae,! Cecil Magee,*

Jr. 4th — Clinton Magee, Neil MacDonald.*

Sr. 3rd — Rowena Magee.

Jr. 3rd—Dorothy Jamieson.

Sr. 2nd — Stanley Magee, Willie Fenwick.* Robert Skinner.

Jr. 2nd — Billie Hanley, Percy, Smith*, Gerald Magee,* Doris MacRae.*

Primer A.—Edith Fenwick,* Ella MacRae,* Wes. Jamieson, Bennie Hanley.

Primer B. — Lilian Magee, Fern Magee, Carolyn Skinner.

An * denotes perfect attendance.

M. STADE

The People's Grocery

Headquarters for City Dairy Ice Cream and Willard's chocolates, bars, boxes and bulk.

Half holiday every Thursday afternoon

Store open every evening excepting Thursday, the half-holiday.

Try our 65 cent bulk tea.

W. G. KENNEDY
Phone 37

EVANGELISTIC CAMPAIGN

CONTINUING ALL THIS WEEK

Come and hear the celebrated Colored Quintette of Cleveland, Ohio, in the Armouries, Markdale, where they are to render the "Old Gospel" in song during an evangelistic campaign, in which Rev. P. Wiseman, D.D., president of Annesley College, Ottawa, is the principal speaker.

The meetings are under the auspices of The Gospel Workers, and are worth while in every way.

Sunday services at 10.30 a.m., 2.30 and 7.30 p.m. Week nights, except Saturday, at7.45 p.m.

Price cutting in any business, is wrong in theory; if the dealer does not get the fair profit that he fairly earns on each transaction, he has to do one of two things. He has to overcharge on something else, or he has to go broke. Price cutting in any business works out wrongly in practice. If you buy a tube of cut-rate tooth paste in a cut-rate drug store, your apt to find, when you commence operations on your molars next morning, that it is so stale that you can hardly force the contents out of the tube. And the buyer of cut-rate printing is more likely than not to find when he comes to examine the delivered goods, that the material is inferior and the workmanship worse.

Others do—you can!

To sell people one has never seen — by Long Distance — may seem strange to you, but it is being done every day. "I sell by Long Distance to points 200 miles away," writes a hardware merchant, "and never see the customers."

"A man called at our store the other day" — writes another merchant, "I recognized his voice at once. I had been calling him by Long Distance for months, but had never seen him."

That is how Long Distance, by expanding the selling area is enabling merchants to sell far more in a day than their fathers ever dreamed of selling.

Be fair to yourself, and to your business. Give Long Distance a chance to do for you what it is so successfully doing for others.

THE BELL TELEPHONE COMPANY OF CANADA — LONG DISTANCE TELEPHONE

ANNUAL MEETING

The annual joint meeting of the S. Grey United Farmers Political Ass'n; U F. Co-operative Assn'; U. F. Young People, and U. Farm Women Assn' will be held in Watson's hall in Priceville on June 11th, 1926, commencing at 10 a.m. Ladies are expected to bring lunch. — M. E. Murray, Riding Sec.

STABLE AND FARM EQUIPMENT

I am agent for stable equipment, manufactured by the Superior Co., also Shinn Flatt lightning rods, Manure Spreaders; wire fencing by the Canadian Steel and Wire Co., Mount Forest Buggies, and Feury Plows. A call solicited. — E. Rutherford, Proton Station. Phone 44 ring 3-2.

PAINTS AND VARNISHES THAT BRIGHTEN UP

SHERWIN WILLIAMS—the old reliable, for inside and outside use.

FLAT TONE — An ideal flat finish for use on walls and ceilings etc. It does not drag or pull under the brush or show brush marks.

SHER—WILLIAMS LAC—A modern finish for renewing old floors, furniture, woodwork. etc. Easy to apply, dries over night and when used on furniture will not stick to clothes.

AUTO ENAMEL—Your car may run well, but you will not be satisfied if it looks shabby, a coat of enamel makes it look like new. Also top dressing etc.

Call and get some color cards and the Household Guide. Stop making mistakes in painting.

FRANK W. DUNCAN
Phone 54

Shoes for Summer Wear . . . . .

WE HAVE SOME VERY NICE MAKES OF SHOES. Dongola and Patent Leather strap shoes with some of the latest styles and new makes of heels.

Ranging in price up to $4 a pair

THOS. CLAYTON
FLESHERTON

Fisher Body
Duco Finish
Balloon Tires
Durable upholstery
Long, Semi-elliptic Springs
Modern quality chassis

for Economical Transportation

CHEVROLET

features that make this—the world's finest low priced Coach

The Coach

May be bought on the GMAC Time Payment Plan

In the Chevrolet Coach you will get scores of unusual quality features such as you would expect to find only on higher priced cars—dry disc clutch—extra large brakes—semi-floating rear axle with one-piece pressed steel housing—vacuum fuel feed with tank in rear—Remy electric starting, lighting and distributor ignition—Fisher VV one-piece windshield, automatic windshield wiper—and cowl lamps.

Come in and see for yourself this remarkable coach value.

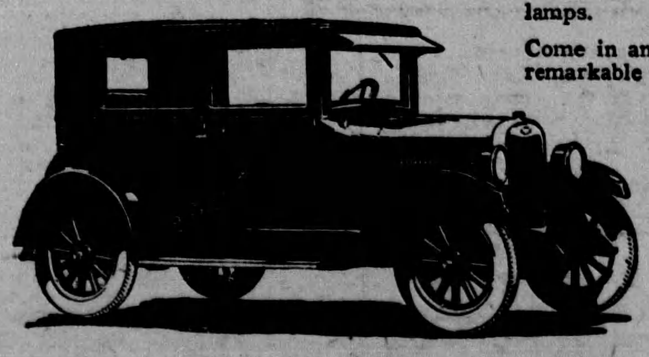

D. McTAVISH & SON
CHEVROLET SALES AND SERVICE

NEW LOW PRICES