You Cannot Surpass

"SALADA"

GREEN TEA

Its luscious freshness & rich strength make it finer than any Gunpowder, Japan or Young Hyson. Sold everywhere. Ask for SALADA to-day.

CROSS-WORD PUZZLE

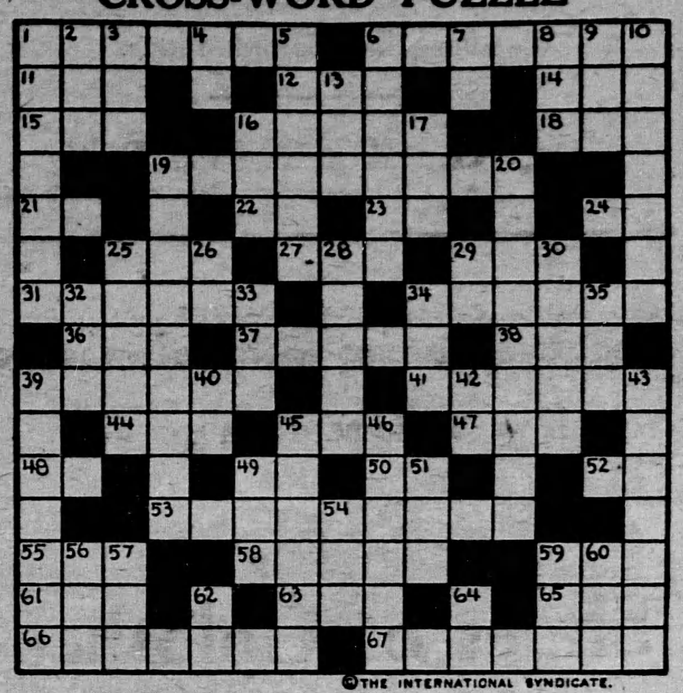

©THE INTERNATIONAL SYNDICATE.

HORIZONTAL

1–Woody spike of an ear of maize
6–A precious stone
11–Color; shade
12–Employment
14–Preposition
15–An ending of nouns
16–Part of ox stomach used for food
18–Prefix—"thrice"
19–Having mutual agreement
21–Pronoun
22–Topographical engineer (abbr.)
23–Trustee (abbr.)
24–A measure of weight (abbr.)
25–Conjunction
27–Sooner than
29–A tropical fruit
31–A popular game
34–A light fall, as of snow
36–Latin for "by way of"
37–A brownish color
38–Call of the cow
39–The existing universe
41–In England, a high silk hat
44–Time period
45–To shut in
47–Article

HORIZONTAL (Cont.)

48–Toward
49–American Institute (abbr.)
50–Close to
52–"No good" (abbr.)
53–An entrance
55–A fragment
58–Not refined
59–Lock
61–Part of verb "to be"
63–Single
65–A pastry
66–An abusive or personal satire
67–A country of Europe

VERTICAL

1–A war vehicle of ancient times
2–Pronoun
3–A color
4–Prefix—"with"
5–Triangular yacht pennant
6–To appoint as agent
7–Part of verb
8–Frequently (poet.)
9–And not
10–In the manner of a drizzle
13–A title
16–An explosive (abbr.)
17–Ever (poet.)

VERTICAL (Cont.)

19–A province of W. Ireland
20–Gained a victory
26–Girl's name
26–Prefix—"two"
28–Monetary unit of British India
29–Florin (abbr.)
30–To feel one's way in the dark
32–Girl's name
33–Point of compass (abbr.)
34–Obese
35–Fish eggs
39–Normal
40–Prefix—"again"
42–A division of the Bible (abbr.)
43–A common weed
45–A tyrant of Syracuse (467 B. C.)
46–The Mohammedan
[illegible]
56–A constellation
57–Precious stone
59–A watering place
60–German for "one"
62–Behold
64–Argentum (chem. sym.)

JEWELLERS & WATCHMAKERS
FLESHERTON, - ONT.

Would He Remember?

Mother (at zoo)—"Now, Jimmie, we will go look at the stork."

Jimmie—"Oh, mother, do you think he'll remember me?"

There are depths in man that go the lengths of lowest hell, as there are heights that reach highest heaven; for are not both heaven and hell made out of him, made by him, everlasting miracle and mystery that he is?—Carlyle.

An accumulator small enough to be carried in the waistcoat pocket, and yet with sufficient power to drive a motor-car for ten days has been invented by a Russian scientist; as yet it is only in the experimental stage.

Toads, bats, and snakes live longer without food than any other creatures.

WE WANT CHURNING

CREAM

We supply cans and pay express charges. We pay daily by express money orders, which can be cashed anywhere without any charge.

To obtain the top price, Cream must be free from bad flavors and contain not less than 30 per cent. Butter Fat.

Bowes Company Limited, Toronto

For references—Head Office, Toronto, Bank of Montreal, or your local banker.

Established for over thirty years.

SAVED BABY'S LIFE

Mrs. Alfred Tranchemontagne, St. Michel des Saintes, Que., writes:—"Baby's Own Tablets are an excellent medicine. They saved my baby's life and I can highly recommend them to all mothers." Mrs. Tranchemantagne's experience is that of thousands of other mothers who have tested the worth of Baby's Own Tablets. The Tablets are a sure and safe medicine for little ones and never fail to regulate the bowels and stomach, thus relieving all the minor ills from which children suffer. They are sold by medicine dealers or by mail at 25 cts. a box from The Dr. Williams' Medicine Co., Brockville, Ont.

Mean People.

1st Fly—"What kind of folks live in that house?"

2nd Fly—"The meanest ever. They even keep the lid on the sugar bowl."

Passing of Victorian Era.

With Queen Alexandra of England died the last of the great Victorian tradition. It was a strangely different social world in which the widow of Edward VII. spent her last years. But she maintained to the end the dignity and the prestige of royalty, and she kept to the end the affection of a people which, more than sixty years before, had welcomed the beautiful young Danish princess to England with an almost frantic exhibition of enthusiasm. Curiously enough, the last survivor of the generation of royalty to which she belonged is the unhappy Carlotta, widow of the Emperor Maximilian of Mexico, who has been confined to an asylum for the insane ever since her husband was put to death by his revolting subjects fifty-eight years ago.

Minard's Liniment for frost-bites.

Surnames and Their Origin

O'KANE.

Variations—Kane, Kean, Keane, Keen, Kyan, O'Cain, O'Caine, O'Cane, O'Cahane, O'Cahaine, O'Cahan, O'Caen, O'Chane, O'Kean, Cane, Cain, Caine, Cahane, Cahaine, Gahan Gethan.
Racial Origin—Irish.
Source—A given name.

It looks like an index to a whole encyclopedia of family names; but it's just one surname, in its many variations. There are few Irish clan names which have given rise to so many variations of spelling, and even pronunciation, when translated into English, as that of "O'Cathain."

Of all the Anglicized forms, probably the one that strikes the closest to the Gaelic pronunciation of "O'Cathain" is O' Cahaine, or O'Cahane.

But the tendency of the English-trained tongue and throat is to slur, and since it is the second syllable of "Cathain" that is accented, most of the Anglicized versions simply slur out the first vowel sound and the aspirate, and make one syllable of it. Whether spelled with a "C" or a "K," or an "a" or an "ai," the usual pronunciation is "cane" in English, though that of "keen" is not unusual; in which case, the spelling "ea" is used. As a matter of fact, however, this change of "cane" to "keen" is a development in English of comparatively modern times, and even when the "ea" spelling is used it was probably first pronounced in English as "cane."

The clan is an offshoot, an ancient one, of the O'Neills of Tyrone, founded by a chieftain named "Cathan" (meaning "warrior") in the Twelfth Century.

STEWART

Variations—Stuart, Steward, Stewardson, Stewartson.
Racial Origin—Norman-French.
Source—A title of office.

It is one of the tricks of history that this family name, which is distinctly of Norman-French origin, should have become chiefly representative of Scots, and should have become the name of that Scottish clan whose history is virtually the history of Scotland from the twelfth century on, the clan which has furnished so many of the kings of both Scotland and England.

There are, of course, many instances of the title of "steward," an important one under the Norman-French feudal systm, growing into a family name in England but whereas the English formed their family names individually, the Scottish and the Irish formed them on the wholesale basis, an entire clan adopting a name.

The Scottish Stewarts trace back to Alan, one of the first Norman barons of England, who obtained from William the Conqueror the barony of Oswestry, in Shropshire. One of his sons, Walter, sought his fortunes in Scotland, at the court of King David I., and about the middle of the twelfth century was made by him "Steward of the Royal Household," and given large estates. The office of "High Steward" was later made hereditary, and in the course of a very few generations the followers who gathered about the standard of the "High Steward," after the Scottish custom naturally welded themselves into a clan, adopting the name of Stewart. It was in 1370 that the first Stewart to become King succeeded his uncle, David II., and was crowned as Robert II.

Answer to last week's puzzle:

A Wrong Impression.

A traveling salesman was in the habit of stopping at one particular hotel where they always had very fine honey on the table. The salesman was fond of the honey and told his wife one day he wanted her to go along with him, so she too could have some of that lovely honey.

When they were seated at the table "Oh!" said the waiter, "she don't work here any more."

The Boy's Advice.

A small boy stood in front of a beautiful residence when the minister came along. The small boy stepped up the steps and said to the minister, "Will you please ring the bell for me?"

The minister stepped up and rang the doorbell and then said, "now what can I do for you, my little man?"

"Run like Hell," said the small boy, "that's the way I do," and he quickly ran out of sight.

Naming the Clouds.

In a proposed system of cloud names more than forty-five species of cirrus clouds are recognized.

Gas, biliousness, heartburn, dyspepsia, and similiar ills will not trouble you if you take Seigel's Syrup. Any drug store.

Food for Walrus.

Walrus feed on star fish and mollusks.

Minard's Liniment relieves headache.

The earliest military book in the War Office library is dated 1573. It is entitled: "Certayne Wayes for the Ordering of Souldiers, in Battleray, and Setting of Battayles, after Divers Fashions, with Their Maner of Marching; and also Figures of Certayne Newe Plattes for Fortification of Towns, etc."

We are all prepared to do what we think good for the country, but we are not always ready to do the same for the man next door.—Sir William Joynson-Hicks.

The fir-tree is the commonest of all trees, and is found in every part of the world.

GOOD NEWS FOR RHEUMATIC PEOPLE

Now Known That This Trouble Must be Treated Through the Blood.

The most a rheumatic sufferer can hope for in rubbing something on the tender, aching point is a little relief. No lotion or linament ever did or ever can do more than this. The rheumatic poison is rooted in the blood. To get rid of it you must treat it through the blood. Any doctor will tell you that this is true. If you want something that will go right to the root of the trouble in the blood, take Dr. Williams' Pink Pills. The whole mission of this medicine is to purify and enrich the blood, and when they do this all blood troubles, including rheumatism, disappear. Among those who have proved the value of Dr. Williams' Pink Pills is Mrs. Annie Wright, Woolchester, Alta., who says: "I was a sufferer from rheumatism for six years, and during most of that time my life was one of misery. I tried several doctors, and many remedies recommended, but never got more than temporary relief. The trouble seemed to affect my whole system and I was badly rundown and suffered from headaches as well. Finally I was advised to try Dr. Williams' Pink Pills, and through these I found complete relief and to-day I feel like a new person. I can therefore strongly recommend Dr. Williams' Pink Pills to anyone suffering as I did from this trouble."

You can get these pills from any medicine dealer, or by mail at 50 cents a box from The Dr. Williams' Medicine Co., Brockville, Ont.

They Nest High.

Three of the six existing species of flamingoes nest in the Andes of southern South America at an elevation of more than 10,000 feet.

Minard's Liniment for sore throat.

There is no more fatal blunderer than he who consumes the greater part of his life getting his living.—Thoreau.

The behavior of men to the lower animals and their behavior to each other bear a constant relationship.—Herbert Spencer.

FREE ALADDIN LAMPS

TABLE, BRACKET, & HANGING

Burns 94% air, 6% coal oil. Equals gas or electricity. Write for our Illustrated Descriptive Circulars, also Our Special 90 Days Offer of Free Lamps to householders and local dealers. Local agents desired for our saleable specialties. "UTILITIES" Emporium,

Phone Kingsdale 5531 — 842 YONGE ST., TORONTO

Teach the Value of Money.

Why not let the children earn money? One of the first games they begin to play is store and shows, using pins, candies and make-believe money as mediums of exchange. With this tendency so pronounced, it is simple, if one uses tact, to teach the child to do something well enough to earn a reward. Since money is in the world to stay, if we can lead the youngsters to regard it sanely as a means to an end, and teach its proper use, we have helped them to overcome one of the biggest stumbling blocks of their future.

Uhen a child earns by his own labor the wherewithal to purchase little gifts for friends and relatives, no amount of money given him to spend can produce the same feeling of satisfaction and self-respect as do his own earnings. To teach him that money does not grow on bushes, and to develop in him the feeling of independence and self-reliance is to give him invaluable equipment for life.

There are numerous small tasks, according to the environment, that the parents can devise for children to earn money that will be very helpful. It is a mistake to make the child feel he should not peddle his work. Broad-minded folks will respect a child's efforts along this line. The establishment of a regular trade, the keeping of accounts and working to produce a fair profit will teach the value of money in an impressive way.

Of courses, this money earning must not be permitted to interfere with the child's playtime or assume too important a place in the child's daily schedule; neither should it be allowed to deteriorate into the bribing habit. He should be brought to realize that in no way are his money-making ideas connected with the numerous services he can do for mother. Do not permit the "How much will you give me?" to follow your request for help.

We have all visited families where this bribing habit was carried too far. If this pitfall can be avoidedd, there is nothing more salutory for the child than the satisfaction and self-respect coming through working for himself.

Bright Colors Mean Little to a Peacock.

We may be misjudging the peacock and rooster when we call them vain birds. For Dr. H. Erhard, of Munich, who has been experimenting with the eyesight of birds, says that the shimmering colors in plumage probably mean nothing to the feathered creatures. At least, th[illegible] appreciate colors as we do, [illegible] distinguish one color [illegible]

Birds that fly by day, Dr. Erhard says, see everything in a bright red-orange light, being very slightly sensitive to the short waves that make up blue and violet. Night birds, on the other hand, never see red, but do see blues and violet. Tiny globules of oil in the retina of the eyes act as color screens and determine the birds' color sense, according to Dr. Erhard.

Minard's Liniment for Grippe.

Free.

An angry woman rushed into the Marriage License Bureau. In her hand she bore a license. To the clerks she said:

"Did you, or did you not, issue this license for marryin' me to Albert Briggs?"

"Yes, I believe we did. Why?"

"Well, what are you goin' to do about it?" she demanded. "He's escaped."

REPAIRS for Fanning Mills Wire & Zinc Screens for Chatham or any other kind of Mill. Repairs for Chatham Incubators. Free Book on Grain Cleaning

MANSON CAMPBELL

Chatham - - - Ont.

The Dearest Are the Auldest.

It's an overcome sooth for age an' youth,
And it brooks wi' nae denial,
That the dearest friends are the auldest friends,
And the young are just on trial.

There's a rival bauld wi' young an' auld,
And it's him that has bereft me;
For the surest friends are the auldest friends
And the maist o' mine hae left me.

There are kind hearts still, for friends to fill
And fools to take and break them;
But the nearest friends are the auldest friends
And the grave's the place to seek them.

—R. L. Stevenson.

No Cause for Worry.

"We're bound to have some trouble solving this dry law problem."

"Sure! "S" only natural! The bootleggers will adjust themselves properly to it, after awhile, though."

MURINE FOR YOUR EYES — You Cannot Buy New Eyes But you can Promote a Clean, Healthy Condition. Use Murine Eye Remedy "Night and Morning." Keep your Eyes Clean, Clear and Healthy. Write for Free Eye Care Book. Murine Eye Remedy Co., 9 East Ohio Street, Chicago

SHIP US YOUR POULTRY, GAME, EGGS, BUTTER AND FEATHERS — WE BUY ALL YEAR ROUND — Write today for prices—we guarantee them for a week ahead. P. POULIN & CO. LIMITED, Established over 60 Years, 36-39 Bonsecours Market – Montreal

TAYLOR-FORBES

The Pruners

For every purpose in the orchard, cutting limbs up to 1½ inches. Handles—4, 6, 8, 10 and 12 feet.

Your Hardware Dealer knows the quality

Our descriptive circular sent to any address on request.

TAYLOR-FORBES COMPANY, LIMITED GUELPH, ONT.

RECOMMENDED BY DOCTORS

Many doctors consider Minard's the best Liniment made and recommend its use for many ills.

MINARD'S "KING OF PAIN" LINIMENT

BAYER — Genuine ASPIRIN

Proved safe by millions and prescribed by physicians for

Colds	Headache	Neuritis	Lumbago
Pain	Neuralgia	Toothache	Rheumatism

DOES NOT AFFECT THE HEART

Safe — Accept only "Bayer" package which contains proven directions. Handy "Bayer" boxes of 12 tablets. Also bottles of 24 and 100—Druggists.

Aspirin is the trade mark (registered in Canada) of Bayer Manufacture of Monoaceticacidester of Salicylicacid (Acetyl Salicylic Acid, "A. S. A."). While it is well known that Aspirin means Bayer manufacture, to assist the public against imitations, the Tablets of Bayer Company will be stamped with their general trade mark, the "Bayer Cross."

Disfiguring Pimples Healed By Cuticura

Daily use of Cuticura Soap, assisted by Cuticura Ointment when required, not only soothes and heals unsightly and annoying pimples and irritations on neck and face, but tends to prevent such conditions. Nothing purer, more economical or more satisfactory than these fragrant emollients.

Sample Each Free by Mail. Address Canadian Depot: "Etenhouse, Ltd, Montreal." Price, Soap 25c. Ointment 25 and 50c. Talcum 25c. Cuticura Shaving Stick 25c.