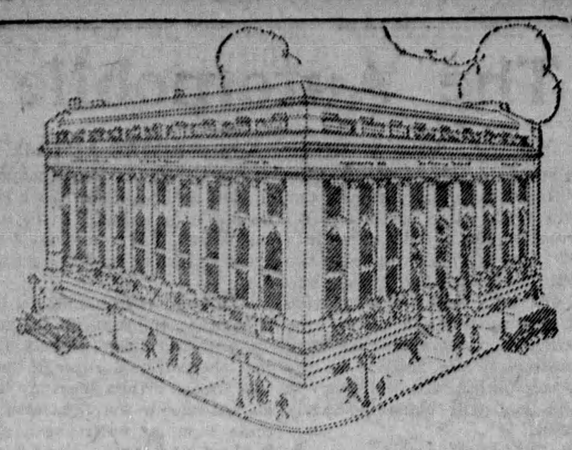

A Friendly Bank

HE was a farmer of sound character and ability. So when he asked for a loan to further develop his farm it was readily granted.

With the loan he bought more stock, machinery and seed. His farm prospered and his profits swelled. After selling his crop he paid back the loan and had a handsome surplus.

This surplus he wisely deposited in the Bank of Toronto. Wiser still, he sought the expert investment counsel of his Bank of Toronto manager.

That was years ago. He is now retired, comfortable and prosperous.

But he still comes in for advice on banking and investment matters. For he regards the Bank of Toronto as a good friend—a friend that gives service and that is unfailing in its welcome. A friend that has earned the trust and cordial good-will of thousands of farmers like himself.

THE BANK OF TORONTO

BRANCHES:

MARKDALE—W. L. Young, Manager
FEVERSHAM—C. H. Smith, Manager

243

THE FLESHERTON ADVANCE

Published on Collingwood Street, Flesherton, Wednesday of each week. Circulation 1100. Price in Canada $1.50 per year; in U.S. A. $2.00 per year; $2.00 per year when not paid in advance.

W. H. THURSTON, - Editor
F. J. THURSTON - Asst. Editor

THE POLITICAL SITUATION

As the definite results reach us of the standing of the three political parties—Conservative, Liberal and Progressive—it seems that no party can form a government with any chance of a long life when Parliament meets next year. While the Conservatives have the largest group they are short of commanding a majority in the House, it is almost certain that the Liberals will not attempt to carry on as they cannot count on the Progressives to uphold them unless legislation is brought forward of which they approve. The action of Rt. Hon. W. L. M. King with respect to continuing office and securing a majority in Parliament, if he so decides, will be looked forward to with interest by everyone.

EDITORIAL NOTES

It seems to The Advance that the high school board should try to give value for the amount of money which they charge for the rent of the auditorium of the school for concerts. A platform is the only thing that the renters do not have to fix up, as there are no curtains or other conveniences of any kind. We just draw this to the attention of the board with the hope that they make some permanent improvements to the stage.

* * *

Our respects to Lieut-Col. Ernest Armstrong, the newly elected M.P. for South Temiskaming. Dr. Armstrong has for some time been Mayor of Cobalt town, in which he was an early settler, and his excellent administrative record, had no doubt muct to do with his success as a Conservative Parliamentary candidate. We are proud of the achievement of this able son of Flesherton.

* * *

Vincent Massey will now be able to resume the presidency of the Massey-Harris Company since the electors of of Durham dashed his cabinet hopes.

* * *

Another election in six months?

Concert Tuesday Night

An excellent concert will be given in the auditorium of the high school on Tuesday evening, of next week, under the auspices of Carnation Lodge 545, L. O. B. A.. The Dundalk United Young People have been engaged to give their play, "All a mistake," that was given in Dundalk, and which was given a fine reception there. Musical numbers will be rendered between acts and the concert is expected to be one of the best of the season. Be sure to attend, and enjoy a pleasant evening.

The Sporting Side

With the present cold snap on, the thought of hockey arises. The local lads are in favor of entering a team in an organized league and are of the opinion that a strong team could be put on the ice. An intermediate grouping could be arranged with Orangeville, Sheburne, and possibly Dundalk, and some good hockey could be served up. Markdale, our old opponents, are without a rink this year and would like to cast in their lot with us. With our own neucleus of a good team and a little building up in a few weak spots, the locals need fear no one and would go far in the search of further laurels for Flesherton sporting circles. What can be done?

LADY BANK

The Ladies' Aid of Providence church will hold their November meeting at the home of Mrs. Frank Shortt on Wednesday, November 11th.

Mrs. Steve Sutton of Flesherton visited a few days at the home of her parents, Mr. and Mrs. Wm. Semple.

Mr. David Roberts returned home on Saturday of last week after spending three months in the West with his brother, Richard, and family.

We are sorry to hear that the little grandson of Mrs. John Dobson, son of Mrs. Robt. Tyson of Kolapore, fell through a scaffold in a neighbor's barn and broke his leg. He was removed to the Collingwood hospital.

The Dobson brothers have nearly completed a good fall's threshing with good luck but a lot of bad weather.

Attend the concert in the high school, Fiesherton, Tuesday night of next week.

WINTER NECESSITIES

We have on hand a fine variety of Underwear for Men, Women and Children, including Stanfield's Guaranteed Underwear. Our lines cannot be beaten. Let us supply your needs; you will be satisfied.

A. E. HAW

CEYLON Store closed Tues. and Thurs. evenings.

Ball Boys Entertained

Miss Agnes Henderson Won Prize for Best Sportmanship on Playing Field

An Enjoyable Evening Spent

An extra fine ending was made to the baseball season in Flesherton, when the Girls' Athletic Club of Flesherton, entertained the boys' hardball team to a social evening in the town hall, on Wednesday evening of last week, in honor of their winning the championship of the Centre Grey League. About forty young people were in attendance, and the company included all those who had played at least one game on either team, the officers and their wives. Several games were played, and a ghost story was acted, which caused much excitement. Pleasing events of the evening were a couple of presentations made by Mr. T. W .Findlay, and the Girls' Athletic Club. Mr. Findlay made a presentation to Miss Agnes Henderson of a serving tray, for he best sportsmanship on the Girls, team, and as a result Miss Henderson was completely taken by suprise. Mr. Findlay, will next year also donate a prize of $5.00 in the same way, three judges to make the decision for him. For their work on behalf of the team during the summer, Rev. Clements and Mr. Findlay were the recipients of fine pencils from the girls' team, Miss Elsie Ferris, captain of the team, giving the address, and Miss D. Thurston making the presentation.

An indoor baseball game was played between the girls' and boys' teams, and resulted in the former winning 10—2.

Lunch was served at the close by the ladies, and was justly attended to by everyone present. The thanks of the boys were extended to the young ladies for their thoughtfulness in giving them a good time.

Priceville Anniversary Services

St. Columba United Church, Priceville, is holding Anniversary services on Nov. 8th and 9th. On Sunday Nov. 8th, Rev. F. N. Bowes of Markdale will preach morning and evening at 11 and 7.30. On Monday night a Thanksgiving Fowl supper will be served at the church from 6 to 8 o'clock, and afterwards a programme of music and short addresses will be given, the musical number to be given by the choir of Knox United church, Durham. Admission to supper and program 50c., children 25c.

FEVERSHAM

The fine weather of the past few days seems to indicate that we may have a touch of Indian summer.

We are glad to report that Miss Queenie Kaitting is getting along nicely after her severe illness and serious operation and also glad to contradict the gossipy report that she was going into consumption. I think the gossips should be more careful of what reports they set going. This contradiction is over the signature of her physician, Dr. A. McFaul, of Collingwood.

Mr. H. Findlay of Collingwood, auctioneer for Grey and Simcoe, was a caller in our village on Monday last. He was posting sale bills of which he has quite a number in the near future .

Mr. Andrew Fawcett has completed his season's cut of lumber and has two gangs of men in the woods now cutting and skidding logs for next season's cut.

Though the sun is shining brightly these days, the snow is disappearing very slowly and the farmers are anxiously waiting for it to go, so that they might harvest their potato and turnip crops.

The play, "All a Mistake," will be given in the Flesherton high school on Tuesday evening, Novemeber 10th. Be sure to attend.

REAL ESTATE

LOW PRICE FOR QUICK SALE

Residence in Village of Flesherton, practically new, on nice sized lot in a splendid location. Price includes adjoining lot. Possession almost immediately.

BUSINESS BLOCK FOR SALE

Best location in Flesherton, earning good interest. Can be made to pay 15 or 20 per cent on investment.

TO RENT—Fine brick residence in Village of Flesherton, to good tenants, apply by letter to S. E. deCudmore.

FOR SALE — First class dwelling on quiet street, suit retired farmer. Attractive price for quick sale.

FOR SALE—Village of Ceylon, nice compact dwelling in good location. Byuer must assume small mortgage, balance on easy terms.

APPLY TO

S. E. DeCUDMORE

Insurance Broker - Real Estate

Phone 24-4.

FLESHERTON

"A Bagful of Folks"

A Study of Human Nature

ORATORY HUMOUR PHILOSOPHY

He Will Make You Laugh

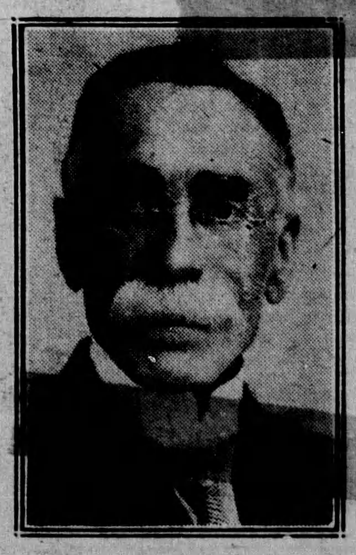

He Will Make You Think

Thomas McGillicudy

(THE MAN OF A THOUSAND STORIES)

He entertained more men in the Canadian and United States Camps than any other lecturer.

Rock Mills Baptist Church

TUESDAY NOVEMBER 10

AT 8 p.m.

Admission - - Adults 35 Children 10 cents

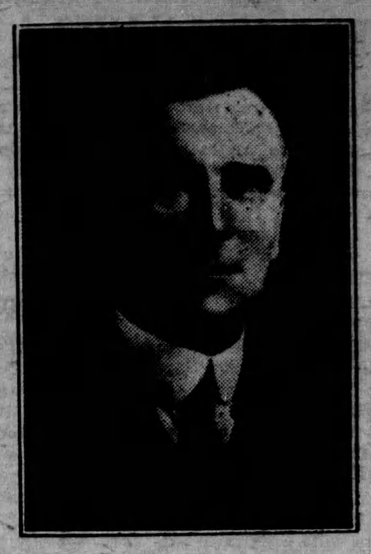

To the Electors of South-East Grey:—

I take this opportunity of expressing, to the host of good friends throughout the riding, my appreciation and my sincere thanks for their assistance in making the campaign in South-East Grey a real contest. We lost out locally, but the fact that our opponents have succeeded in electing only a total of two representatives in the five provinces east of the Manitoba boundary, shows that we were fighting in a cause whch has been amply justified. The class consciousness propagandists and the free trade theorists have been discredited throughout the Dominion. We may have been just a trifle slow to realize this in South-East Grey. All signs point to a short life for the new parliament. Gird yourselves for a new election. When it comes, South-East Grey will awaken, and the sound, sane national policy of Canada for Canadians will prevail.

Again I thank you.

Yours truly,

L. G. Campbell.

Markdale, November 2nd, 1925.

Buy and eat

Ontario Apples

Delicious, healthful. This year they are better than ever. Lay in a supply of fall and winter varieties now, both for cooking and eating. Buy from a grower or dealer.

The Hon. John S. Martin, B.A., *Minister*

Ontario Department of Agriculture

KING - IN - RADIO

WE HAVE JUST BEEN APPOINTED DISTRIBUTERS FOR THE FAMOUS "KING IN RADIO" PRODUCTS.

We will be pleased to give you a demonstration in your home at any time with any one of the King machines.

Before buying be sure you hear the—

King 5-Tube Neutrodyne

— and —

King 5-Tube Frequency Machines

H. Down & Sons

Ford Dealers