Bring Your Maturing Victory Bonds To Us

HOLDERS of Victory Bonds maturing on November the first, next, will find it profitable and convenient to convert them at his bank. We are prepared to pay cash for such bonds of any denomination, and suggest that for the sake of safety, simplicity and convenience you deposit your maturing bonds to your credit in a Standard Bank Savings Account.

BANKING FIFTY YEARS

THE STANDARD BANK OF CANADA

FLESHERTON BRANCH—C. T. Batty, *Manager*

CANADIAN PACIFIC

C. P. R. TIME TABLE

Trains leave Flesherton Station as follows:

Going South	Going North
8.00 a.m.	11.52 a.m.
4.10 p.m.	9.08 p.m.
8.41 p.m.	4.33 p.m.

The mails close at Flesherton as follows: For the north at 11.00 a.m. and 6 p.m.; and the afternoon mail south at 3.30. For morning train south at mail closes at 9.00 p.m. the previous evening.

Social and Personal

Mrs. John Turnbull of Canfield, is visiting with her son, Dr. A. Turnbull.

Miss Mamie McTavish has returned home, after spending the past couple of weeks at Oshawa and Toronto.

To-day is the to-morrow that you worried about, and that dreadful thing did not happen, did it?

Mr. and Mrs. Will Moore visited on Sunday, with the former's sister Petty, at Durham.

Mr. Wm. Fisher of Toronto, was a guest at the Park Hotel, over the week end.

The wild geese are on their annual southern trip. Quite a number have been seen flying overhead.

Mr. and Mrs. Donald Bell, of Bellingham, New Ontario, visited last week with Mr. and Mrs. Wm. Meads.

Mr. Robt. Meads and lady friend of Toronto, spent the week end with his parents in town.

Rev. A. J. Moir of Woodbridge, and Miss I. Moir of Orangeville were the guests of Dr. and Mrs. A. Turnbull over the week end.

Mrs. G. Fraser, and her daughter, Miss Kathleen McKinley, of Toronto, and Mrs. J. Knight of Detroit, were visitors last week with the family of Mr. Mark Wilson, in town.

Mrs. W. P. Crossley, accompanied Mr. and Mrs. A. Sinclair of Ceylon to Harriston on Sunday, and visited with her daughter, Mrs. H. Quigg.

Rev. A. J. Preston, is attending the Baptist Convention of Ontario and Quebec, which is assembled at Hamilton.

Mrs. C. Newell, Mrs. Annie Hargraves, and Misses Edith and Mabel Betts, sang very acceptably at the Flesherton Baptist church last Sunday evening.

Mrs. C. J. Crossley and little daughter of Toronto, are spending this week with the former's mother, Mrs. W. Boyd.

Safety Razor Blades of all kinds, honed and stropped for three cents each. Satisfaction guaranteed — W. G. Akins, Flesherton.

Alex Best is agent for The Globe, Mail and Empire, Sun-Times, and The Farmer's Sun. Renew your subscription through Mr. Best.

NOTICE—Secure your radio license from Dr. E. C. Murray. All radio sets must be licensed whether used for reception or transmission, the penalty on summary conviction for violation of above, a fine not exceeding $50.

One of the best farms in Artemesia is being offered for sale, by Mr. J. D. McLeod, of the Base Line, Artemesia. This is a real buy for someone, and is being offered at half its real value. For further particulars, see Mr. McLeod, Ceylon, at once.

A car, driven by a couple of young men from Markdale, was endeavoring to turn around at the corner in front of Mrs. M. Phillip's, and in backing to make the turn, went over the bank on the south side of the road, which is some eight feet deep. The occupants were fortunate to come out without a scratch, as the car did not overturn.

Public Speaking Contest

The Public Speaking Contest, for School Fair Prize Winners, in the County of Grey, will be held in Flesherton on Oct. 31st, commencing at 2 o'clock. There will be nineteen contestants this year, said Miss MacPhail, for the award of a gold watch, or a free trip to Ottawa, if that is possible, for the opening of parliament. The Second Prize is a Gold Medal, while the third place award is a silver medal. If it should be, that Miss MacPhail does not go to Ottawa, the first prize will be a gold watch. No doubt the contestants will be pulling hard for a win for this popular candidate.

POPULAR ATHLETE LEAVING

Mr. L. P. Kelly, teller in the Bank of Montreal here, has been given a move to Kitchener and is leaving on Thursday. Mr. Kelly will be much missed in sporting circles in town, as he was the third baseman on the champion Flesherton team of the Centre Grey League. His many frinds here wish him success in his new position.

Mr. A. Prouty, Toronto, spent the week end with Mr. and Mrs. Kennedy.

Snow commenced to fall here Monday morning of this week accompanied by high winds and by Wednesday about a foot of snow had fallen. A potatoe shortage is apt to come if the wet weather continues as some are already rotting in the ground.

Mr. and Mrs. R. G. Holland last week attended the funeral of the former's nephew Richard Kenneth Ellison, who died at his home in Toronto, on Tuesday, October 14th. Interment took place in St. John's cemetery, Tecumseth, on Thursday afternoon.

The Boy's Work Conference for Grey and Dufferin, will be held in Dundalk on Nov. 13, 14, and 15. This conference is for Tuxis Boys and members of organized Sunday school classes. Delegates are being billeted for the three days, and an interesting time is being prepard for everyone.

Don't miss the lecture, "When a Man is Married," by Rev. W. R. Clements, to be given in St. John's church, Friday evening, October 23rd, undr the auspices of the Ladies Aid Society. There will also be a good musical programme. Everybody come. A dollars worth of fun for only twenty-five cents.

On Saturday, Mr. Wm. Inkster, of town, handed us a small box of luscious strawberries and raspberries, which he picked off the vines and bushes in his own garden that day. He grows the everbearing raspberry, and the strawberries were of the Progressive variety, both being large in size. Mr. Inkster has a fine garden of small fruits, including quite a number of apple trees, which will be bearing in a few years.

Agreeably Surprised

The Ladeis' Athletic Club was hostess to a party given on Thursday last at the home of Miss Mary Patton, in honor of one of its members, Miss Dell Thurston The ladies of the village had been invited, and about fifty assembled, and Mrs. E.C. Murray on behalf of the club and others present, presented Miss Thurston with a beautiful hemstitched linen table cloth, and serviettes to match, and cut glass bon bon dish. The recipient was almost overcome by the ient was almost overcome by the gift, but thanked the donors for their kindness.

Mrs. Murray, gave a laughable recitation in her own unimitable way, Miss Elizapeth Bentham gave several selections on the piano, some charades were acted, lunch was served, and a very pleasant evening was spent.

Baseball and King Radio

The recent World Series ,which attracted widespread attention on the American Continent, was closely followed by many of the local ball fans, through the medium of the radio. Every afternoon, there were groups around the Hawkens and McTavish machines, closely following the progress of the game, as it was given, play by play. When Pittsburg and Washington had reached the final game, deadlocked for the championship of the world, most of us were pulling for Walter Johnson, that hero of many campaigns, to pitch himself to his third victory of the series, and Washington to the championship. But it was not to be. The drizzling rain, and the resulting lack of Johnson's main assets, control and speed, enabled Pittsburg's young team to hammer out fifteen hits, and a 9—7 score. Those of us ,who were fortunate enough to "tune in," on this classic of the baseball world, can pay tribute to King Radio for his entertaining qualities.

Quite a number from here attended the Markdale fair of last Wednesday, and pronounce it one of the best yet.

Mr. and Mrs. John Colgan, of the Collingwood gravel road, suffered the loss of the little five week's old daughter on Sunday. The little girl was found dead in her bed, apparently from suffocation. The funeral was held on Monday afternoon, and interment took place in Flesherton cemetery. Rev. A. J. Preston took the services.

SHOOTING MATCH

A shooting match will be held at Ben McKenzie's on Monday November 2nd. Shooting commencing at 1.30, for a large number of Ducks. Ammunition supplied for No. 12 gauge shot gun.

REAL ESTATE

LOW PRICE FOR QUICK SALE
Residence in Village of Flesherton, practically new, on nice sized lot in a splendid location. Price includes adjoining lot. Possession almost immediately.

BUSINESS BLOCK FOR SALE
Best location in Flesherton, earning good interest. Can be made to pay 15 or 20 per cent on investment.

TO RENT—Fine brick residence in Village of Flesherton, to good tenants, apply by letter to S. E. deCudmore.

FOR SALE — First class dwelling on quiet street, suit retired farmer. Attractive price for quick sale.

FOR SALE—Village of Ceylon, nice compact dwelling in good location. Byuer must assume small mortgage, balance on easy terms.

APPLY TO
S. E. DeCUDMORE
Insurance Broker - Real Estate
Phone 24-4.
FLESHERTON

Feversham Fair Winners

(Continued from Page 5)

H. Heathcote, Mrs. F. D. Cairns; Nut Bread, A. Atkinson, F. J. Collinson; Oatmeal Cookies, Mrs Heitman, A. Atkinson; Ginger Cookies, Mrs. L. A. Fisher, F. J. Collinson; Tea or Drop Cakes, W. A. Hawken, J. F .Collinson; Apple Pie, F. D. Cairns, D. Ring; Pumpkin Pie, W. A. Hawken, A. Atkinson; Sponge Cake, 2nd Mrs. H. Heathcote; Lemon Pie, W. A. Hawken; Buns, F. D. Cairns, A. Atkinson; plain cookies, J. A. Kernahan, F. D. Cairns; Layer Cake, J. F. Collinson, W. A. Hawken; dark layer cake, L. A. Fisher, W. A. Hawken; light fruit cake, Jas. Ottewell, L. A. Fisher; Peaches, T. Davidson, J. F. Collinson; canned strawberries and pears, J. F. Collinson, W. A. Hawken; sealer of Plums, T. Davidson, W. A. Hawken; sealer of canned raspberries and rhubarb, T. Davidson, J. F. Collinson; sealer of preserved Citron and Grapes A. Atkinson, T. Davidson; glass each of currant and apple jelly, J. A. Kernahan, A. Atkinson; Berry and Grape, J. D. Leggatt, A. Atkinson; sealer of Mince Meat, L. A. Fisher, T. Davidson Canned Chicken, A. Atkinson.

Mixed Pickles, T. Davidson, A. Atkinson; Tarts, A. Atkinson, W. A. Hawken; Trott's Special, Mrs. D. Ring; Osprey Farmer's Milling Co., D. Ring.

FLORAL EXHIBITS

Begonias, J. C. Adams; Hydrangea J. C. Adams; Tropical Plant, Jas. Long; Asters, W. A. Hawken W. P. Crossley; Dahlias, F. D. Cairns, W. P. Crossley; Gladioli, F. D. Cairns, W. A. Hawken; three Annuals, A. Atkinson, F. D. Cairns; three Perennials, W. P. Crossley, W. A. Hawken.

(Continued Next Week

BORN

MONTGOMERY — On Saturday, October 17th, 1925, to Mr. and Mrs. R. C. Montgomery, (nee Mabel Swift,) the gift of a son, Robert Norman.

Some Natural Fruits

Mr. Robert Gorley of Eugenia, brought the Advance a basket of natural fruit one day last week, each sample of which is well worthy of a place among our very finest fruit. The trees from which these came grew from seed on his own farm, and have been cared for by him. There are three varieties of apples, and one of pears.

No. 1—A large yellowish white apple, perfectly smooth and round, resembling the Yellow Transparent, but twice as large, and of a most delicious flavor, with large water core. A better keeper than the Yellow Transparent. This is as delicious an apple as we have ever tasted. Its average is 10½ inches in circumference.

No. 2— An apple of the sheep nose shape, brilliantly colored, tart flavor, apparently at its best in November or December. Measures 10¼ by 6¾ inches. It is a handsome apple, and would be a good shipper.

No. 3 — An apple having the appearance of Duchess, but much later, has similar flavor, measures 10 inches in circumference. Apparently a good shipper.

No. 4 — A late fall pear, blight proof, medium size, good flavor. Not at its best yet.

PUBLIC MEETINGS

In the Interests of

L. C. CAMPBELL

LIBERAL-CONSERVATIVE CANDIDATE FOR S.-E. GREY

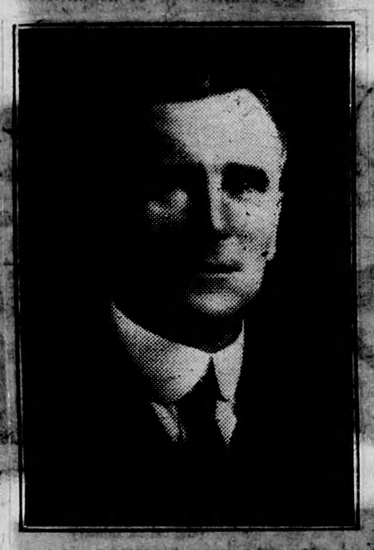

Townsend Lake, Thursday, Oct. 22nd
Holstein, Friday, Oct. 23rd
S. S. No. 14, Proton, and Parish Hall, Proton, Saturday, Oct. 24th
Mt. Forest and Hanover, Monday, Oct. 26th
Elmwood and Louise, Tuesday, Oct. 27th
Wareham and Markdale, Wednesday, Oct. 28th

MEETINGS COMMENCE AT 8 O'CLOCK p.m. AND WILL BE ADDRESSED BY THE CANDIDATE AND OTHERS

BATES BURIAL CO.

FUNERAL SERVICE

NEW MODERN FUNERAL PARLORS
122-124 Avenue Road, **TORONTO**

J. W. Bates. **R. Maddocks.**

The People's Grocery

KENNEDY'S FOR FRESH GROCERIES AT THE RIGHT PRICE.

A FULL LINE OF BULK CHOCOLATES, BARS, AND BOXES, ALWAYS ON HAND.

TOBACCOS, PIPES, CIGARS, AND CIGARETTES OF ALL KINDS.

WHEN IN TOWN, DON'T FORGET TO GIVE US A CALL.

WE CLOSE TUESDAY AND THURSDAY EVENINGS AT 6 p.m.

W. G. KENNEDY
Phone 37

Novelties in Fall Millinery

New Ready Trimmed styles in black, and the season's popular solors.
Special prices $3.75 to $5.50.

Aberley all-wool Jerseys for Boys and Girls

New colo rcombinations and trims—the most saticafctory and economical garment ever devised for juvenile wear. All sizes from 24 to 32.
Prices from $2.50 up.

Stanfield's Unshrinkable Underwear for Men and Women

All sizes—a large choice of different weights and qualities—all priced right.

Rubber Foot Wear

Men's Leather Top Rubbbers.
Men's Snag Proof Heavy Rubbers.
Men's Rubber Boots.

Overshoes and goloshes for Men and Women, also fo rchildren. Rubbers to fit all the new lasts in shoes in all sizes.

SPECIAL—Nickel Plated Tea Kettles ..... $1.98.

Nickel Plated on heavy guage copper, No. 8, holds 6 Imperial quarts, regular $2.50 for .....$1.98.

F. H. W. HICKLING

FLESHERTON, ONT.