List of Prize Winners at Flesherton Fall Fair

HORSES

Heavy Draught Team, F. Taylor, C. Hutchinson; -year-old, Clifford Hutchinson; Best in class, F. Taylor.

Agricultural—Team, Thos. Freeman Geo. Shand; 2 year-old, T. Freeman 1-year-old, Andrew Hincks; Brood Mare with foal by side, A. Hincks; Spring Foal, A. Hincks; best in class T. Freeman.

General Purpose — Team, Russell Storey, L. Pringle; 1-year-old, P. Sims; Brood Mare foal by side, P. Sims; Spring foal, P. Sims; Best in class, R. Storey.

Carriage Single driver, R. Storey, Best in class, R. Storey.

Roadsters—Team, T. H. Wilson, Harold Lever; 2-year-old, Levi Betts; Brood Mare foal by side, H. Lever, L. Betts; Spring foal, H. Lever, L. Betts; Single Driver, Dr. Henry, Hugh Matthews; Best Lady Driver, T. H. Wilson, J. Gilchrist, R. Storey; Specials—Best gelding or mare in heavy class, F. Taylor; Best animal in roadster class, Dr. Henry; best single turnout, roadster or carriage, Dr. Henry; best Single Driver, judged for style, action and speed, T. H. Wilson; best Draught or Agricultural Colt ,Andrew Hincks; best Matched team, Thos Freeman; best team of Farm Chunks, Thos. Freeman; best groomed horse on grounds, F. Taylor.

CATTLE

Shorthorn—Bull, any age—Edward Littlejohn, C. Akin; all other prizes to Ed. Littlejohn.

Jerseys—Bull calf, H. C. Radley; Cow giving milk, Radley, Radley; 2-year heifer, G. B. Welton; Heifer Calf, W. I. Henry, Henry.

Polled Angus—1-year heifer, F. J. Collinson; all other prizes to P. Sims.

Holstein — Bull, H. Baker; Cow, Baker, Baker; 2-year Heifer, F. Davis Davis; 1-year Heifer, Davis, Davis; Heifer Calf, Baker, Davis; Best Bull any age, Baker.

Beef Purposes--Cow, Meads, Adams 1-year Heifer, W. Inkster; Calf Steer or Heifer, C. Stewart, W. J. Stewart & Sons.

Dairy Purposes—Cow, R. Bentham, F. Brown; 1-year Heifer, F. Brown, H. C. Radley; Fat Steer, Collinson, Collinson; Best three Female Cattle, Ed. Littlejohn; Best Herd, Bull and four females, Littlejohn; Eaton special, Best Herd Dairy Cattle, H. V. Baker; Baby Beef, W. J. Stewart & Sons, Ed. Littlejohn.

SHEEP

Shropshire — Ram Aged, Shand; Shearling, Edgar Betts, W. J. Meads; Ram Lamb, Shand, McLoughry Bros.; Aged Ewe, Shand, McLoughry Bros.; Shearling Ewe, Edgar Betts, Meads; Ewe Lamb, McLoughry Bros., Shand; Best Pen, Shand McLoughry Bros.

Oxford Down—Ram Aged, C. Akins Shearling, E. Betts, W. Meads; Ram Lamb, Meads, Meads; all other prizes to Meads.

SWINE

Berkshire—All classes C. Stewart.

Yorkshire—Boar Aged, E. Betts; remainder of class to W. J. Stewart & Sons.

Tamworth—Sow Pig ,H. C. Radley; Best Bacon Pig, E. Betts, W. J. Stewart & Sons.

POULTRY

Barred Rocks—Cock, Connor, Barber, Hen, Barber; cockerel, Connor; pullet, Barber, Connor. White Rocks hen, Connor, Barber; cockerel, Connor, Connor; pullet, Connor, Connor; Partridge Rocks, cock and hen Barber. Golden Wyandotte — cock, Wilson; hen, Wilson, Barber. White Wyandotte—cock, Bentham, Barber; cockerel, Barber, Barber; hen, Bentham, Barber. Partridge Wandottes, 2nd hen Bentham, balance of class to F. J. Thurston. Silver Wyandottes, all to Connor. Silver Grey Dorkings — cock and hen, DeCudmore. Brown Leghorn—hen, Barber. White Leghorn, hen, Barber. Black Leghorn—hen & cock, Barber. Buff Legh'n-cock Barber, Wilson; hen, Wilson, Wilson; cockerel, Wilson, Barber. Black Minorca—all to Barber. Andalusian —cock, hen, Wilson. Rhode Island Red S. C.—hen, Barber; R. C. all to Barber. Light Brahma, cock, Barber hen, Barber, DeCudmore; cockerel, deCudmore, Barber; pullet, Barber. Buff Orpington—cock and hen, Barber, cockerel, Barber, Thurston; pullet, Thurston, Barber. White Orpington—hen, Barber; cockerel and Pullet Radley. Silver Spangled Hamburgs —all to Barber. Mottled Houdon—hen, Barber, Wilson. Games—cock, and hen, Wilson. Mottled Ancona—cock, Barber, Wilson; hen, Barber, Wilson. Best bird in the show, W. D. Connor with a Barred Rock Cock; best pair of bred-to-lay Rocks, Barber Best pair of Bantams, Wilson.

Geese—Toulouse, male F. Cairns, L. Atkinson; female, F. Cairns, Arch. Stewart; Embden, male, H. D. McLoughry; female, H. D. McLoughry; A.O.V. male, Fisher, Humberstone; female, Humberstone, Fisher.

Ducks—Pekin, male, Collinson, Radley; female, Fisher, Radley; Rouen, male, Atkinson, Barber; female, Barber, Atkinson; Indian Runner, female Barber; Muscovy, male, Barber, Radley; female, Barber, Radley; A.O.V. male, Wilson ;female, Wilson.

Turkeys—Bronze, female C. Thompson; White, male and female, H. C. Radley. Oranmental Bantams—Wilson, DeCudmore, Guinea Fowl, Wilson. Pigeons, Wilson, Barber. Rabbits, Thurston, Barber.

GRAIN AND SEEDS

Winter Wheat white, L. Atkinson, J. F. Collinson; Barley, six rowed, F. Cairns; White Oats, F. Cairns; Collection Beans, L. Atkinson, W. P. Crossley; Red Clover Seed, L. A. Fisher; Alsike Clover seed, Fisher.

FIELD ROOTS

Potatoes, 4 Varieties, S. Patterson; Irish Cobblers, S. Patterson, Fisher; Green Mountain, Patterson; Potatoes A.O.V., R. Richardson, W. P. Crossley Swedish Turnips, L. Fisher, R. Bentham; Carrots white, Patterson, L. A. Fisher; Globe Mangels, Patterson; Mangels, long, Patterson; Ensilege Corn, J. R. Fawcett, J. I. Graham; Mangels A.O.V., J. R. Fawcett, Patterson; Long Red Carrots, Patterson.

FRUIT

Fall Apples, Cayuga or Red Streak, J. I. Graham; Duchess, J. F. Collinson, F. D. Cairns; St. Lawrence J. I. Graham, F. J. Collinson; A.O.V., J. I. Graham; Best Coll., J. I. Graham; Winter Apples —Northern Spies, J. I. Graham, F. Cairns; Baldwin, Graham; Spitzenburg, Graham; Golden Russett, Graham, F. Cairns; Roxboro Russets, J. I. Graham; snow, Graham, Cairns;King Tompkins, Graham, F. Cairns! King Tompkins, Graham; Mann, Graham; Rhode Island Greenings, Graham, J. C. Adams; A. O.V., F. Cairns; Coll. Named, Graham Ben Davis, F. Cairns; Coll. Crabapples, J. I. Graham. Pears—Bartlett, Graham; Clapps Favorite, J. C. Adams; A.O.V., Graham, S. Patterson. Plums—Lombards, L. Atkinson, J. I. Graham; Smiths Orleans, Graham; Coes Golden Drop, Graham; Reine Claude, Patterson; A.O.V., S. Patterson; Coll. Graham; Coll. Grapes, J. I. Graham.

VEGETABLES

Red Cabbage, J. R. Fawcett, Patterson; Flat Dutch, A. Gilchrist, C. Thompson; Drumhead, W. P. Crossley C. Thompson; Winningstadt, J. R. Fawcett, F. J. Thurston; A.O.V., S. Patterson, A. Gilchrist; Carrots, short red, A. Stewart, F. J. Thurston; Carrots, intermediate, F. J. Thurston, S. Patterson; Parsnips, Wm. Paton, L. A. Fisher; Celery, self bleaching, F. J Thurston, Patterson; Tomatoes, red, L. A .Fisher, G. Cairns; yellow, L. A. Fisher; Beets, long blood, Fisher, H. D. McLoughry; Beets, blood turnip rooted, C. Thompson, A. Atkinson; Collection of pears, J. I. Graham. Onions, black seed or Dutch setts, L. A. Fisher, Patterson; PotatoO nions, Fisher, Mrs. C. Martin; Radish, black winter, Fisher, Patterson; Radish, any

(Continued on Next Page)

A very pretty wedding took place at the home of Mr. and Mrs. Wm. Jack, Proton, on a recent Wednesday ghter, Jennie Ellen, (Jean), became the bride of Mr. Nathan Haw, Shelburne.

IT PAYS TO ATTEND THE BEST

ELLIOTT Business College

Young and Alexander Sts. Toronto

Noted for high grade instruction, and placing many students in good positions. ....Write for catalogue. Enter now.

W. J. ELLIOTT, Principal.

Advertise in The Advance

DISCOURAGED AT SCHOOL

Students discouraged at school, perhaps disappointed in Examination results, or from overcrowded professions make good at the

NORTHERN Business College

OWEN SOUND

because the instruction is individual, and the course practical, and there is always a place if you are qualified. Enter any day - -------Write to-day Catalogue Free.

C. A. Fleming, F.C.A. G. D. Fleming,

TRUNKS and SUITCASES

If you are in need of a good Trunk or Suit Case or Club Bag we have them. Suit Cases from $2.75 up.

Get Arch Supports for sore feet. Repairing as usual.

THOS. CLAYTON

FLESHERTON, - - ONTARIO

PUBLIC Meetings

In the Interests of

L. G. CAMPBELL

LIBERAL-CONSERVATIVE CANDIDATE FOR S.-E. GREY

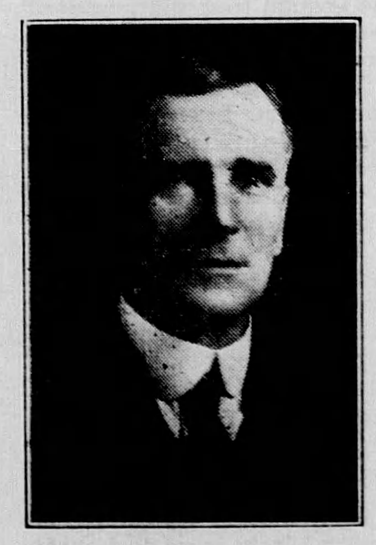

DESBORO, Thursday, October 8th.
MAXWELL, Friday, October 9th.
MASSIE, Saturday, October 10th.
FLESHERTON, Monday, October 12th.
HANOVER, Tuesday, October 13th.
FEVERSHAM, Wednesday, October 14th.
AYTON, Thursday, October 15th.
NEUSTADT, Friday, October 1t6h.
DUNDALK, Saturday, October 17th.

MEETINGS COMMENCE AT 8 O'CLOCK p.m. AND WILL BE ADDRESSED BY THE CANDIDATE AND OTHERS

Answer THIS PUZZLE Win $1000

The Mail and Empire's "T-Word" Picture Puzzle Game

How Many Objects Beginning With the Letter "T" Can You Find in This Picture?

Here's a Picture Puzzle which contains a number of objects beginning with the letter "T". Just take a good look at the picture—there are all sorts of things that begin with the letter "T"—like train, trap, top, turtle, etc., and all the other objects are equally clear. See how many you can find. This is not a trick puzzle; nothing is hidden and you don't have to turn the picture upside-down or sideways.

Fifty cash prizes will be given for the 50 best lists of words submitted in answer to this Puzzle. The answer having the largest and nearest correct list of visible objects shown in the picture that start with the letter "T" will be awarded first prize; second best, second prize; etc.

Try This Fun Game---Win $1,000

You can't help enjoying this new Picture Puzzle. Let's all join in and have a jolly good time. No matter what your age is or isn't, if you like to solve puzzles, try your hand at this one. It is different to any you have tried before. It is really not a puzzle at all, for all the objects have been made perfectly plain, with no attempt to disguise or hide them; none are so small but the poorest eyesight can see them. Get a pencil and paper and see how many "T-Words" you can find.

Doesn't make any difference whether you are six or sixty years old. Here is a chance to study and "brush up" a little. It is interesting, educational and fascinating. Nothing hard, just different. Yes, all join in—old folks, middle age and young folks. See who can find the most "T-Words." You'll have barrels of fun finding "T-Words."

MRS. ANGUS CAMPBELL WON $1,000.

We have already paid thousands of dollars in prizes. In recent Puzzle Games, Mrs. Angus Campbell, Forest, Ont., won $1,000; Miss Lucy Firestine, Galt, Ont., won $1,000; Rev. Theo. Isler, Williamsburg, Ont., won $1,000; Mrs. Thomas Pattimore, Athens, Ont., was another winner of $1,000 and Mrs. Joe Doyle, Marmora, Ont., also won $1,000.

Mr. G. M. Carmichael, Welland, Ont., won $500, and Mrs. Emma Moore, Chesley, Ont., also won $500.

Mrs. R. S. Murphy, Walkerville, Ont., and Mr. Clarence L. Merrick, Tillston, Ont., each won $300, while Mrs. W. C. Sharpe, Glen Allen, Ont., Mrs. J. P. MacMillan, Ottawa, Ont., and Mrs. George MacIntosh, Muskhands, Ont., each won $200. And, now, here's your opportunity.

OBSERVE THESE EASY RULES

1. Any man, woman or child who lives in Canada and is not a resident of Toronto, and who is not in the employ of The Mail and Empire, may submit an answer.

2. Prize Winners in former Picture Puzzles conducted by The Mail and Empire winning $200.00 or more are not eligible to participate in this Puzzle.

3. All answers must be mailed by October 17th, 1925, and addressed to C. A. Montgomery, Puzzle Manager, Mail and Empire.

4. All lists of names should be written on one side of the paper only, and numbered consecutively 1, 2, 3, etc. Write your full name and address in the upper right hand corner. If you desire to write anything else, use a separate sheet.

5. Only such words as appear in Webster's Dictionary will be counted. Do not use hyphenated, compound or obsolete words. Where the plural is used the singular cannot be counted, and vice versa.

6. Words of the same spelling can be used only once, even though used to designate different objects or articles. An object or article can be named only once.

7. The answer having the largest and nearest correct list of names of visible objects in the picture that begin with the letter "T" will be awarded First Prize, etc. Neatness, style or handwriting have no bearing upon deciding the winners.

8. Any number of people may co-operate in answering the Puzzle, but only one prize will be awarded to any one household; nor will prizes be awarded to more than one of any group where two or more have been working together.

9. In the event of a tie for any prize offered, the full amount of such prize will be awarded to each tied participant.

10. Subscriptions (both new and renewal) payable in advance of $5.00 per year by mail or $6.00 per year delivered by carrier boy in Hamilton, will be accepted.

11. All answers will receive the same consideration regardless of whether or not a subscription to The Mail and Empire is sent in.

12. Three prominent Toronto citizens having no connection with The Mail and Empire will be selected to act as judges to decide the winners, and participants, by sending in their answers, agree to accept the decision of the judges as final and conclusive.

The judges will meet on October 17th, and announcement of the Prize Winners and correct list of words, will be published in The Mail and Empire as quickly thereafter as it is possible, at any rate not later than three weeks.

SUBSCRIPTION RATES---PAYABLE IN ADVANCE

The Mail and Empire anywhere in Canada by mail $5.00 per year. Delivered by carrier boy in Hamilton, $6.00 per year.

LARGE COPY OF PUZZLE PICTURE SENT FREE ON REQUEST

THE PRIZE LIST

Winning Answers will receive the fifty cash prizes according to the table below:

50 GRAND PRIZES	Prize if No Subscriptions Are Sent.	Prize if One Subscription is Sent.	Prize if Two Subscriptions Are Sent.
1st Prize	$30.00	$500.00	$1,000.00
2nd Prize	25.00	250.00	500.00
3rd Prize	25.00	250.00	500.00
4th Prize	20.00	150.00	300.00
5th Prize	15.00	100.00	200.00
6th Prize	10.00	75.00	150.00
7th Prize	8.00	50.00	100.00
8th Prize	6.00	30.00	60.00
9th Prize	5.00	25.00	50.00
10th Prize	3.00	20.00	40.00
11th to 20th Prizes, Incl.	2.00	10.00	20.00
21st to 50th Prizes, Incl.	1.50	7.50	15.00

In the event of a tie for any prize offered the full amount of such prize will be paid to each tied participant.

YouCanWin$1,000

The "T" Word Picture Puzzle Game is a campaign to increase the popularity of The Mail and Empire. It costs nothing to take part and you do not have to send in a single subscription to win a prize. If your list of "T" Words is awarded First Prize by the judges you will win $30; but if you would like to get more than $30, we are making the following special offer whereby you can win bigger cash prizes by sending ONE or TWO yearly subscriptions to The Mail and Empire.

HERE'S HOW: If your answer to the "T" Word Picture Puzzle wins First Prize and you have sent in ONE yearly subscription to The Mail and Empire at $5.00 by mail or $6.00 delivered by carrier boy in Hamilton, you will receive $500.00, instead of $30, second prize $250.00; third prize $250.00, and so forth. (See second column of figures in prize list.)

Or, if your answer wins First Prize and you have sent in TWO yearly subscriptions to The Mail and Empire (new or renewal subscriptions) you will receive $1,000 in place of $30; second prize $500; third prize $500, and so forth. (See third column of figures in prize list.)

Isn't that a liberal offer? But look! We will give extra amounts on all prizes in the same manner, if your answer is qualified by TWO yearly subscriptions and you win fourth prize, you will receive $300, and so on down the prize list.

Your own subscription will count, or subscriptions to start at some future date. Just write on the order when you want the paper started, and it will start promptly on that date.

This offer applies to RURAL ROUTE patrons as well as subscribers living in cities and towns. If you are already receiving The Mail and Empire, your subscription will be extended from its present expiration.

ADDRESS YOUR ANSWERS TO
C. A. MONTGOMERY, PUZZLE MANAGER, DEPT. 1.
THE MAIL & EMPIRE
TORONTO, CANADA.