THE
FLESHERTON ADVANCE

Published on Collingwood Street, Flesherton, Wednesday of each week. Circulation 1100. Price in Canada $1.50 per year; in U.S. A. $2.00 per year; $2.00 per year when not paid in advance.

W. H. THURSTON, - Editor
F. J. THURSTON - Asst. Editor

Osprey School Fair

Quart of Wheat—Lawrence Fenwick5, Wallace Bewell, 16, Donald Keith 16, Norman Patterson 14, James Kerton 5.

Sheaf of Wheat—Norman Patterson 14, Wm. Radley 14, Wallace Bewell 16, Donald Keith 16, K. Hawkins 5., Jas McMullen 6.

Quart of Barley—Russell Hawton 7 Cecil Chard 9, Orville Betts 5, Thos. Stephens 10.

Sheaf of Barley — Russell Hawton 7, Thos. Stephens, 10,

Quart of Oats — Francis Chard 1, L. V. Cameron 2, Melville Hindle, 6, Clayborne Thompson, 14, Vern Pallister, 9.

Sheaf of oats —Clayborne Thomp-Verne Pallister 9, Howard Goldsmith, 1—5, L. . Cameron, 2, Melville Hindle 6.

Sweet Corn — Roy Thompson 14, G. 2, 3, 4, and 5, no name. Tressa Keith 16.

Mangels—1st T .J. Hawkins 10;; 2 Cornelius Sullivan 14; 3 Berton Hutchinson 6.

Turnips—1 John McLean 7.

Potatoes — 1 Edna Lougheed 9; 2 Jessie Morrison 5; Harold Benson 5; 4 Dorothy Stevenson 2; Grace Fee 16.

Beets—1 Berton Conron 7; 2 Jean Young 9; 3 Jean McKenzie 6; 4 Edith Heitman 7; 5 Ina Hindle 9.

Carrots—1 Bessie Hindle 6; 2 Marion Taylor 1 and 5; 3 May Moore 12; 4 Jim Conn 7; 5 Garnet McKenzie 6.

Parsnips—1 Gordon Ross 2; 2 Jack Keith 16; 3 Lloyd Morrison 9; 4 Mary Long 9; 5 Annie Robertson 9.

Onions—1 Stella Young 9; 2 Gordon Ross 2; 3 Violet Sullivan 14; 4 Inez Wilson 1 and 5; 5 Jim Conn 7.

Coll. of Fruit—1 Norman Patterson 14; 2 Merlie Buckingham 9; 3 Annie Robertson 9; 4 John McLean 7; 5 Chester Schwandt 1 and 5.

Asters—1 Francis Edwards 1 and 5; 2 Bernice Edwards 1 and 5; 3 Norman Patterson 14; 4 Bill Pallister 14; 5 Edith Heitman 7.

Calendula—1 Mary Findlay 14; 2 Dorothy Stevenson 2; 3 Minnie McIntyre 2.

Salpiglossis—1 Norval Betts 5; 2 Kilbourne Hawkins 5.

Home Garden Bouquet—1 Burton Conron 7; 2 Glaybourne Thoompson 14; 3 Zella Long 7; 4 Mabel Ross 9; 5 John McLean 7.

Weeds—1 Mabel Ross 9; 2 Verna Long 9 ;3 Vern Pallister 9; 4 Francis Edwards 1 and 5; 5 John McLean 7.

Feed Seeds — 1 Francis Edwards 1 an d5; 2 Kilbourne Hawkins 5; 3 Warren Morrison 9; 4 Vern Pallister 9; 5 Mabel Ross 9.

Insects—1 Chester Schwandt 1 and 5; 2 Vern Pallister 9; 3 Warren Morrison 9; 4 Annie Robertson 9.

Jardinere Stand—1 Robert Long 9; 2 Vern Pallister 9; 3 John Poole 6; 4 Roy Thompson 14; 5 John McLean 7.

Book Rock—1 Fred Ross 9; 2 John McLean 7.

Bread— 1 Martha Keith 16; 2 Ruby Kerton 5; 3 Bessie Hindle 6;4 Warren Morrison 9; 5 Marion Taylor 1 and 5.

Oatmeal Cookies—1 Ethel McDonald 2; 2 Marjorie G.——— 9; 3 Ina Hindle 6; 4 Tressa Keith 16; 5 Marion Taylor 1 and 5.

Chocolate Layer Cake — 1 Alvera Fee 16; 2 Blanche Henderson 7; 3 Merle Buckingham 9; 4 Beatrice Buckingham 6; 5 Marion Taylor 1 & 5

Sugar Cookies — 1 Marion Taylor 1 and 5; 2 Mary Long 9; 3 Gretta Sellwood 1 and 5; 4 Marie Campbell 16.

Apple Pie—1 Sylvia Schwandt 1 & 5; 2 Mario nTaylor 1 and 5; 3 Greta Sellwood 1 and 5; 4 Margaret Hawton 7; 5 Florence Adair 10.

Plan of Stable—1 Hector McIntyre 2; 2 Fred Ross 9; 3 Robert Long 9; 4 John McLean 7; 5 M. D. Cameron 2.

Plan of Kitchen — 1 Rhoda Goldsmith 1 and 5; 2 Minnie McIntyre 2; 3 Bessie Hindle 6; 4 Mabel Ross 9; 5 Dorothy Bemrose 9.

Writing, Fourth Pupils — 1 Mary Keith 7; 2 Rhoda Goldsmith 1 and 5; 3 Audrey Mullin 16; 4 Martha Keith 160; 5 Norma Clark 2.

Writing—Third Book — 1st Jean 9; 2 Doris Clark 2; 3 Aubrey Hannah 1 and 5; 4 Minnie McIntyre 2; 5 Mildred Maxwell 6.

Writing, Second Book—1 Inez Wilson 1 and 5; 2 Grace Wilton 14; 3 Olive Scott 12; 4 Mervin Sellwood 1 and 5; 5 Grace Stevenson 2.

Cockerel—Norval Betts 5; 2 James Kerton 5; 3 Kilburne Wawkens 5.

Pullet—1 Norval Betts 5; 2 Jim Giblin 5; 3 James Kerton 5; 4 Kilburne Hawkens 5.

49—Pen—1 Sylvia Schwandt 1 and 5; 2 Kilburne Hawkens 5; 3 Sam Chestnut 1 a nd5; 4 D. Neff 1 and 5; 5 Inez Wilson 1 and 5.

Pen from Home Flock — 1st Roy Thompson 14; 2 Edna Lougheed 9; 3 Jean Alexander 7; 4 Bruce Mullin 10; 5 Norval Betts 5.

Brown Eggs—1 Lillian Essland 10; 2 Irene Hudson 7; 3 Olive Scutt 12; 4 Marion Taylor 1 and 5; 5 Merlie Bukingham 9.

White Eggs—1 Clayburn Thomson 14; 2 Jean Ross 9; 3 Reta Hindle 6; 4 Minerva Conn 7; 5 Edith Heitman 7.

Heavy Draught Colt—Jim McMullen 6.

Grade Beef Calf—1 John McLean 7.

Market Lamb—Russell Hawton 7

Boys' Public Speaking Contest—1 John Lougheed 9; 2 Marren Edwards 1 and 5; 3 Warren Morrison 9.

Girls Public Speaking—1 Dorothy Hughson 1 and 5;2 Helena Long 9; 3 Annie Robertson 9.

Parade—1st 1 and 5; 2nd S .S. 7, 3rd S. S. 9.

Miss Macphail's prize — 1st Lorna Chard 9.

Oats—1 Fred Ross 9; 2 Verne Pallester 9; 3 Russell Hawton 7; 4 L. V. Cameron 2; 5 N. Patterson 14.

Wheat—1 Wallace Bewell 16; 2 Jas Kerton 5; 3 M. Mc Donald 1 and 5; 4 Fred Ross 9; 5 No Name 10.

Hemstitched Towel—1 Ruby Kerton 5; 2 Violet Parker 9; 3 Zella Long 7; 4 Mabel Ross 9; 5 Gretta Sellwood 1 and 5.

Hand Hemmed Dish Towel—1 Sylvia Schwandt 1 and 5; 2 Marjorie Guy 9; 3 Eva Poole 6; 4 Inez Wilson 1 and 5; 5 Reta Hindle 6.

Fancy Stitches—1 Bessie Hindle 6; 2 Inez Hindle 6; 3 Jean Clarke 2; 4 Dorothy Hawkins 10; 5 Inez Wilson 1 and 5.

Home Garden—1 Kilbourne Hawkens 5; 2 W. Morrison 9; 3 Martha Keith 16; 4 Verne Pallister 9; 5 Ruby Kerton 5.

Peas—1 Verne Pallister 9.

Barley—1 Maxine Davidson 10; 2 J. McLean 7; 3 Norma Patterson 14.

Boys' Driving—1 Russell Hawton 7 2 L. V. Cameron 2.

Girls' Driving—1 Maxine Davidson 10; 2 Mabel Ross 9; 3 Verna Long 9.

J. H. Stevenson of Dundalk, broke his ankle at Walkerton while working with a bridge gang.

ONLY A DAD

Only a dad, with a tired face,
Coming home from the daily race,
Bringing little of gold or fame
To show how well he has played the game,
But glad in his heart that his own rejoice
To see him come and to hear his voice.

Only a dad, of a brood of four,
One of ten million men or more,
Plodding along in daily strife,
Fearing the whims and scorn of life;
With never a whimper of pain or hate
For the sake of those who at home await.

Only a dad, neither rich nor proud
Merely one of the urging crowd.
Toiling, striving, from day to day
Facing whatever may come his way;
Silent whenever the harsh condemn,
And bearing it all for the love of them.

Only a dad, but he gives us all
To smooth the way for his children small;
Doing with courage stern and grim,
The deeds that his father did for him
This is the line that for him I een,
Only a dad, the best of men.

ABOUT BASEBALL

The local baseball club, are in receipt of a communication from the management of the Owen Sound team to the effect, that, owing to the city championship play-offs being now in progress, they cannot play at present. But, however, when the city title is decided, the Owen Sound team are willing to play a series of games, to decide the championship of Grey.

It is feared, however, that the continuance of the present cold weather, will make it impossible for the series to be arranged successfully, but we must hope for the best.

Geo. K. Cassie, who has been teller in the Union Bank at Dundalk, has received a transfer to the Royal Bank at Owen Sound.

TORONTO LINE, NORTH

Mr. and Mrs. Chas. Perigoe and daughter, Betty, of Detroit, visited a few days with Mr. and Mrs. Albert Stewart.

Mr. and Mrs. Will Hazen, of Owen Sound spent Sunday at J. A. Lever's.

Mr. and Mrs. Chas. Moore of Brampton, are spending awhile with their daughter, Mrs. George Stewart.

Mrs. J. A. Lever, who has spent the past couple of weeks with her daughter at Moorefield has returned home.

Mr. and Mrs. Colquette,(and babe, of Port McNichol visited with Mr. and Mrs. A. Stewart.

Mr. and Mrs. Elmo Blakely ,and children, of Minneapolis, called on friends in this vicinity.

Mrs. Mary Irwin, and daughter, Ethel, are visiting friends at Bolton.

PROGRESSIVES OF NORTH.... GREY NOMINATE D. Carmichael

Progressives of North Grey yesterday nominated Colonel, the Hon. Dougal Carmichael of Collingwood Township, the candidate for the riding in the coming federal contest. The entry of Colonnel Carmichael in the contest means that he will have to Centnre Grey shold he be elected. The riding of Centre Grey in the Provincial House was eliminated at the last redistribution of the ridings in the provinces.

Six names were proposed and two names went to the ballot. George Bothwell, president of the United Farmer's Co-operative Company and Col. Dougal Carmichael.

Use Advance Small Advts.

PUBLIC
Meetings
In the Interests of
L. C.
CAMPBELL
LIBERAL-CONSERVATIVE CANDIDATE FOR S.-E. GREY

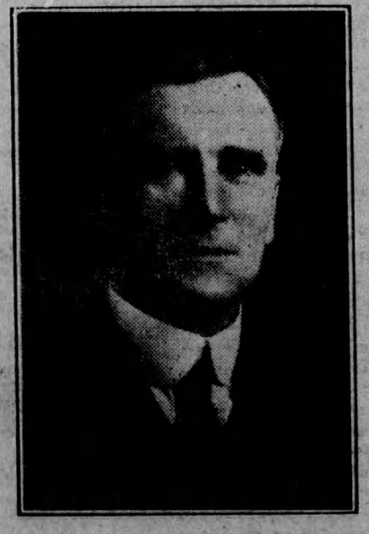

PRICEVILLE, Thursday, Oct. 1st.
EUGENIA, Friday, Oct. 2nd
BADJEROS, Saturday, October 3rd
WILLIAMSFORD, Monday, October 4th.
HOPEVILLE, Tuesday, October 6th.
DROMORE, Wednesday, October 7th.
DESBORO, Thursday, October 8th.
MAXWELL, Friday, October 9th.
MASSIE, Saturday, October 10th.

MEETINGS COMMENCE AT 8 O'CLOCK p.m. AND WILL BE ADDRESSED BY THE CANDIDATE AND OTHERS

Answer THIS PUZZLE Win $1000
The Mail and Empire's "T-Word" Picture Puzzle Game

How Many Objects Beginning With the Letter "T" Can You Find in This Picture?

Here's a Picture Puzzle which contains a number of objects beginning with the letter "T". Just take a good look at the picture—there are all sorts of things that begin with the letter "T"—like train, trap, top, turtle, etc., and all the other objects are equally clear. See how many you can find. This is not a trick puzzle; nothing is hidden and you don't have to turn the picture upside-down or sideways.

Fifty cash prizes will be given for the 50 best lists of words submitted in answer to this Puzzle. The answer having the largest and nearest correct list of visible objects shown in the picture that start with the letter "T" will be awarded first prize; second best, second prize; etc.

Try This Fun Game---Win $1,000

You can't help enjoying this new Picture Puzzle. Let's all join in and have a jolly good time. No matter what your age is or isn't, if you like to solve puzzles, try your hand at this one. It is different to any you have tried before. It is really not a puzzle at all, for all the objects have been made perfectly plain, with no attempt to disguise or hide them; none are so small but the poorest eyesight can see them. Get a pencil and paper and see how many "T-Words" you can find.

Doesn't make any difference whether you are six or sixty years old. Here is a chance to study and "brush up" a little. It is interesting, educational and fascinating. Nothing hard, just different. Yes, all join in—old folks, middle age and young folks. See who can find the most "T-Words." You'll have barrels of fun finding "T-Words."

MRS. ANGUS CAMPBELL WON $1,000.

We have already paid thousands of dollars in prizes. In recent Puzzle Games, Mrs. Angus Campbell, Forest, Ont., won $1,000; Miss Lucy Firestine, Galt, Ont., won $1,000; Rev. Theo. Isler, Williamsburg, Ont., won $1,000; Mrs. Thomas Pattimore, Athens, Ont., was another winner of $1,000 and Mrs. Joe Doyle, Marmora, Ont., also won $1,000.

Mr. G. M. Carmichael, Welland, Ont., won $500, and Mrs. Emma Moore, Chesley, Ont., also won $500. Mrs. R. S. Morphy, Walkerville, Ont., and Mr. Clarence L. Merrick, Alliston, Ont., each won $300, while Mrs. W. C. Sharpe, Glen Allen, Ont., Mrs. J. P. MacMillan, Ottawa, Ont., and Mrs. George MacIntosh, Monklands, Ont., each won $200. And, now, here's your opportunity.

OBSERVE THESE EASY RULES

1. Any man, woman or child who lives in Canada and is not a resident of Toronto, and who is not in the employ of The Mail and Empire, may submit an answer.

2. Prize Winners in former Picture Puzzles conducted by The Mail and Empire winning $200.00 or more are not eligible to participate in this Puzzle.

3. All answers must be mailed by October 17th, 1925, and addressed to C. A. Montgomery, Puzzle Manager, Mail and Empire.

4. All lists of names should be written on one side of the paper only, and numbered consecutively 1, 2, 3, etc. Write your full name and address in the upper right hand corner. If you desire to write anything else, use a separate sheet.

5. Only such words as appear in Webster's Dictionary will be counted. Do not use hyphenated, compound or obsolete words. Where the plural is used the singular cannot be counted, and vice versa.

6. Words of the same spelling can be used only once, even though used to designate different objects or articles. An object or article can be named only once.

7. The answer having the largest and nearest correct list of names of visible objects in the picture that begin with the letter "T" will be awarded First Prize, etc. Neatness, style or handwriting have no bearing upon deciding the winners.

8. Any number of people may co-operate in answering the Puzzle, but only one prize will be awarded to any one household; nor will prizes be awarded to more than one of any group where two or more have been working together.

9. In the event of a tie for any prize offered, the full amount of such prize will be awarded to each tied participant.

10. Subscriptions (both new and renewal) payable in advance of $5.00 per year by mail or $6.00 per year delivered by carrier boy in Hamilton, will be accepted.

11. All answers will receive the same consideration regardless of whether or not a subscription to The Mail and Empire is sent in.

12. Three prominent Toronto citizens having no connection with The Mail and Empire will be selected to act as judges to decide the winners, and participants, by sending in their answers, agree to accept the decision of the judges as final and conclusive.

The judges will meet on October 27th, and announcement of the Prize Winners and correct list of words, will be published in The Mail and Empire as quickly thereafter as it is possible, at any rate not later than three weeks.

SUBSCRIPTION RATES---
PAYABLE IN ADVANCE
The Mail and Empire anywhere in Canada by mail $5.00 per year. Delivered by carrier boy in Hamilton, $6.00 per year.

LARGE COPY OF PUZZLE PICTURE SENT FREE ON REQUEST

see here!

THE PRIZE LIST

Winning Answers will receive the fifty cash prizes according to the table below:

50 GRAND PRIZES	Prize if No Subscriptions Are Sent.	Prize if One Subscription is Sent.	Prize if Two Subscriptions Are Sent.
1st Prize	$30.00	$500.00	$1,000.00
2nd Prize	25.00	250.00	500.00
3rd Prize	25.00	250.00	500.00
4th Prize	20.00	150.00	300.00
5th Prize	15.00	100.00	200.00
6th Prize	10.00	75.00	150.00
7th Prize	8.00	50.00	100.00
8th Prize	6.00	30.00	60.00
9th Prize	5.00	25.00	50.00
10th Prize	3.00	20.00	40.00
11th to 20th Prizes, Incl.	2.00	10.00	20.00
21st to 50th Prizes, Incl.	1.50	7.50	15.00

In the event of a tie for any prize offered the full amount of such prize will be paid to each tied participant.

You Can Win $1,000

The "T" Word Picture Puzzle Game is a campaign to increase the popularity of The Mail and Empire. It costs nothing to take part and you do not have to send in a single subscription to win a prize. If your list of "T" Words is awarded First Prize by the judges you will win $30; but if you would like to get more than $30, we are making the following special offer whereby you can win bigger cash prizes by sending ONE or TWO yearly subscriptions to The Mail and Empire.

HERE'S HOW: If your answer to the "T" Word Picture Puzzle wins First Prize and you have sent in ONE yearly subscription to The Mail and Empire at $5.00 by mail or $6.00 delivered by carrier boy in Hamilton, you will receive $500.00, instead of $30, second prize $250.00; third prize $250.00, and so forth. (See second column of figures in prize list.)

Or, if your answer wins First Prize and you have sent in TWO yearly subscriptions to The Mail and Empire (new or renewal subscriptions) you will receive $1,000 in place of $30; second prize $500; third prize $500, and so forth. (See third column of figures in prize list.)

Isn't that a liberal offer? But look! We will give extra amounts on all prizes in the same manner. If your answer is qualified by TWO yearly subscriptions and you win fourth prize, you will receive $400, and so on down the prize list.

Your own subscription will count, or subscriptions to start at some future date. Just write on the order when you want the paper started, and it will start promptly on that date.

This offer applies to RURAL ROUTE patrons as well as subscribers living in villages and towns. If you are already receiving The Mail and Empire, your subscription will be extended from its present expiration.

ADDRESS YOUR ANSWERS TO
C. A. MONTGOMERY,
PUZZLE MANAGER,
DEPT. 1.
THE MAIL AND EMPIRE
TORONTO