Banking Service and Prosperity

PROSPERITY on the farm is largely dependent on factors beyond the realm of the farmer's control. There must be a good market demand for farm products and the production costs must be kept in proper relation with market returns. Our Branch Manager is thoroughly familiar with the business of farming and is ready to assist in carrying your farm program to a successful conclusion.

BANKING FIFTY YEARS

THE STANDARD BANK OF CANADA

FLESHERTON BRANCH—C. F. Batty, *Manager*

CANADIAN PACIFIC

C. P. R. TIME TABLE

Trains leave Flesherton Station as follows:

Ging South	Going North
8.00 a.m.	1.58a.m.
4.30 p.m.	9.30 p.m.

The mails close at Flesherton as follows: For the north at 11.00 a.m. and 6 p.m.; and the afternoon mail south at 3.30. For morning train south at mail closes at 9.00 p.m. the previous evening.

Social and Personal

Mr.. Norman McDonald of Simcoe, was a visitor in town on Tuesday.

Miss D. Thurston of Toronto spent the week end at her home here.

Mr. and Mrs. Jack Thornton of Toronto spent the holiday with Mr and Mrs. G. B. Welton.

Mr. and Mrs. Jas. Wilson and little son, Evanson, spent Sunday in Durham.

Mr. and Mrs. Vernon Snyder of Waterloo spent the holiday at the latter's parental home here.

Mrs. Alex. McDonald and little daughter spent the 24th with her parents, Mr. and Mrs. F. Cairns, in town.

Quite a number from here attended the visit of D.D.G.M. Samuel Patterson of Shelbune to Hiram Lodge 490 at Markdale onFriday evening last.

Mr. and Mrs. Bert Field and little son, Bruce, of Toronto spent the week end with Mr. and Mrs. Jos. Field.

Mr. and Mrs. Thos. Chard, accompanied by Miss Pearl Taylor, motored up from Toronto and spent the holiday with friends here.

Mr. Otto Clipperton of Toronto visited over the week end with his wife and little son, who returned with him on Monday.

Messrs. D. McTavish, Geo. Mitchell and W. J. Bellamy attended an executive meeting of the Liberal-Conservative Association at Durham on Thursday last.

A special meeting of L. O.L. 883, will be held in the Orange Hall, Ceylon, on Thursday evening of this week on May 28th. — I. B. Whittaker, W. M.

Mr. and Mrs. Bert Jamieson of Toronto, Mr. and Mrs. Chas. Jameson and Mr. and Mrs. E. Jamieson of Owen Sound visited with their mother, Mrs. M. Jamieson, over Sunday.

The Flesherton Ladies' Aid are giving their play, "All on Account of Polly," in the Agricultural Hall, Feversham, on Friday evening June 5th, under the auspices of Feversham L.. O. B. A.. This play has been given at Flesherton, also at Vandeleur and is worth your while hearing This may be your last chance of hearing it—so don't miss this opp-

Banquet For Rev. H. H. Eaton At Owen Sound

The farewell banquet of the Owen Sound District Young People's League of the Methodist church was held in Westside church, Owen Sound, on Monday evening last, in honor of Rev. H. H. Eaton of Flesherton, who has been President of the League for the past three years. As a means of showing the appreciation of the district for Mr. Eaton's devotion to his work; the banquet was a great success. During the three years Mr. Eaton was President of the District Young People's League in the Owen Sound District the work has gone on to be a larger and better field than ever before. The address was read by Rev. F. N. Bowes of Markdale and Mr. Eaton made a very fitting reply, thanking the district for their support and gratification of his work.

The banquet also marked the end of the Owen Sound District as a Methodist League, as it unites with the Presbyterian League on June 10th.

PERSONAL ITEMS

4.4 beer is now on sale in town.

Flesherton played a 6-6 tie in baseball with Dundalk at the latter's big day on Monday last.

Mr. Jos. Phillips and Miss Alice Wilson of Toronto were the guests of Mrs. Martin Phillips over Sunday.

Mr. Jack Karstedt has returned to his home here after finishing his first year at Toronto University.

Mr. and Mrs. C. T. Batty and little daughter, Lorine, spent the week end with friends at Whitby.

Misses Mabel and Ethel Field of Toronto visitetd relatives here and with Mrs. Jos. Sewell of Osprey.

Mrs. H. M. Hyland and family of Weston visited the past few days Armstrong.
Armstrong.

Mr. H. H. Fenn, formerly of the Standard Bank here, and Mr. Stanfield of Palmerston were the guests of Mr. and Mrs. O. W. Phillips over the week end.

Mr. and Mrs. W. Williams and son, Robert, and Mr. and Mrs. Clifford Williams of Toronto motored up on Saturday morning and gave The Advance a short call while on their way to Eugenia.

Mr. and Mrs. John Whitten, Mr. and Mrs. Alfred Whitten and little son of Toronto motored up and spent the past few days with Mr. and Mrs. A. Harrison.

Mrs. J. Heard is attending the W. M. S. Convention in Toronto this week. Miss Elizabeth Bentham is also attending as a delegate from the Mission Band.

Monday the 25th of May was real cold wth snow falling in the morning. The cold weather put a damper on the holiday travelling; the gardens also did not receive the attention usually accorded them on that day.

HOUSE CLEANING

WALLPAPER—Our selection is unequalled in low priced papers ranging from 5c. to 25c. per single roll. Orders taken for "Empire" Semi-trimmed wallpaper. Prices ranging from 10cts. to $1.00 per roll.

WINDOW BLINDS—Plain 85c., lace timmed $1.15

ROYAL FLAT EXTENSION RODS single or double 15 cents to 50 cents each.

CURTAIN MATERIAL — Plain scrim 25cts. to 35cts. Netting Polka Dot and Barred Muslin.

CHINTZ IN PATTERNS TO SUIT YOUR NEED—35cts. to 50 cts per yard OILCLOTH and linoleum 2 yds. wide

Price of Cream this week 32 cents

A. E. HAW

Cash Cream Station. Store closes Tuesday and Friday eve.

CEYLON

Funeral Service For Late Jos. Blackburn Very Impressive

REV. HARROWER PREACHED THE SERVICE IN THE PRESBYTERIAN CHURCH ON FRIDAY—MANSONS TOOK CHARGE OF SERVICE.

The funeral of the late Jos. Blackburn, who died suddenly on Tuesday evening, May 19th, 1925, was held on Friday afternoon last, service being held in the Presbyterian church, where Rev. Jos. Harrower, the deceased's pastor, preached a very touching and impressive sermon from 2nd Timothy 4:7-8, "I have fought a

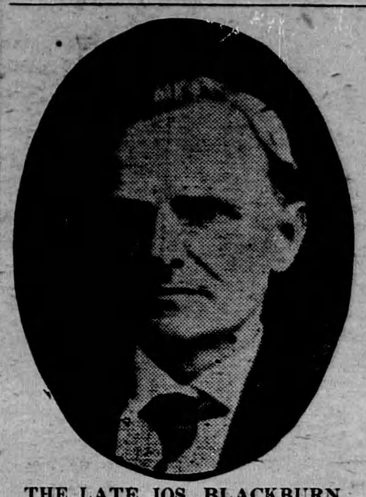

THE LATE JOS. BLACKBURN

good fight, I have finished my course, I have kept the faith, henceforth there is laid up for me a crown of righteousness, ..." The speaker dwelt on the useful life lived by Mr. Blackburn notwithstanding the handicap of sickness which had claimed him for thirty-five years, and the Christian life he had lived surmounting his difficulties and always having a cheery disposition and a kind word of greeting for all. Truly those words in 2nd Timothy were a direct description of the character, and Christian life which Mr. Blackburn lived. A beautifully rendered quartette by Messrs Dr Murray, F. W. Duncan, Rev. H. H. Eaton and W. B. A. Cross, entitled, "Steal away to Jesus," which the deceased had enjoyed listening to, over the telephone from the annual church meeting in the Methodist church, to which summons he had quietly answered some fifteen minutes later. Prince Arthur Lodge A. F. & A. M.,333, of which the late Mr Blackburn was a Past Master, conducted a short service at the house and grave, and gave Craft honours to a brother who had served faithfully and well in the in the interests of Masonry.

Revs. H. H. Eaton and Rev. Shannon of McIntyre also spoke words of comfort to the bereaved ones.

The late Jos. Blackburn was a son of the late Wm. Blackburn, and was born at Laskay, in North York, on April 4th 1857, and when 10 years of age moved with his father to a farm four miles south-east of this village. At about 15 years of age, he went to Collingwood and worked as a clerk in the store of the late Wm.. Neff, and after a year came to Flesherton, and was employed as a clerk in the store of the late Wm. Wright, now occupied by W. T. Findlay. Afterwards he went into the store of the late Matthew Richardson, M. P., his business ability quick-advancing him to a partnership.

In 1888 he was married to Ella Ayers, daughter of the late Rev. Walter Ayers, who was pastor of the Methodist church here. About a year after he contracted Lagrippe, a disease which was prevalent at that time, the effects from which he never recovered. The dread disease settled in his spine and in his eyes, making him a constant sufferer for thirty-five years.

He was a staunch Presbyterian in religion, being an Elder and Treasurer in Chalmer's church here. He was a Past Master in Prince Arthur Lodge A.F.&A.M, in Flesherton, an Oddfellow and a Conservative in politics.

He is survived by his wife, two brothers, William of Stayner and John of Flesherton, and one sister, Mrs. Walter Simmons of the 4th line.

The floral tributes were abundant and very beautiful, amongst which were: Pilow from his wife; Wreath from John Backburn and family; spray, Mrs. Sam Blackburn and family of Creemore; Wreath, Mr. and Mrs Walter Simmons and family; sprays from Dr. R. H. and Mrs. Henderson and Ivan and Eric Henderson of Toronto; Wreath, Mrs. Carrie Dyer, Detroit; Wreath, Mr. and Mrs. W. H. Crawford and daughter of Sarnia; Broken Circle, Dr. and Mrs. E. K. Richardson, Toronto; Wreath, Mrs. (Dr.) E. A. Webster, Miss Maud Richardson and Mrs. Frank Tate; Spray, Dr. E. C. and Mrs. Murray; Spray, Dr. Fred and Mrs. Murray of Toronto; Dr. E. W. and Mrs. Paul of Toronto a spray; Messrs. Fred and Joe Armstrong a spray each; Mr. and Mrs. H. Hooper, Spray; Spray, Mr. and Mrs. Otto Clipperton, Toronto; Spray, Mr. and Mrs. Geo. Mitchell Spray, Mr. and Mrs. John Stewart; Spray, Mr. and Mrs. Pinder; Spray, Mr. and Mrs. Archie Sinclair; Wreath from Mrs. Miller, Mrs. W. Boyd, Mrs. F. Cairns, Mrs. Jamieson, Mrs. W. A. Armstrong and Mrs. Gilchrist; wreath Mr. and Mrs. Jos. Cornfield and family of Toronto; Spray, Mr. and Mrs. Wes Buskin, Toronto; Spray, Mr. and Mrs. Frank Irwin, Durham; Mr. and Mrs. Buckley, Toronto; Spray, Miss Annie King, Newmarket; Wreath, Presbyterian Ladies' Aid; Spray from the Presbyterian choir; Spray from the Methodist church and choir; Masonic Embem, Prince Arthur Lodge; Wreath, Grey Lodge, A.F.& A. M. Toronto; Cross, Dundalk Herald; Spray each from the Markdale Standard, Durham Chronicle and Owen Sound Sun-Times.

The pallbearers were fellow Masons Messrs. D. McTavish, Geo. Mitchell, Thos. Clayton, Dr. E. C. Murray, Wm. McFarland, who was representing Grey Lodge, and Thos. Henry.

A large number of friends and relatives were present from many points in Ontario and Detroit, among whom were: Mrs. Webster and daughter and Miss Maud Richardson of Toronto; Mrs. Frank Tate, Grand Valley; Mrs. Thom, Barrie; Mr. J. G. Russell of Hamilton, Mr. Jos. Armstrong, Toronto, Mrs. Dyer, Detroit and W. McFarland, Toronto.

The local horses that raced at Paisley on Monday failed to arrive home with first money.

Mr. Wm. Turney had his right hand very badly burned on Tuesday morning of this week when a box of matches, into which he had put his hand for a match, exploded in some manner and burned his hand severely, necessitating it being dressed by a doctor.

Durham's population has increased by 65 during the past year.

Lowe Brothers LIMITED

PAINTS & VARNISHES

Will save money for you on your painting costs. By actual test a so-called "Cheap" paint costs a customer $26.00 to do a job of 2000 square feet. Under the same conditions Lowe Brothers "High Standard" Paint cost only $21.80 to do the same area—a saving of $4.20 on the cost of paint alone. Cheap Paint will not cover or hide well. Good Paint will. Thats why Lowe Brothers is most economical.

STANDARD BARN PAINT

Standard Barn Paint is unequalled for Garages, Barns, Fences, etc. It will cover about 900 square feet to the gallon, one coat. Increase the value of your Barns and preserve them with Standard Barn.

"High Standard" Liquid Paints

House Paints

A gallon of Lowe Brothers' 'High Standard' Paint will cover 1000 square feet to the gallon, dries quickly to a high gloss finish and lasts for many years.

VERNICOL VARNISH STAIN

Vernicol is a high-grade Varnish Stain, for Floors, Trim and woodwork of all kinds. Varnishes and Stains in one easy operation. The Stain colors are non-fading. Vernicol has splendid wearing qualities and is not easily marred. Dries quickly to a hard dry surface.

HOUSE PAINTS

Lowe Brothers "High Standard" Liquid Paint, covers fully half as much more than "so-called" cheap paint. More than that, it is so easy to apply and it lasts so long that 'High Standard' has made a name for itself as the most economical paint per square foot, sold. Try it when next you paint.

Porch Floor

Lowe Brothers' Porch Floor Paint combines durability with attractiveness. It is easy to apply, and once on, it stays on for a long time. It is made especially for Porch Floors.

D. McKILLOP - FLESHERTON

Auto-Gloss

Any novice can refinish his car in a few hours with Auto-Gloss. It gives a rich, hard, weather-proof gloss. Dries quick and is very durable.

Seasonable Merchandise

Holeproof Hosiery for women

Holeproof Hosiery is obtainable in all popular styles and materials. No matter how much you wish to pay for hosiery, you will find a style that excels in appearance and wearing quality. Try Holeproof the next time you need hosiery. All the new shades—Grey, Sand, Sunburn, Indian Tan, Blonde, Nule, Chestnut, Black and White. All sizes from 8½ to 10. **Prices $1, $1.25, $1.50, $1.75.**

Normandy Voiles

New colors and designs in this very popular.. summer.. dress.. fabric,.. which launders well. **Prices 75c. and 85 c. per yard.**

Congoldum Squares

$13.50; 9x10½—$15.75; 9x12—$18.00...opular sizes 9x7½—$10.75; 9x9—
New season's patterns—full range of p

Printed Linoleums 4 Yards wide

A good selection of 1925 designs in different colorings suitable for halls, dining or living rooms. **Special price $1.00 per square yard.**

Floor Oilcloths

New patterns—36 inches, 54 inches and 72 inches wide. **Special price of 55c. per square yard.**

F. H. W. HICKLING

FLESHERTON, ONT.