THE
FLESHERTON ADVANCE

Published on Collingwood Street, Flesherton, Wednesday of each week. Circulation 1100. Price in Canada $1.50 per year; in U.S. A. $2.00 per year; $2.00 per year when not paid in advance.

W. H. THURSTON, - Editor

"GIVE, BUT NEVER LEND."

Few people in these parts know that the world-famous Herbert N. Casson, editor of the "Efficiency Magazine," and author of a number of much-read books, is a Canadian, whose father was at one time a well-known Methodist preacher, who successfully oversaw charges at Markdale and on other circuits. Mr. Casson himself, after serving as a journalist in Ottawa, went to the New England States and joined the Unitarian church, returning to Ottawa about twenty years since as pastor of that communion. For a considerable time, however, Mr. Casson has devoted his talents to literature and the promotion of business by improved methods.

Mr. Casson's fascinating style as a writer is indicated by a few paragraphs entitled "Give but never lend" from his latest book, "How to keep your money and make it earn more."

"At the risk of being called hard-hearted, I am going to say a few things that need to be said, about the danger of lending money to friends.

"It would have saved me quite a bit ofmoney and half a dozen friends if some kind writer had told me these things thirty years ago.

"The fact is that as soon as you are known to have money, you find yourself with a new set of difficulties.

"Then come the parasites.

"An encyclopedia could be written on these parasites. They are of all sorts and ranks. They range from the half-drunken whiner at the curb to the bishop in his gorgeous robes.

"They are relatives, friends and strangers. They are women as well as men. They are honest as well as dishonest They are deserving as well as worthless.

"But they all want to take away your money—make no mistake about that.

Parasites all. Beautiful women, with the faces of saints. Dignified gentlemen with the manners of courtiers. Nephews and nieces and uncles and aunts. All with their hands out and their eyes on your pockets.

"There is no known way of escaping either the respectable beggars or the disreputable ones. Many a business man has had the shock of his life to find that his own son has been bred with the instincts of a beggar.

"But there is an eternal war on, in this world. It is a fight to a finish.

"The beggars overthrew the Roman Empire, and they have become so strong in the British Empire that no one can tell at what moment, or how the fight will end.

"Every business man who is builder is surrounded by beggars just as a lion in the jungle has his jackals waiting about to steal what he leaves.

"As soon as you have any money in the bank, you must not bcome hard hearted, but you must learn to say 'No.'

"It is fully as hard to keep money as it is to get it — every rich man knows that."

REMARKABLE RADIO FEAT

An incident has occured which shows to what remarkable use the radio can be put in an emergency call. The night after the great Tornado in Indiana and Illinois, by which hundreds of lives were lost and thousands maimed, a Chicago newspaper put out a radio call for humanity to the homeless, and thirty thousand dollars was collected within three hours—from 9 o'clock until 12 o'clock at night. The response to this call came in by telegraph from all over the United States. The following night another large sum was also collected. This was once when radio was of practical benefit and did work that no other method could have accomplished.

EDITORIAL NOTES

When the millenium comes, we shall all be in heaven.—A. W. Neill, M.P. for Conron, Alberta.

* * * *

Temperance does not mean that you abstain from drinking intoxicating liquors. It does mean a great deal more than this. It never condemns without good reason. It never intrudes or obtrudes. It is considerate in all things, but it is one of the most powerful weapons man can possess. Many a one who would scorn to be an indulger in strong drinks injures his health by over-eating. Be temperate in all things and you can increase your chances for success, in any undertaking by 100 per cent.

* * * *

A man in Saskatchewan used the blade of his knife to open a bottle of strychnine and later used the same blade to pick his teeth. A doctor was called in time to save his life. The Winnipeg Free Press asks us to see in this the moral not to use jack knives, crowbars, handsaws etc., for tooth-picking purposes.

* * * *

A correspondent asks how many hereditary "nobility" there are in Canada. The following are the favoured ones:—Sir Joseph Flavelle, Toronto and Sir Vincent Meredith, Montreal They are "first baronets," viz., title conferred on them; inherited baronetcies: Sir Charles Stewart Tupper, Vancouver; Sir Charles G. Johnston, Montreal; Sir Francis Knowles, Ottawa; Capt. Sir Hugh Poynter, Toronto; Lord Aylmer. Once upon a time we had a third class clerk in the legislative building, Toronto, who was a baronet, throug heredity, but as he was too poor to live up to his title, he hid his light under a bushel. No titles are now issued to Canadians at the special request of Parliament.

* * * *

The Ferguson amendments to the Ontario Temperance Act were made known to the Legislature last week. Beer will be legalized of a strength of 4.4 instead of 2.50, as now. It will be licensed for sale in hotels, in restaurants, at tables, and grocers will be allowed to sell it in bottles. Doctors will only be permitted to issue 30 perscriptions for liquor a month, instead of 50 as now; and bootleggers may be sentenced to imprisonment for a first offence. The fine for a first offence against the law has been reduced from $200 to $50. Already brewers are taking orders for the new liquor.

Low Price For Tires

H. Down & Sons are offering the very best Dominion Cord tires at a cheap price and are a real good buy for anyone interested. We made an error in the price of the tires in Down & Sons advertisement but it is corrected this week, showing that the tires can be secured for cash at a bigger reduction that has been possible for some time.

FORD CAR FOR SALE

Ford Coupe 1923 model. Good mechanical condition and appearance with five cord tires and other accessories. Price $340. Ford touring late 1921 completely overhauled, curtains open with doors cord tires, shock absorbers and other extras $245.

These cars are real bargains. Must be sold. Phone 2 r 3—1.

—A. C. MUIR, Ceylon.

MAPLE SYRUP

Maple syrup this spring will be delivered to Flesherton or Ceylon at the following prices:— In tins of ¼gal. 75cts.; ½gal. $1.40; 1 gal. $2.75; any person supplying their own containers holding two or more gallons at the rate of $2.50 a gallon. Syrup guaranteed pure and above government standard.

—WALTER AKITT.
Flesherton.

SINGLE COMB WHITE LEGHORN EGGS FOR HATCHING

We have two pens to choose from this year. A special pen composed of graddaughters of that great hen Keystone Maid with an official record record of 306 eggs in her pullet year, mated up with a grandson cockerel of the famous hen, Lady Victory, with an official record of 304 eggs in her pullet year or 1225 eggs for 5 years. **Price per setting of 14, $2.00.**

Then we have our general pen composed of females, same as above, along with females from the Delarme pen, which won the Ontario contest last year with a clear lead of 124 eggs, mated to an imported cock bird. **Settings from this pen $1.50 per setting of 14, after 1st setting $1.00 per setting.**

Ten of these birds were exhibited at Kimberley poultry fair and won 9 firsts, 2 seconds and 1 third in the utility classes. It is just as easy to feed hens laying 150 to 300 eggs as those laying 75 to 150. Remember we guarantee satisfaction and you will find it hard to get any better bred-to-lay chicks to start a flock with. Order ahead so we can fill all orders as they come in.

THOS. W. FINDLAY
'Phone 34 r 3. FLESHERTON

ELLIOTT Business College

Young and Alexander Sts. Toronto

Noted for high grade instruction and superior employment service! Enter any time. Catalogue free.

W. J. ELLIOTT, Principal.

The Staff of Life

CAN YOU AFFORD NOT TO TAKE INTEREST IN THIS NECESSITY OF LIFE. YOUR HEALTH DEMANDS THAT YOU SHOULD GEST THE BEST.

TO BE SURE OF THIS, IN FUTURE, INSTEAD OF ASKING FOR A LOAF OF BREAD ASK FOR PINDER'S BREAD AND GET THE BEST.

PINDER'S PERFECT PRODUCTS
Flesherton Bakery

WHITE CEDAR SHINGLES

We have on hand at the Flesherton yard the following grades and quantity of White Cedar Shingles:

60½M. "Extra" 16 inch clear. $6.00 per 1000.

75M. "Second Clear. 6 ins. clear of bad knots and sap. Price $5.00 per 1000.

15 M. "Clear." 8 ins. clear of knots and sap. $5.00 per 1000.

29 M. "Extra No. 1." 4 ins. clear of bad knots and sap. Price $3.0 per 1000.

All priced to clear quickly.

W. A. ARMSTRONG
FLESHERTON

The Peoples' Grocery

When in town don't forget to shop at Keunedy's.

Always a full stock of fresh Groceries and fruits on hand.

Willard's Chacolates, Bulk Packages and Bars of all kinds.

SOVEREIGN FLOUR,
ONTARIO BRAN and SHORTS

W. G. KENNEDY
Flesherton, - Ontario

THE NEW CHEVROLET

COMPARE the prices and quality

Compare the NEW Chevrolet with other cars in its price class—compare it, feature for feature, with cars higher in price. Only then can you really appreciate the value that the NEW Chevrolet offers.

As a basis of comparison glance over the NEW features listed below, then compare THE PRICES with those of other cars in the Chevrolet price class.

Nor is the first cost the only important thing. The improved mechanical construction of Chevrolet means very low repair and replacement expense — longer life, and higher resale value, and Chevrolet fuel economy—25 to 35 miles to the gallon of gasoline, 1000 to 2000 miles to the gallon of oil.—Thousands of Chevrolet owners say that "Chevrolet pays the difference in the gas it saves."

New Radiator
Large Honeycomb Radiator with highly-polished nickel finished shell, adding greatly to the appearance of the car.

New Clutch
Single plate dry disc type—easier, smoother, more positive, requires no lubrication. Clutch and flywheel fully enclosed.

New Axles
Rear axle re-designed strengthened and enlarged; gear contact greatly increased; 1-piece banjo-type housing. Front axle strengthened.

New Springs
Semi-elliptic chrome vanadium steel springs — rear springs underslung—Alemite lubrication.

New Frame
Longer and stronger. Five sturdy cross members. Deep channel steel construction.

New Bodies
Open bodies longer and roomier; modern full stream lines; beautiful, durable upholstery on deep cushion springs. Closed models have new and more beautiful bodies by Fisher.

New Finish
Lustrous, durable Duco. Open models and Coach in rich dark blue. Sedan, aquamarine blue and black. Coupe Ontario grey and blue.

New Motor Refinements
Improved construction for carburator and manifold, extra wide crank shaft bearings Rocker arms and valves enclosed for better lubrication and protection from dust and dirt.

The NEW Touring Car
$818.00
DELIVERED, ALL TAXES PAID

The NEW Roadster
$818.00
DELIVERED, ALL TAXES PAID

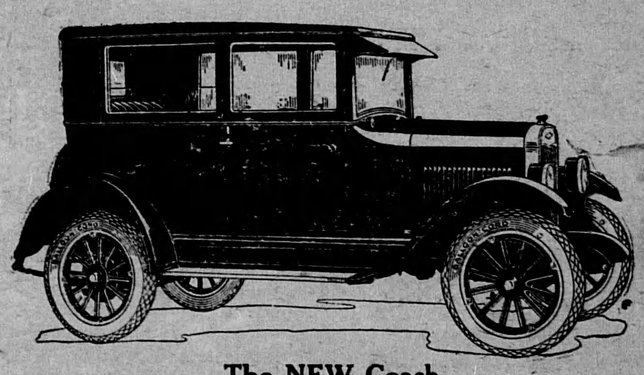

The NEW Coach
$1118.00
DELIVERED, ALL TAXES PAID

The NEW Coupe
$1097.00
DELIVERED, ALL TAXES PAID

The NEW Sedan
$1286.00
DELIVERED, ALL TAXES PAID

Come in and ask questions about the NEW Chevrolet.

D. McTAVISH & SON
FLESHERTON