NOW IS THE TIME

APRIL IS HERE

SPRING IS WELL UNDER WAY
AND SUMMER IS JUST AHEAD

DON'T YOU FEEL THE CALL OF THE OPEN ROAD? THE LURE OF OUTDOOR SPACES — THE REFRESHING, INVIGORATING SWEEP OF THE CLEAR WIND PAST YOUR CAR!

$1135.00 delivered

This latest achievement of the Chevrolet Motor Car Co., of Canada, Ltd., is designed to fill a specific want in the closed car field. Heretofore the smart and popular four passenger closed body has been restricted to the higher priced cars.

The doctor, business man or business woman, who require a car that will accommodate comfortably two, three or even four passengers, find in this Chevrolet with its Fisher-built body, their ideal of efficiency, convenience, comfort and economy.

$998.00 delivered

The new Superior Utility Coupe is the lowest priced fully equipped quality Coupe on the market..... Its wide. deeply cushioned seat holds two large people without crowding and its luggage compartment under the rear seat is of such a size as to accommodate a 36 in. steamer trunk.

$798.00 delivered

The New Superior Chevrolet Touring Car makes a wide appeal to motorists who want a "de-luxe" model. completely equipped at an economical cost, both initial and upkeep. Good looks! Big Power! Extreme economy! Satisfaction is built into every feature. Reliable through and through.

CHEVROLET

Why YOU Should Prefer a Chevrolet

You will be happier with a Chevrolet and a lot better off.

The Chevrolet is built for "Economical Transportation" and delivers it

It is the world's lowest priced fully-equipped automobile.

Service records gathered from all parts of the world show conclusively that Chevrolet costs less than any other car to use and keep in condition. Chevrolet has a class A insurance rating from the Insurance Underwriters' which means that the car must be well-constructed to secure this lowest rating. Less than a half dozen cars sold in Canada have earned class A rating and they are all cars of much higher price.

Chevrolet has a motor full of life, teaming with power, economical and one that keeps the age out of mileage.

It gives owners the greatest of all satisfaction and economies,—continuous, faithful performance and a remarkable clean bill of mechanical health. You are asured the most automobile in the world for the money.

People turn and admire the Chevrolet wherever they see it. It is a thrill to the eye and a thrill on the road.

There is a Chevrolet Service Station in practically every village in Canada, and you are assured of genuine service. Chevrolet parts have been so lowered in price that when priced part for part and compared with the selling price of the car, there is nothing any cheaper.

Oil sonsumption is so low as to surprise all new owners who have driven any other car. The Chevrolet is continually making new records in gasoline mileage,—30 to 35 miles to the gallon being not uncommon.

The above prices are delivered to you—fully equipped, no extras to buy. Give us a call and let us demonstrate to you that we have the world's greatest motor car value

HOW ABOUT A NEW CAR?

Perhaps you have been planning on a new car. Do you realize that if you continlue to postpone your plans you may be disappointed? The early buyer gets his pick.— and the demand already this year is ahead of factory production.

We invite your investigation of the transportation possibilities of the New Superior Chevrolet models. We also invite you to make your own performance test.

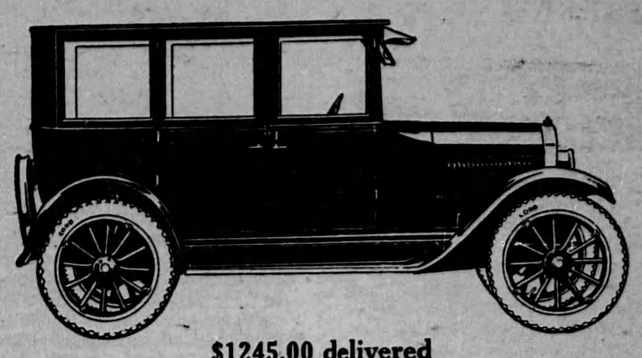

$1245.00 delivered

Owners of the New Superior Chevrolet Sedan are mighty happy folks. Happy in the car's beauty—its husky power—its deep, downey cushions done in fine grey velour. Happy in its trustworthy performance and amazing economy. Just happy—in everything.. They have every reason to relish every mile of every drive. It is a car that tugs at the heart strings of all who love fine things.

$789.00 delivered

The Chevrolet New Superior Roadster is an ideal car for those who require limited seating capacity. combined with comfort and strength. It gives unusual economy in operation, with all the advantages of motor transportation, and a design that gives lasting satisfaction.

A DEMONSTRATION OF ANY OF THE ABOVE MODELS GLADLY GIVEN DAY OR NIGHT

D. McTAVISH & Son - Chevrolet Dealers - FLESHERTON

THE

Flesherton Advance

W. H. THURSTON, - Editor

AN UNFAIR PAPER

The Owen Sound Sun-Times is extremely unfair in its attitude towards Flesherton with regard to the Youngblutt case. A Barrie paper commented on our argument to the extent of about a column, reading into it things that we never claimed or said, and criticising our attitude towards hospitals very severely. This lengthy article the Sun-Times gleefully reproduced, although it had never before referred to anything The Advance had said in connection with the matter. Just because Owen Sound has a hospitals no reason why it should assist in misrepresentation or suppression of facts which do not agree with its digestion. But that is the nature of some newspapers as well as of some people.

REPUDIATION

The Farmers' Sun is now busily explaning that the late government was not a U.F.O. government. Why? All the farmers in this district at least thought it a U.F.O. government when they voted for it. Can it be that the recent invesigation has anything to do with the repudiation? If not, the repudiation would have been more timely had it come when the campaign was on four years ago. At that period the Sun and candidates were all anxious to have it known as a U.F.O. Government.

EDITORIAL NOTES

The high school board is still silent on the agricultural department subject. It looks as if they were closing the subject to the detriment of the community.

* * * *

Herbert Strongman was fined $5 and costs in Toronto this week for stealing a bar of soap valued at 9 cents. It would be well if the bench would mete out justice in the same proportion to the Home Bank offenders.

HOME

By One of The Old Boys

THE LEADER IN FUN

Every circus has its humorist to provide enjoyment and form a centre of attraction, and Home had its "natural born leadler." who managed to keep himself a topic of conversation, and who happened to be ambassador-general to all the teeth of the countryside.

He had come from the Dental College and opened up his office in the village. There was no depressing wait for patients, for there was no other tooth doctor there, save the one who visited once or twice a week, and from the start he had a good practice. It was also well behaved in that it was not allowed to interfere with one's natural desire to indulge in fishing and hunting in season.

He was also blessed with a marvellous mechanical skill, which was first exercised in building a small motor launch to operate in a rather dizzy whirl on the cramped waters of the pond. So successful was the marine venture that he converted the chassis of an old buggy into a genuine automobile. At any rate, the thing propelled itself along the level with fair success and down hills marvelously. Hills were more of an obstacle in the climbing, but even they were finally negotiated by the occupants getting out and pushing behind.

Power was relayed to both rear wheel by belts from a drive shaft to a pully attached to each wheel. Without bothering about license plates or anything like that (if indeed there were licenses then) the contraption was paraded before the admiring village. But alas, that was in the days when automobiles were rarities even in the largest centres. and when the mysteries of the differential gear were unknown to most but the automobile builder; and upon this rock was Home's first automobile wrecked. Up on turning a corner the theory of the "survival of the fittest" was given occular demonstration, and the weakest of the two drive belts parted, whereupon the machine stalled. The problem was too great for solution, and the ambitious engine retired finally to the quiet domesticity of pumping water.

In the old days of the Queen's Diamond Jubilee and celebrations of the victories in South Africa, through the lead of the dentist Home did itself proud in the way of patriotic demonstrations and the dentist gave new zest to the occasions by leading the younger set in their frolics.

Combining a native ability to versification with inborn harmony he improved parodies of the popular airs that thrilled the patriotic fervor of the crowd—and even the small boy remembers them still as vividly as the hogs-heads of lemonade that were freely on tap.

When life and love is young, it is easy—indeed joyful—to let the bounding spirits have full rein, and being naturally endowed he led the social life of Home a merry dance, and home was all the better for it. Man does not live to himself alone, and the dentist epitomized in his day the life that has serged down the years in the little community at the cross roads of two arteries of travel.

There, as elsewhere, is always to be found the social leader; and where he leads, as he did, through avenues of healthy fun, of merry sport, and of serious endeavor, Home may be well-content indeed.

The world may be a million years old for all we know; history goes back into the mists and shrouds of time; an earthly eternity of generations beckons ahead—and the supreme moment is always with one, or just ahead. We only need to realize the slowness of time to get a grasp of the slowness of a man.

And then, getting a grip on ourselves lest we should be too prideful, we gather in the wake of the "dentists" who lead us in willing paths—and we are content.

In last week's issue we made mention of an animal shot by William Ritchie of Amaranth and brought to Shelburne the following day in order to find out to what species it belonged As none here could identify the animal it was taken to Orangeville. The Game Warden pronounced it a brush wolf and had the skin sent to Toronto in compliance with the wolf bounty regulations that require the wolf skins to be sent to the governement by those claiming the bounty. We expect Mr. Ritchie to receive the bounty in the near future.—Shelburne Free Press.

SCHOOL FAIR MATERIAL

The Department of Agriculture, Markdale, regrets that the school fair material has not been delivered to date. The delay was caused by the deep snow on the roads in the Markdale district. Unfortunately the Easter holidays will further delay delivery for another week, but we hope to have all material sent to the children so that the teachers will have it when they return after the holidays.

AUCTION SALE

FARM STOCK, IMPLEMENTS, ETC.

ROBERT H. LITTLE will sell by public auction at Lots 13 and 14, Centre Line, Osprey (Wareham) at 1 o'clock sharp, on

MONDAY. APRIL 28th

The following :—

HORSES—General Purpose Mare 5 years old; Registered Clydesdale Mare 11 years old; Clyde Colt rising 2 years, can be registered; Driving Mare 11 years old: Driving Horse 4 years old; Aged Horse.

CATTLE—Spotted Cow 4 years old 2 Red Cows 6 years old; Red Cow 3 years old; Polled Angus Cow 5 years old (All above cows supposed to be in calf). Holstein Cow 3 years old, farrow; Holstein Cow 5 years old, dry Heifer rising 3 years old;Steer rising 3 years old; Steer rising 2 years old; 2 Heifers rising 1; Pure-bred Durham Heifer 2 years old.

SWINE and FOWL—4 Hogs weighing about 75 pounds; 50 Hens; Drake and 3 Ducks.

IMPLEMENTS, ETC.—McCormick Mower;Deering Binder; Deering Fertilizer Drill, 13-disc; Single furrow Oliver Riding Plow; Massey-Harris Rake, bar loader: Cockshutt Rake 12 feet wide; Set of Aylmer 2000-lb. Scales; Buzz Saw, 24-in. Saw, with steel frame; Peter Hamilton Root Pulper. (Above machinery nearly new). Good piano; Road Cart; Iron Stove and Pipes; Range Stove and Pipes; 1900 Gravity Washer, new I. H.C. Cream Separator, good as new; Cyclone hand Grain Sower; Power Clipper for Sheep and horses; 2 prs. of Snowshoes; Stoneboat; 24x42 Grain Separator, feeded and blower, good as new;Disc Harrow; 20 H.-P. I.H.C. Titan Portable Engine in good order; 40 tons of Hay,if not previously sold; Ford Car; Frost & Wood Roller; Massey-Harris Manure Spreader; Peter Hamilton Cultivator, wide and narrow teeth; Massey-Harris Side Rake; Buggy; Iron wheel Wagon; Double Cutter; Wagon and Rack; Set Sloop Sleighs; Chatham Fanning Mill; No. 21 Peter Hamilton Walking Plow; Chains; Peter Hamilton Harrow, 4 sections; Peter Hamilton Harrow, 2 sections;Maple Leaf Chopper, 10 inch plate; Good Oat Roller with Jack; 30 Sap Buckets and Spiles; 40 gal. Gas Drum; 12½ Gal, Drum; Number of shafts and pulleys.

No reserve.

TERMS—Hay and sums of $10.00 and under, Cash;over that amount nine months' credit will be given on approved joint notes or 5% discount off for cash in lieu of notes.

FARM—Consisting of Lots 9 and 10, South Line, Osprey, containing 100 acres (95 cleared) and in good state of cultivation, will be offered for sale at the same time and place. Terms made known at time of sale.

Wm. KAITTING. Auctioneer.

A FOOLISH ORDER

The announcement that a Dominion Order-in-Council has been passed, making it a serious offence, punishable with a $300 fine or a maximum of a year's imprisonment, to wear any article of military clothing unless the wearer is on military duty or parade, is an example of the absurd lengths to which officialdom will go on occasions.

There are thousands of ex-soldiers in Canada who for two or three years past have been utilizing old army clothing that otherwise would have gone to the rag buyer. Apparently however, some portly general with an exaggerated idea of military dignity has just found out about it, and henceforth the man who wears a pair of khaki trousers, a shirt, army socks, or even army underclothing, will be haled in to court and clapped into jail.

Nothing more utterly foolish could be imagined. There may be some reason in forbidding the wearing of a complete army uniform except when the wearer is on military duty, for disorderly or criminal conduct by such persons might bring discredit upon the army. To ban the wearing of all articles of military clothing because of some fetish about the sacredness of the King's uniform is an entirely different thing. The new Order-in-Council is a joke and ought to be rescinded.—Farmers' Sun.

Money talks, but some of the men who were getting it at Toronto refuse to.

Mrs. Kay of Kincardine, who was shot and severely wounded by a crazy returned soldier two years ago, won $1000 in a recent newspaper contest. Mrs. Kay had over 69 million votes, the next nearest having 40 millions. Mrs. Kay is still an invalid but many friends helped.

Reduced Prices

FOR

Horseshoeing

No. 0 shoes, 1s and 2s, 45c.; 3s and 4s, 50c.; 5s, 6s and up, 60c.

Jacob Williams, Eugenia

SHINGLES

Ready for Immediate Delivery in the yard at Flesherton

One Carload
New Brunswick
White Cedar Shingles

Three grades
EXTRA CLEAR
CLEAR
SECOND CLEAR

Telephone for prices to

W. A. Armstrong & Son
FLESHERTON

SHOES

THE best in all Hewetsons for Children and Misses.

E E E Oxfords and straps for ladies.

BROWN "ADAM" S HOES FOR GIRLS

Everything for baby.

Sandles for Everybody

The best variety we have ever had.

A. E. HAW

General Store - CEYLON

Cash Cream Station - Store closes every Tues. and Fri. eve.

Victory Bond Coupons

Total Assets in Excess of $650,000,000

WHEN your interest coupons on Victory Bonds become due, deposit them in a Savings Account in the Bank of Montreal, where interest is paid on all deposits of One Dollar and Upwards.

Head Office: Montreal

Branches in all Important Centres in Canada
Savings Departments in all Branches

Bank of Montreal

Established Over 100 Years

High Grade Instruction Only

ELLIOTT Business College

Yonge and Charles Streets, Toronto

Remains open all year and admits students at any time. Demand for our graduates far greater than our supply. Write to-day for free catalogue.

W. J. ELLIOTT, Principal.

Individual instruction enables you to begin any day at the

NORTHERN Business College

OWEN SOUND

and start your studies in Commercial, Shorthand or Preparatory Courses—nuequalled in Canada—

Unexcelled in America
Catalogue free

C. A. Fleming, F.C.A. Principal. G. D. Fleming, Secretary.