SMOKE

in ½lb. tins

and 15¢ pkts.

OLD CHUM

The Tobacco of Quality

Manufactured by Imperial Tobacco Company of Canada Limited

THE PRIDE OF THE BRITISH FLEET

In drydock, at rest and safe from waves and wind, yet still a flagship, Nelson's old ship, H.M.S. Victory, is to be restored—made to look as she was when she fought Trafalgar. This ship, the most famous in the world, was launched at Chatham on May 7th, 1765, her tonnage being 2,165. She was the flagship of both Howe and Nelson, and still holds that honored rank.

After 160 years of service in the navy, most of the old cak timber in the Vic'ory is in good condition; but some of the wood below the waterline became so rotten that she had to be taken from her anchorage in Portsmouth Harbor and put permanently into dry dock. Here she will remain as a lasting memorial to the nation and one of our greatest links with Empire.

Great caution had to be exercised in docking, as it was feared the weight of the hull would be too much for the aged timbers, and ten steel-frame clutches have been made to grip the hull, and thus relieve the keel of most of the weight of the vessel. Across the end of the dock, to the stern of the ship, a concrete dam has been built, thus making her secure for all time.

During her long years of service, both on active work and for nearly a hundred years as flagship in Portsmouth Harbor, the old ship has undergone many alterations, changing her appearance from that of Trafalgar days. The Nautical Research Society, however, has undertaken her complete restoration, provided for by public subscription, and intend to make her like the Victory of Nelson's time, when she led the wooden walls of England down Channel towards Trafalgar.

This is no small undertaking. Many details of structure have to be altered, and the old guns have to be replaced, or ones of similar pattern put, with their carriages, in every porthole. Shot-racks, sponges, and rammers have also to be provided. Cabins and the general accommodation for the crew are to be restored, and even the mess-tables between the guns will be brought back again, to give an exact idea of things as they were on the day of battle. The masts are to be made higher, and the rigging will be precisely the same as in 1805.

Perhaps the finest sight for future visitors to the restored Victory will be the portion of the decks which is to be kept "clear for action" as in the olden days. This will give the present generation some idea of the tremendous evolution in the navy during the last century.

The Victory was completed in 1765, and in the press of that day hardly any mention was made of the ship which was to take so great a place in history. Early records show the launching of the Victory sandwiched between some domestic news items, one containing the account of a calf being born with five legs, and the other of a three months' old baby being dropped upside down in a tub of hot water with fatal results.

Reconstructing the Victory, and thus keeping her memory sacred to the nation and future generations, will cost about $750,000, of which some $400,000 has been collected. Admiral Sir Doveton Sturdee, the famous victor of the Falkland Islands battle, has made himself responsible for collecting the money, and he has the generous co-operation of the Lord Mayor of London.

London's police force is 21,274 strong, while her fire brigade numbers another 2,000 men.

Anticipation

Much of the pleasure in life comes from a forecasting imagination. The satisfactions of vacation travel, to choose but one example, lie as much in prospect as in retrospect. It is fun to read the literature of places we may never see, to discuss and compare alternative routes, to consult the experience of others and "compare notes" with those who went and returned.

Says the cheerless pessimist: "I have learned to expect nothing. Life has taught me that if you expect nothing you will not be disappointed." But the man who has such a gloomy philosophy behind his modus operandi is likely to find the "No Admittance" sign hanging out for him at many a door instead of the proverbial "Welcome" on the mat. People dislike a confirmed grouch, a chronic knocker as an associate in work or play. We do not ask that teammates shall dwell in a fool's paradise of Pollyanna sunshine all the time, but we want those who take the cheerful forward look and have the disposition to make the best of things and, as the Scot says, "Whustle o'er the lave o' it."

Why was hope implanted in the human breast, to spring eternal there, if we were not meant to believe that the best is yet to be, and then to labor with all our might to make that belief come true in fact? As eyes were made for seeing, the heart was meant to hope. The chief incentive to persevere and to make progress is not that which is—a fortune made, an ambition realized, a success attained—but that which may be. A man in business keeps going because he sees to far horizons, and his ambition carries even farther than his vista.

So it is in all affairs of life. If only we dare and endure sufficiently, we shall not be disappointed. Deprive a man of expectancy and you shatter the mainspring of the whole machinery of his being. But you cannot deprive him of that central, primal force unless he wills it so.

SHOCKING.

Fly Reformer: There's an opium den wide open—I shall have to report this to the police!

Seals Show Grief.

The cries of no animals approach more closely that of the human voice than those of seals when lamenting the loss or capture of their young. They emit a wailing and affecting cry, similar to that of a woman in deep grief.

Stingy Father.

First Boy: "Your father must be an awful mean man. Him a shoemaker, and makin' you wear them old boots!"

Second Boy: "He's nothin' to what your father is. Him a dentist, and your baby only got one tooth!"

The mind of man is not in his skull, but in his eyes, ears, hands, and feet. —Prof. D. F. Howard.

Men are known by the company they keep; women by the clothes they keep on wearing.

A true friend is a man who knows you thoroughly, but likes you just the same.

Bear this in mind—he wins the noblest fight who slays his sins.

Keep Minard's Liniment in the house.

Wanted—A King!

Albania wants a king, "an Englishman, gentleman preferred." The salary is not stated, but the civil list of the new monarch, whoever he may be, is unlikely to be a very extravagant one, seeing that the entire revenue of the country amounts to no more than about £800,000.

This, by the way, is not the only occasion on which a European principality has been "in the market," so to speak. The late Duke of Edinburgh, afterwards Duke of Saxe-Cobourg and Gotha, Queen Victoria's second son, was once offered the throne of Greece, and so certain were the Greeks that he would accept that they actually had him proclaimed King at Athens.

Not only this, but a number of coins were struck bearing the new "monarch's" effigy. These are now greatly prized by collectors. It is perhaps unnecessary to add that, on news of these events reaching Windsor, the proffered honor was promptly declined.

Some time previously the Greek throne had been offered to the grandfather of the present Earl of Derby, who also declined it. Following the refusal, the vacant throne was hawked round amongst half the princelings in Europe, to be eventually accepted by the Grand Duke Otho of Bavaria, whom his ungrateful subjects later deposed.

In 1878, following on the Russo-Turkish war, Sir Henry Drummond Wolff might, had he so minded, have been king of the then newly-formed principality of Rumelia.

He was acting at the time as British High Commissioner there, when one morning a delegation of leading notables came to offer him the throne, assuring him of the support of Russia, and suggesting that he should be crowned forthwith at Philippopolis.

Sir Henry pretended to treat the matter as a huge joke; whereat the delegates retired in high dudgeon. The after-history of the torn and distracted little country showed that the astute Englishman's self-abnegation in refusing a kingdom was a wise move on his part.

This same crown was afterwards declined by Prince Alexander Vogorides, probably for a similar reason to that which had previously induced the Count of Flanders to decline the honor of ruling over the turbulent populace of the sister principality of Rumania.

Said this astute individual, when offered the crown by the President of the Council of Ministers: "If you can guarantee that I shall not be assassinated, as was M. Catargi, or interned for life in a dungeon, like M. Petrovski, my answer is 'Yes.' Otherwise it is 'No.'" The Ministers looked askance at each other, then silently withdrew.

Not always, however, have offers of this description been declined. Many years ago Sir James Brooke, an ex-officer in the old East India Company's service, was offered, and accepted, the crown of Sarawak, in Borneo, over which country his descendant, the present Rajah Brooke, still reigns, it having been constituted an independent State under British protection in 1888.

GUARD THE BABY AGAINST COLDS

To guard the baby against colds nothing can equal Baby's Own Tablets. The Tablets are a mild laxative that will keep the little one's stomach and bowels working regularly. It is a recognized fact that where the stomach and bowels are in good order that colds will not exist; that the health of the little one will be good and that he will thrive and be happy and good-natured. The Tablets are sold by medicine dealers or by mail at 25 cents a box from The Dr. Williams' Medicine Co., Brockville, Ont.

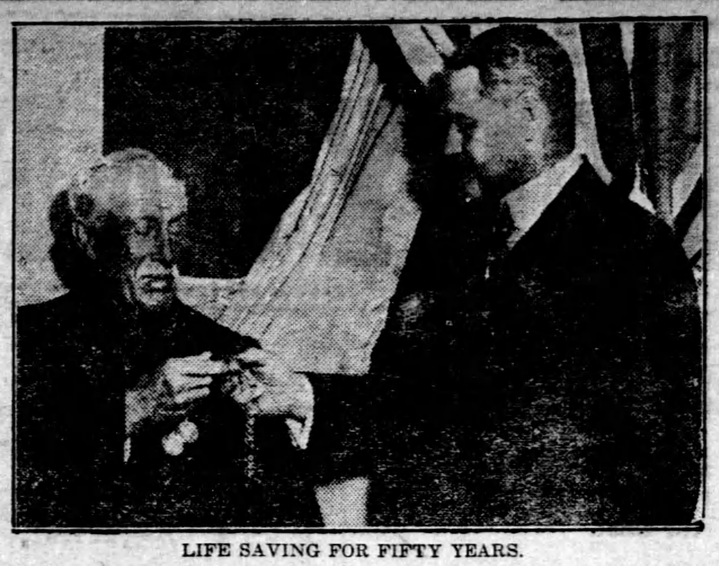

LIFE SAVING FOR FIFTY YEARS.

W. Cooper, a coxswain of a British life-boat for fifty years, who has been presented with a gold watch by Capt. Hussey, representing the President of the United States, as a token of recognition of the services of the crew in saving the men of the steamer Piave on the Goodwin Sands in 1919. Medals and gifts were given to all members of the life-boat crew.

CAUSE OF BACKACHES

Every muscle in the body needs a supply of rich, red blood in proportion to the work its does. The muscles of the back are under a heavy strain and have but little rest. When the blood is thin they lack nourishment and rebel. The result is a sensation of pain in these muscles.

Many people are frightened into believing that backaches are due to kidney trouble, but the best medical authorities agree that backache is very seldom due to kidney trouble. In fact not more than one backache in a hundred has anything to do with the kidneys. The whole trouble is due to thin or impure blood, and those who are troubled with pains in the back or loins, either frequent or occasional, should look to the condition of the blood. It will be found in most cases that Dr. Williams' Pink Pills by building up the blood and feeding the starved nerves and muscles will banish the pains and make you feel better in every other way. How much better it is to try Dr. Williams' Pink Pills for your blood than to give way to unreasonable alarm about your kidneys. If you really suspect your kidneys any doctor can make a test in ten minutes, that will set your fears at rest, or tell you the worst.

All dealers in medicine sell Dr. Williams' Pink Pills, or you can get them by mail at 50 cents a box from The Dr. Williams Medicine Co., Brockville. Ont.

Why Bread Grows Stale.

Why does bread grow stale?

When the dough is put into the oven, the starch in it is turned into jelly by the heat. This jelly holds the moisture in the loaf and distributes it evenly throughout the bread.

As the loaf cools, the starch gives up its moisture, which is drawn from the centre of the bread into the outside crust. Thus the inside, or crumb, becomes hard and dry, while the crust changes from a hard and crisp substance into a soft and "doughy" one.

Cold weather makes bread stale rapidly, and for the same reason stale loaves can be freshened by being placed in an oven for a few minutes.

Scientists have been investigating the staleness of bread, and are now trying to find out why some loaves keep much better than others. At the same time, it is pointed out that stale bread is wholesome and that there is really no need for the waste that goes on at the present time.

Two Elizabeths.

Professor of History: "What do you know of the age of Elizabeth, Mr. Jones?"

Jones (dreamily): "She will be nineteen next week."

Ask for Minard's and take no other.

How Do You Laugh?

A well-known psychologist has been making a study of laughter, which he says differs in its indication of character by its vowel sound.

Those who laugh in "A," he says, or make a sound like "A," are loyal to their friends, frank in their speech, fond of bustle and movement, and of versatile character.

People who laugh in "E" are seldom cheerful company, because they are phlegmatic and melancholy.

Most children laugh in "I," and people who continue to laugh in "I" after they have grown to be men and women have childlike qualities. They are timid but affectionate, irresolute but candid, and are always obliging and ready to work for others. They are apparently not very strong characters.

People who laugh on the vowel "O" are often successful in life, because they are not over-sensitive. They do not worry about public opinion, and criticism slips off their backs like water off a duck's. They are generous, self-confident, and, in spite of their pushfulness, usually liked and trusted.

Few people like laughers in "U." As a matter of fact, these individuals are very sparing in their laughter. Life for them holds little of fun and mirth.

MONEY ORDERS.

Dominion Express Money Orders are on sale in five thousand offices throughout Canada.

World's Record.

The great steamship Leviathan can carry passengers enough to fill a good-sized country town, nearly 5,000 in all. But this number is nothing to her actual carrying capacity, for during the war as a transport she once carried 13,548, crew and soldiers—easily the world's record in ocean travel.

A pearl discovered in a freshwater mussel in the River Conway, North Wales, is said to form one of the Crown jewels.

ASPIRIN

Say "Bayer" and Insist!

BAYER

Genuine

Unless you see the name "Bayer" on package or on tablets you are not getting the genuine Bayer product proved safe by millions and prescribed by physicians over twenty-three years for

Colds	Headache
Toothache	Lumbago
Earache	Rheumatism
Neuralgia	Pain, Pain

Accept "Bayer Tablets of Aspirin" only. Each unbroken package contains proper directions. Handy boxes of twelve tablets cost few cents. Druggists also sell bottles of 24 and 100. Aspirin is the trade mark (registered in Canada) of Bayer Manufacture of Monoaceticacidester of Salicylicacid. While it is well known that Aspirin means Bayer Manufacture, to assist the public against imitations, the Tablets of Bayer Company will be stamped with their general trade mark, the "Bayer Cross."

Constipation Banished

A druggist says: "For nearly thirty years I have recommended the Extract of Roots, known as Mother Seigel's Curative Syrup, for arresting and permanently relieving constipation and indigestion. It is an old reliable remedy that never fails to do the work." 30 drops thrice daily. Get the Genuine. 50c. and $1.00 bottles.

Surnames and Their Origin

ERRICK.

VARIATION—Herrick, Erick.
RACIAL ORIGIN—English, also Norse.
SOURCE—A given name.

These family names all are founded on the given name of Erick, or Eric, which wa more of an Anglo-Saxon and a Nor name than a No though it has been by no means extinct in England at any time subsequent to the Norman inv. Indeed, it was ne of the comparatively few Anglo-Saxon given names which achieved ome popularity from the first, even among the Norman conquerors.

There is a very old line of Ericks and Herricks among the British nobility, and their tradition is that they take their name from Eric the Forester, the Anglo-Saxon chieftain who recruited the forces of the defenders who met William the Conqueror at Hastings. However this may be, it does not follow that all Herricks and Ericks trace back to a single progenitor. The given name was quite common in England, and still more so in Scandinavian lands, and it would not be reasonable to assume that family names did not develop from it in many instances in different sections of the various countries and without any close blood ties between the original founders of the different families.

DUDLEY

RACIAL ORIGIN—Anglo-Saxon.
SOURCE—A locality.

This family name is quite a common one. In many instances, too, it has become a given name, in that thoroughly modern tendency to use family names in this matter.

The Dudleys, it would appear, all trace back to the town of that name in Worcestershire, but it should be understood that the use of the town name as a family name developed only in the cases of individuals or families after they had left the community and were traveling or had settled elsewhere. A man still living in Dudley would never have become known to other residents of that place as "Walter of Dudley." It would have constituted no differentiations, for everybody in the town would have been "of Dudley."

The name of the town itself, like the majority of English place names, traces back to Anglo-Saxon times. Though the Anglo-Saxons drove before them and virtually exterminated the original Britons settling the country and bestowing their own Teutonic names on places which had previously been named by the Welsh, the Norman Conquerors settled down among their conquered, and adopted their place names for the most part.

The name Dudley was originally "Dodeley," and signified meadow, or field of the dead—a burying ground.

His Hearing Restored.

The invisible ear drum invented by A. O. Leonard, which is a miniature megaphone, fitting inside the ear entirely out of sight, is restoring the hearing of hundreds of people in New York city. Mr. Leonard invented this drum to relieve himself of deafness and head noises, and it does this so successfully that no one could tell he is a deaf man. It is effective when deafness is caused by catarrh or by perforated or wholly destroyed natural drums. A request for information to A. O. Leonard, Suite 437, 70 Fifth avenue, New York city, will be given a prompt reply. advt

Now You Can Shave in Pitch Darkness

Designed especially for use by traveling men, a self-illuminating safety razor makes it possible to shave in the dark.

In the handle of the razor is a tiny electric bulb, encased in a rubber holder which prevents dampness from rusting it. The lamp is adjusted so that it always throws its light on the spot where the razor is cutting. A clean shave in pitch darkness is said to be possible with this device.

Some prehistoric animal bones, dredged up in the North Sea, are believed to date back millions of years, when the North Sea was dry land.

MURINE FOR YOUR EYES

You Cannot Buy New Eyes

But you can Promote a Clean, Healthy Condition

Use Murine Eye Remedy "Night and Morning."

Keep your Eyes Clean, Clear and Healthy.

Write for Free Eye Care Book.

Murine Eye Remedy Co., 9 East Ohio Street, Chicago

America's Pioneer Dog Remedies

Book on DOG DISEASES and How to Feed

Mailed Free to any Address by the Author.

H. CLAY GLOVER CO., Inc. 129 West 24th Street New York, U.S.A.

LAME ?

Sprained ankles, bruised muscles, and other hurts yield to the healing influence of Minard's.

MINARD'S "KING OF PAIN" LINIMENT

Lovely Healthy Skin Kept So By Cuticura

Daily use of the Soap keeps the skin fresh and clear, while touches of the Ointment now and then prevent little skin troubles becoming serious. Do not fail to include the exquisitely scented Cuticura Talcum in your toilet preparations.

Soap 25c. Ointment 25 and 50c. Talcum 25c. Sold throughout the Dominion. Canadian Depot: Lymans, Limited, 344 St. Paul St., W., Montreal. Cuticura Soap shaves without mug.

YOUNG DAUGHTER MADE WELL

Mother Tells How Her Daughter Suffered and Was Made Well by Lydia E. Pinkham's Vegetable Compound

Vancouver, B.C.—"My daughter is a young girl who has been having severe pains and weak and dizzy feelings for some time and had lost her appetite. Through an older daughter who had heard of a woman who was taking it for the same trouble, we were told of Lydia E. Pinkham's Vegetable Compound. My daughter has been taking it for several months and is quite all right now. It has done all it was represented to do and we have told a number of friends about it. I am never without a bottle of it in the house, for I myself take it for that weak, tired, worn-out feeling which sometimes comes to us all. I find it is building me up and I strongly recommend it to women who are suffering as I and my daughter have."—Mrs. J. McDonald, 2947 26th Ave. East, Vancouver, B. C.

From the age of twelve a girl needs all the care a thoughtful mother can give. Many a woman has suffered years of pain and misery—the victim of thoughtlessness or ignorance of the mother who should have guided her during this time.

If she complains of headaches, pains in the back and lower limbs, or if you notice a slowness of thought, nervousness or irritability on the part of your daughter, make life easier for her.

Lydia E. Pinkham's Vegetable Compound is especially adapted for such conditions.