Farmers' Sales Notes

BRANCHES of this Bank in rural sections render valuable service to farmers by acting as custodian for their sales notes, or by discounting them and making collections when due.

Standard Service makes the farmer's financing easy.

THE STANDARD BANK OF CANADA

FLESHERTON BRANCH, - C. T. BATTY, Manager.

Branches also at Williamsford and Holland Centre.

CANADIAN PACIFIC

C. P. R. Time Table.

Trains leave Flesherton Station as follows:

Going South	Going North
8.05 a. m.	11.52 a.m.
4.30 p.m.	9.30p. m.

The mails are closed at Flesherton as follows: For the north at 10.40 a.m. and 6 p.m.; and the afternoon mail south at 3.30 o'clock. For morning train south mail close at 9 p. m. the previous evg.

Local Chaff

Mark your ballot next Monday.

Quite a nice shower of rain fell during an electric storm Tuesday.

Advertise in The Advance to get results. Try a "small advt."

Dr. Murray and family spent the past week at their cottage at Wasaga Beach.

Miss Mary Bowerman of Toronto spent the week end with Mrs. M. Wilson.

Reeve McTavish is attending County Council in Owen Sound this week.

Mr. T. Bentham and Miss V. Nicholson spent Sunday with Dornoch friends

Owen Sound Seniors will play ball in Flesherton next Monday.

Rev. George Extence, B.A., of Merriton, will preach in the Presbyterian church on Sabbath next.

A number of citizens attended the big U. F. O. picnic at Corbetton on Friday afternoon last week.

Mrs. Harvey Griffin of West Toronto spent a couple of days the past week with her mother here.

Mrs. W. H. Thurston is taking a holiday with her daughters, Mrs. Shaw at Lions Head and Mrs. Durrant, Mitchell.

Mr. Fred Sheppard, wife and little daughter, Ruth, of West Toronto, visited with friends here for a couple of days the first of the week.

D. McTavish & Son brought up three new cars from Oshawa last week. The car business at both garages in town is flourishing this year.

Dr. Pattison and wife, Miss Pattison and Mr. Justason of Toronto, motored up and spent the week end with Donald McLeod and family.

Rev. McCullough, from near London, preached on Sunday in the Presbyterian church for a call. His discourse was thoroughly enjoyed.

Rev. John Locke of Owen Sound, Chairman of the District, will preach in the Methodist church at both services on Sunday next.

Mrs. McTavish has returned from Windsor, where she had been visiting her daughter, Mrs. (Dr.) Coleridge, for some weeks.

H. Carrington's horse, which had gone astray and was advertised in last week's Advance, was discovered at Owen Sound. The animal had originally come from there.

Mr. Frank Thurston and wife, Mr. and Mrs. Ben White and son, Al., motored to Aylmer on Thursday last and spent the latter part of the week with friends there.

Premier Drury was "pinched" for speeding on the highway north of Orangeville one day last week and complimented the speed cop on his attention to business.

A political meeting held at Feversham on Wednesday evening of last week was attended by about 500 people. The speakers were Dr. Ego, Mr. Cooper and A. S. Thurston of Meaford, and Geo. Mitchell of Flesherton.

Miss King, who has spent the past two years as teacher in the Flesherton high school, received an offer to teach at her home school, Newmarket, and resigned her position here. Miss King left on Friday last for her home.

Flesherton and Dundalk baseball teams will clash again on the diamond here tomorrow, Thursday, afternoon, when the game will be called at 4 o'clock sharp. Flesherton needs this game and expects to get it. Go, and see the struggle.

Mr. Harvey Howey of Owen Sound, a theological student at Victoria College, preached at both services in the Methodist church on Sunday. This young man gives evidence of considerable ability and his discourses here were much appreciated.

Ladies' L. O. Lodge For Flesherton

A ladies' Orange Lodge was inaugurated here on Monday by Mrs Roe, G W M of Ontario West, to be known as Carnation Lodge No 545. Visiting sisters were present from Maxwell and Feversham lodges, who assisted in the ceremony. Refreshments were served. Following is a list of the officers:

W M, Mrs H Down; D W M, Mrs W J Stewart; P A W M, Mrs DeCudmore; Chap, Mrs W I Henry; Cor Sec, Mrs Geo Stewart; Treas, Mrs Alfred Down; B of C, Mrs Frank Duncan; I G, Mrs E McKillop; O G, Thomas Bentham; Lect, Mesdames W A Hawken and Thos Fisher; Com, Mesdames W P Crossley, O W Phillips, Frank Thurston, R Down and Mrs Turney; Guardian, Henry Down; Auditors, H Down and Miss Nicholson.

Killed At Varney

H. Simple, a resident of Varney below Durham, was instantly killed and C. H. Moore of Toronto, was badly injured when the car in which they were driving was struck by a Canadian National Stone train at the crossing at Varney station. The stone train goes out in the morning and comes in in the afternoon. Yesterday morning, the accident occured. The tracks at Varney are somewhat obscured by buildings and other obstructions, and their car was struck fairly by the train at the level crossing.

Simple, who was instantly killed was working on the Provincial Highway near Durham as a steam shovel operator. He was very badly mangled in the accident. Simple was a married man. An inquest was held on Friday afternoon.

A Horse Story

The Midland Argus tells this one:

A strange thing happened in connection with the fire that destroyed the frame buildings behind the Finlayson block, on King street early Monday morning. D. Burrows had his offices and living rooms on the second floor of the main building over the flour and feed store up to which leads a front stairway as well as one to the back yard. When the fire broke out he had a horse that he had purchased some time ago from Frank Weston housed in a small lean-to shed beside the Jeffrey building and directly across the yard from the ones on fire. Slipping down the stairway he liberated the animal so that it might have a chance to escape if that were possible, the only avenue appearing to be a dash for the lane past the burning buildings. After letting the horse loose Burrows started back up the stair to make preparations to move should the flames reach the main building and to his amazement he found the horse following him and it made its way right up the stairway into a back kitchen where it remained in safety until the fire was over. The problem of getting the animal down the stair which was a fairly steep one appeared a more difficult one than the coming up process and Dr Burrows thought he would back the beast down and take a firm hold of the halter he proceeded, but the halter broke and the animal fell backwards down ten or twelve steps to the bottom without receiving any very severe injuries. After that who will say a horse hasn't got sense.

Burns Were Fatal

While pumping air into a gasoline torch on Wednesday afternoon of last week Edwin G. Whittick of the firm of Whittick and McFetridge, general store, Caledon, met with a fatal accident. The torch exploded and the burning gasoline set fire to his clothing. He was alone at the time and before help arrived his body was a mass of flames. Dr. McWilliams, Dundalk, who happened to be visiting in the village, was the first to render medical aid. Dr. Thomas, Caledon, and Dr. Kyles Orangeville, were also summoned, but the best medical aid could not save the life of the young unfortunate man.—Orangeville Sun.

Chief of Police Ewing of Orangeville died very suddenly recently.

Dr. Sudden of Chatsworth, a recent graduate of Toronto Dental College, is opening a dental office in Dundalk.

Vandeleur Blanked By Flesherton Team

For the first time in their history Vandeleur, the hard-hitting team of the past few years, bowed to a scoreless defeat at the hands of the Flesherton ball team after a game which was closely contested for five innings. On account of not being able to secure grounds at Vandeleur the game was played in Markdale. Mountain pitched a splendid game and had eleven stike-outs in the seven innings. Russell and Dave Graham relieved each other frequently and fanned twelve. Vandeleur only reached the bases seven times, one man reached third base, five to second and one man was left at first. Flesherton's first run came in the third inning when Hutton walked, McLeod singled and Muir brought Hutton home by a good hit. Next inning went scoreless. Pedlar and Hutton fanned in quick order in the fifth but McLeod, Muir and Mountain, hitting safely, were brought home by Dow's two-bagger. Dow was caught stealing 3rd. Gibson scored in the sixth on McTavish's hit, and in the seventh Muir and Hutton circled. With two down and three men on the bases Akins fanned. Seventeen men reached first base and seven runs were scored. Mountain allowed three walks, while the Graham brothers gave five, three of them being in the last inning. Vandeleur threw up the sponge with disgust in the seventh and left the field. Flesherton had five juniors on the line-up and was without the services of three regular players, but nevertheless brought down the Vandeleur .600 idividual batting average considerably.

Flesherton—0 0 1 0 3 1 2—7
Vaneeleur—0 0 0 0 0 0 0—0

VANDELEUR—Freeman, Warling, H Graham, L Graham, D Graham, Roy Freeman, Hutchinson, S Buchanan and Davis.

FLESHERTON—McLeod, Muir, Mountain, Dow, Gibson, Airth, McTavish, Pedlar, Hutton; spares, Akins and Leech.

Umpires—H. Blackwell and Hanbury Score by innings:

A big crowd is expected at the agricultural gounds on Thursday.

Cecil McTavish was hit by a batted ball on the forehead at Markdale and was unconscious for five minutes.

Won First Game In N.W. League

The Flesherton ball team sprang a surprise on the Owen Sound Senior N. W. B. A. on Wednesday of last week by trimming them 9 to 5 on their own grounds. It was a hard hitting game all through, but Flesherton had the game well in hand from the beginning and also deserved to win on the playing. Goldsmith, our speedy left-hander, pitched a whale of a game all through and was at the top of his form. Beside the Owen Sounders being given the surprise it also delighted the fans from this district, who are all pulling for the team to win their group. By our entry into the North Wellington league it gives the ball fans of this part a chance to see some real good class games and these should be patronized freely to give the team, which is a winning one, backing for further conquests when they win this group.

Box Scores

FLESHERTON	a.b.	r.	h.	p.o.	a.	e.
Armstrong, 3 b..	6	0	1	2	2	0
Muir, E. c	6	1	2	11	5	0
Mountain, 2 b.... ..	3	2	2	4	1	0
Dow, l. f.....	5	3	1	0	1	0
Blackwell, s.s	4	0	0	0	0	1
Muir, C., c. f.	1	0	1	0	0	0
Airth, 1 b.....	5	0	2	7	0	0
McLeod, r. f.....	4	0	1	1	0	0
Goldsmith, p	5	1	0	0	2	0
Gibson, c. f..... ...	1	1	1	1	0	0
Totals.....	40	9	11	27	11	1

OWEN SOUND	a.b.	r.	h.	p.o.	a.	e.
Keeling, s. s..	5	2	2	1	2	1
Weiland, 3 b.....	5	1	3	4	3	0
Miller, c. f.....	5	0	2	0	0	1
Matchett, 2 b.....	3	0	1	4	1	0
Garbutt, l. f.....	5	0	0	0	0	0
McDonald, c.....	4	0	1	6	2	0
Vasey, 1 b..... ...	4	2	2	12	1	2
Walker, r. f.....	1	0	0	0	0	0
McCullough, p.....	3	0	0	0	3	0
Murphy, r. f.....	2	0	1	0	0	0
McDonald, p.....	1	0	0	0	2	0
Hillyer, r. f.....	1	0	1	0	0	0
Totals	39	5	13	27	14	4

Score by innings:

		R.	H.	E.
Flesherton	212 000 211—9	11	1
Owen Sound	120 000 011—5	13	4

Batteries:—Flesherton, Goldsmith and C. Muir; Owen Sound, McCullough, T. McDonald and L. McDonald.

Home runs—Keeling.

Three base hits—Dow. Airth and Hillyer.

Two base hits—Vasey, Weiland.

Stolen bases—Mountain, Dow 2, Miller, Matchett, McDonald, Vasey 2.

Base on balls—Off Goldsmith 2; off McCullough 2; off McDonald 2.

Hit by pitcher—Mountain, by McCullough; Gibson by McDonald.

Struck out—by Goldsmith 13; by McCullough 4; by McDonald 1.

Hits off Goldsmith 13; off McCullough 9; off McDonald 2.

Left on bases—Flesherton 10; Owen Sound 9.

Umpire—Art Wilson.

Time—2.05.

Hon. G. Howard Ferguson

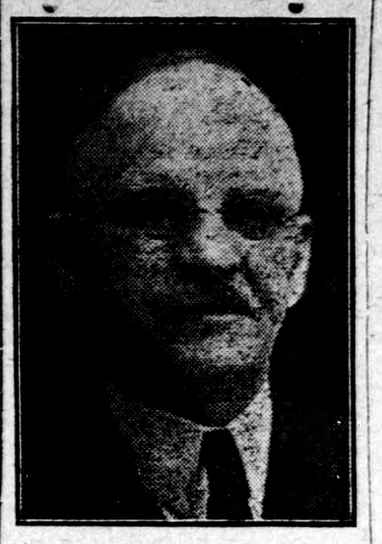

Conservative Leader

Sports

Centre Grey League

Teams	Won	Lost	p.c.
Dundalk.....	1	0	1000
Flesherton.....	2	1	.667
Vandeleur.....	0	2	.0000

Flesherton 7, Vandeleur 0

Games This Week

Thurs.—Dundalk at Flesherton
June 28—Dundalk at Vandeleur

Dundalk is to play here on Thursday and Flesherton has to win this game. The visitors are a hard-hitting team and a real fast and exciting game is the prospect.

Owen Sound knows now that Flesherton is a stumbling block in their way to victory as demonstrated last Wednesday. The locals will try to duplicate their feat this coming Monday, when Owen Sound comes here.

School Report

FLESHERTON HIGH SCHOOL

FORM 2

French Promotion. Honours 75 per cent. and over: Pass 50 to 74 per cent. Names in order:

Honours—Evelyn Ferris, Elizabeth Bentham.

Pass—Mina Scott.

Failed—Reg Hutton, Hazel Inkster.

Absent—Emerson Thompson.

FORM 1

French Promotion Examinations: Honours 75 per cent. and over. Pass 50 to 74 per cent. Names in order.

Honours—Hartley Blackburn, Florence McFadden, Marguerite Stinson, Harold Allen, Sam McDonald, Gladys Pitder.

Pass—Wes White, Kate Findlay, Luella Lever, Laura Boyd, Russell Cameron, V Thistlethwaite, Ross Smith, Helen Gibson, Thelma Wilson, Murray Watson, Mae Duckett, Ivan Lockhart, Malcolm McDonald.

Failed—Harold Richardson, Ted McDonald, Fred Large.

Absent—Viola McDonald.

SEASONABLE HARDWARE

Boiled Oil $1.55 per gallon
Raw Oil 1.50 per gallon
Turpentine 2.50 per gal.
Paints 1.45 per quart
Wire Nails 4.95 per cwt.

Wire Fencing — Rakes
Hoes — Scythes
Snaths — Forks

A Car of Cement just unloaded

Purity Flour $3.75 — Shorts $1.50
Bran $1.45

Highest Prices Paid for WOOL and PRODUCE

F. G. KARSTEDT
FLESHERTON, - ONTARIO

Telephones
13 r 2, 13 r 3 } Mr. Armstrong — 25 r 3, 24 r 4 } Mr. deCudmore

THE - -
Flesherton Insurance Agency

formerly R. J. Sproule
W. A. Armstrong, Prop. — S. E. deCudmore, Agent

GUARANTEE - ACCIDENT - SICKNESS
LIABILITY - AUTOMOBILE
PLATE GLASS - BURGLARY and
FIRE INSURANCE.

Your Insurance needs will have strict attention Our facilities enable us to give you more than usual consideration. Only the soundest of Insurance Companies are represented by this office.

Full Line of Hardware
For All Purposes

Nails, Glass and Other Materials
Now is the time to buy

PUMPS, STOVES, PAINTS, OILS.
WASHING MACHINES, PAILS
and GRANITE WARE.

D. McKILLOP
Flesherton, - Ontario

PATTERN & DELTOR is provided for this BUTTERICK DESIGN

Summer Dresses

If you have time, and, of course, the inclination, it is quite easy and inexpensive to make up your Summer Dresses if you use a Butterick Pattern. We have a wide choice of suitable materials for this purpose at very reasonable prices. Ginghams in new patterns; Fancy Voiles in new designs; Ratines, plain and fancy; Chambrays and Prints; Lawns and Muslins; Colored Organdies; Beach cloths; Swiss Muslins; Pongees and Shantungs; Summer Silks; New Homespuns and Serges; Silk and Cotton Crepes.

Ready-to-wear Wash Dresses

If you prefer to buy a Dress ready-to-wear we have a very nice assortment of Ladies' and Children's Print, Gingham' and Chambray Dresses at special prices. All sizes and a good choice of popular colors.

Children's Overalls, Play Suits and Rompers made up in Drill, Sateen, Gingham and Print.

SUMMER HOSIERY

Ladies' Lisle, Artificial Silk and Pure Silk Hosiery in black, navy, Sand, Steel, Grey, Taupe, Brown and other popular shades. Sizes 8½ to 10 Prices from 50c to $1.95.

Men's Half Hose in cotton, lisle, artificial silk and pure silk in black and popular colors. Prices from 30c to $1.25.

STYLISH SUMMER FOOTWEAR

Ladies' Patent and Suede Slippers
Ladies' Chocolate Oxfords
Ladies' Fancy Kid Slippers
Specialties in two tone novelties
Men's Black and Chocolate Oxfords
Children's Strap Slippers
Outing Shoes in Tan and White

All Millinery Prices Reduced for the Balance of the Season

F. H. W. HICKLING
FLESHERTON -- ONTARIO