Merchant Tailoring

up-to-date in style and workmanship

Men's and Boys' fine ready-to-wear Clothing

Work Shirts, Overalls, Smocks, etc.

Cleaning - Repairing - Pressing

All at lowest possible prices

H. ALEXANDER
Merchant Tailor
Feversham, - Ontario

For Spring House Cleaning

Everyone likes a clean house at this time of the year and a small expense in Paint or Varnish makes a great improvement. We have a full line of Sherwin-Williams Paints and Varnishes, also Chi-Namel and Paint Brushes.

Enamelware, Tinware, Scrub Brush, Galvanized Tubs, etc. Give us a call. We will satisfy you.

FRANK W. DUNCAN
Flesherton - - 'Phone 24 r 11

Suits That are Well-made

The Flesherton Tailor Shop is the place to get suits that are well made Every suit guaranteed to fit There is a large selection of new spring and summer suitings to choose from ; let us show them to you Prices that can't be beaten.

French Dry Cleaning

If your suit or coat is soiled hand it to us for dry cleaning. It will look as good as ever. Try it.

T. C. BLAKELEY - Merchant Tailor

THE
Flesherton Advance
W. H. THURSTON EDITOR

OH, THOSE PHEASANTS !

The Advance is now informed that the Department of Game and Fisheries, which is running a pheasant hatchery at the Eugenia hydro pond, intends to supply settings of the eggs to members and friends for the purpose of more extensive production. As the officials have contended that it requires an expert to care for pheasants, it is probable that it will be found necessary to send an expert along with the eggs to see that they are thoroughly hatched and that those who receive them do not use them for breakfast food. Give us lots of pheasants at two cocks for a five dollar license and we'll all fare high on the " dear " little things. Down in Kent, Essex and Lambton this is the rate announced for one day's hunting this fall. The pheasant department of the present government must think that the sportsmen of Ontario are a set of gullibles.

BARCUS IS WILLIN'

The Drury Government withdrew its Redistribution Bill last week after an extremely lively blockade campaign by opposing forces, and Mr. Drury has decided to go to the country in June.

In conjunction with this decision Mr. Drury also announced that he was willing to form an after election coalition with the Reform or Labor party or both. This statement appears to justify the attitude of Mr. Hicks and Mr. Casselman as outlined last week, but will be hard to digest by members of the U. F. O. who have any sympathy left for the old Conservative party ; and it may have the effect of dividing the agrarian vote at the forthcoming election.

ABOUT EAST GREY

The Conservative executive met in Meaford on Saturday last and decided to ask Mr. E. N. Cooper of Meaford to stand for the nomination of standard bearer for East Grey against Col. Carmichael.

Mr. Cooper onsented. He is an insurance men and is well known here. Although Artemesia and Flesherton have been divorced from East Grey, still the people here have a fatherly eye on that riding and many of them would like to see Mr. Cooper in the field, believing he could win.

The syrup season is just about over.

The heat will be the next subject on weather program for us to kick about.

o o o o

Talk about Premier Drury being "mum" on important questions of public interest ! Hon. G. Howard Ferguson has no right to talk whatever ! There has been abundant discussion on Hon. Ferguson's stand, as head of the Conservative party, on the liquor question, and if he knows where he is at he keeps it under his hat exceedingly well. Speak up, Mr. Ferguson, and tell us all about it.

o o o o

The Meaford Mirror gives out a challenge to the world to beat the record of a Meaford hen in the size of its eggs. A Black Minorca hen laid one that measured 7¾ inches around its waist, 9 1-4 inches up and down and weighed 5¾ ounces. We have abundant faith in the laying possibilities of our Flesherton hens and the above record can be broken without a doubt. Now, all together, hens, and let us see what you can do !

Calgary Grey Old Boys

A meeting of former residents of Grey County, Ontario, was held in the Board of Trade rooms in Calgary, Alta., on Thursday April 12th for the purpose of discussing the advisability of organizing a Grey Old Boys and Girls Association in Calgary. About twenty five former residents of Grey County were present and it was decided to go ahead with the organization of the Association and for this purpose a committee was named to attend to details and draw up a constitution. It was also decided to hold a banquet for all former residents of Grey in the near future when the formal organization of the Association will take place. In this connection a list of all former residents is being made up and in order that none may be overlooked it is requested that all former residents of Grey County living in Calgary or district should forward their names to Mr. I. W. McArdle, 303½ McLean Block, Calgary. It is also requested that present residents of Grey knowing of the addresses of former residents now living in the Calgary district would forward them to Mr. McArdle as it is desired to have the list as complete as possible.

Got Their Wires Crossed

In advertising for a linotype operator this week the Express received this reply from a reader from the Toronto Globe :

" Seeing your adv. in the Globe news I thought I would write after it. I am a widow, 33 years. I just arrived from England and I am very lonely here and longing for a nice person to talk to. I have a steady income of about $27 weekly. It isn't much but it will help along. I am a careful housekeeper and they say here I am a wonderful cook. They do not want me to leave and I have been here a month on Tuesday. I am well up in farming, light work, and I understand poultry. I cannot drive a car but am very smart and could soon learn. I am also experienced in sick nursing and would be a trustworthy companion to you if you care to give me a trial." Sincerely yours.

No doubt the Globe was trying to give us something for our money, not knowing they were running the risk of breaking up our home.—Meaford Express

A Muskrat Farm

How many muskrats can you raise to an acre ? is a question that would puzzle most farmers to answer. With most of them it would be pretty much guesswork. However, there is one farmer in Vespra, who has figured it out to his own satisfaction and, what's more, has shown his faith in the returns to be had from such a crop for he has purchased 400 acres for a muskrat farm.

This farmer is J. W. Gossling and his purchase comprises swamp lots 7 and 8 on the 12th concession, across this runs the Swaley Creek (or Muskrat as it is sometimes called) and near it is the Willow Creek. Conditions are ideal for muskrat farming, says Mr. Gossling. On farms that are closed as many as 50 rats to the acre are raised, but Mr. Gossling figures that he can get from 10 to 25 to the acre. At the present time there are enough rats on the two lots to stock the farm if no trapping is done for a year, says the proprietor. He will leave the rats undisturbed this year and intends to make it interesting for any poachers who get after them.

If Mr Gossling can get even 10 rats an acre off his farm every year it will be a paying propositiou as rat skins are worth from $1.75 to $2.00 a piece.

The Vespra Muskrat Fur Farms as the new undertaking is called, will be operated under the regular Dominion license for fur farms.

A true friend is one who loves you in spite of your successes.

Found $5 Bill

A gentleman in town spied something odd looking in a snow bank by the sidewalk one morning last week. Getting an axe he chopped it out. When it was released he discovered it to be a five dollar bill and also discovered that he had chopped it into four pieces. Paste, paper and expert labor made it as good as new and Charley was in a five dollar bill. Now, don't everybody in town shout at once that they lost that money.

Came To Canada

Mr. and Mrs. F. Dowling and son, Harry, arrived from Sheffield, England, recently and will reside in Flesherton during the summer. Mrs. Dowling is a sister of Mr. Fred Pinder of town. We are glad to welcome Mr. Dowling and family to Canada and wish them success in their new surroundings. Master. Harry Dowling is an accomplished musician.

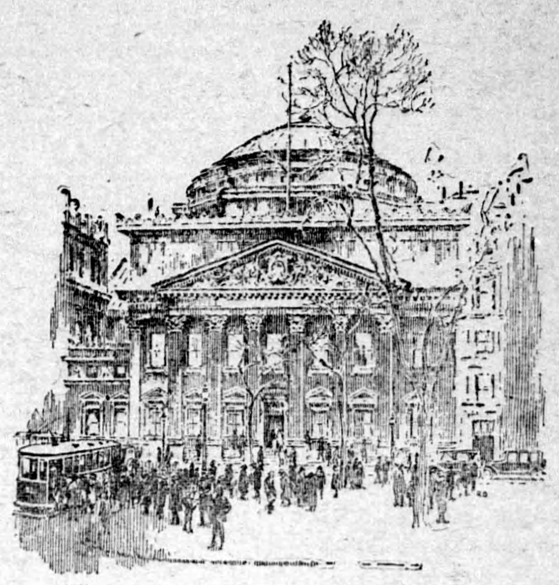

Victory Bond Interest

When your interest coupons become due, or when you receive cheques for interest on registered bonds, deposit them in a Savings Account in the Bank of Montreal. The money you receive on your investment in bonds will then earn interest for you.

Flesherton Branch: C. E. STEVENSON, Manager.

BANK OF MONTREAL
Established over 100 years

100 p.c. Pure
Wholewheat Bread

Most of the so-caile **Wholewheat Flour** sold is not genuine **Wholewheat Flour.**

Practically all of such flour has important elements removed in the Milling Process, so that it will keep over an extended period of time.

FOR THIS REASON - - -

When you bake your own brown bread - - **You are not assured that you have the genuine Wholewheat Bread.**

Buy Browns' 100 p.c. Pure Wholewheat Community Bread

and you can rest assured you have genuine article.

F. G. KARSTEDT
FLESHERTON - - Phone 7

The New Superior Chevrolet

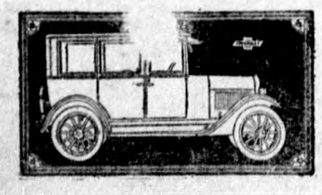

$1235.00

The **New Superior Chevrolet Sedan** represents the most sensational value in comfortable, economical transportation ever offered to the Canadian public.

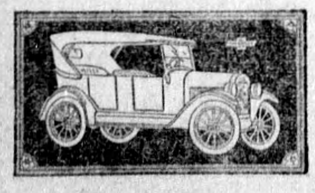

$795.00

This **New Superior Touring** has all the appearances of a car selling for very much more money and its performance and riding qualities still further strengthen this unusual value.

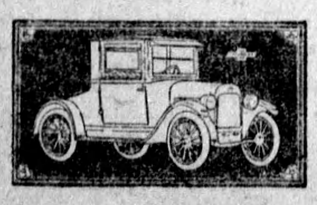

$1025.00

The Utility Coupe is the world's lowest priced quality closed car and fills with complete satisfaction the demand for such a type of car —a demand which has never been adequately met.

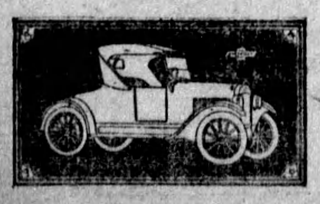

$780.00
These are prices delivered

All the points of the Touring car apply with equal force to the **New Superior Two-Passenger Roadster.** In addition, due to reduced passenger capacity, its mileage costs are lower.

D. McTavish & Son
FLEHERTON

WE SELL
PETER HAMILTON
FARM IMPLEMENTS
CUT PRICES
- on -
MANURE SPREADER, WAGON
4 WALKING PLOWS, MOWER

JOHN HEARD, IMPLEMENT AGENT. FLESHERTON.