Small Advertisements

Chopping done on Tuesday, Thursday, and Saturday—Graham Bros. Eugenia

For Sale—Well bred Durham cow due to freshen soon—A. Conkey, Ceylon

For Sale—Golden Vine Peas for seed. —W J Magee, Eugenia 'Phone

For Sale—25 good breeding ewes—and cow due Feb. 1st, cash or time. Must be sold.—Fred Stuart, Flesherton.

For Sale—Three sows to farrow March 15.—H. D. McLoughry, Markdale, R R. No 4

For Sale—Mammoth clover and barley seed, also about 300 bushels feed oats—Fred Smith, R R 2, Flesherton.

For Sale—Grade cow due to calve around the last of March.—J. K. Jamieson, Eugenia.

For Sale—A 6 h p. gasoline engine, guaranteed in good running condition. —D. McTavish & Son, Flesherton.

Every day in every way Empire wall paper leads the way for quality, colours, and prices: Agent H. G. Carrington, Flesherton.

Dog Lost—Light black and tan hound low set, answer to name of Drummer, about Jan 25th. Suitable reward—Jasper Stuart, Kimberley.

For Sale—Rubber tire buggy with wooden spokes and auto seat, almost as good as new. Apply to Roy Wood, Markdale, or James Wood on the Sinclair farm near Flesherton.

For Sale—3000 feet of hemlock inch lumber, quantity of plank and scantling; 5 valley rafters 26 ft. long; also good log house suitable for outside building.—J. Stewart, Proton Station Phone 32 r12.

Wanted—District Representative for **Flesherton** and surrounding territory to represent the Old Reliable Fonthill Nurseries. A splendid opening for the right man. For full information apply to Stone & Wellington, Toronto.

For Sale—Driving mare 6 years old; span of Geldings 3 and 4 years old, black and well matched. Hereford cow due in February; Brood sow due in March; young sows; rubber tired buggy nearly new; will sell by cash or six months credit.—W. J. Alcox, Markdale R.R. No. 5, Phone 3 3 r 2 1.

House and lot for Sale

House and Lot For Sale—The property known as the Ashdown residence at Ceylon, an eight roomed dwelling, good cellar, stable, etc.; about an acre of land, would make a good home for a retired gentleman. For terms and further particulars apply to W. J. Bellamy, Flesherton. 1Mayft

Building Lot For Sale

I am offering my building lot on Toronto street, the buildings on which were burned in the recent fire, for sale at an attractive price. Good business or residence location.

—Andrew Gilchrist.

Notice

I am prepared to do custom sawing as usual, lath, lumber and shingles.—Ed. Sargent, Ceylon.

Honey

For coughs and colds use clover honey only 13c. per pound —W. S. Inkster.

Farm For Sale

50 acres, close to town, all seeded, well watered; house, barn and orchard. Easy terms. Apply to
18Febtf J. J. BROWN, Flesherton

Farm For Sale or Rent

Lots 155-156, N.W.T. & S.R., Artemesia, containing 110 acres, 90 cleared, balance under hardwood bush; well watered, frame barn 50 x 60; good drive shed, frame house, half mile from public school, one mile from high school.

—RODDIE STEWART,
R R 3 Proton Station P.O.

BUSINESSCARDS

Societies

PRINCE ARTHUR LODGE, No. 333, A.F.& A.M. meets in the Masonic hall, Armstrong's Block Flesherton, every Friday on or before the full moon. C. J. Bellamy W. M.; A. E. Bellamy, Secretary.

Dentistry

Dr. E. C. MURRAY L. D. S., dental surgeon honor graduate of Toronto University and Royal College of Dental Surgeons of Ontario. Gas administered for teeth eXtraction Office at residence, Toronto Street, Flesherton.

Legal

LUCAS, & HENRY—Barristers, Solicitors, etc.—I. B. Lucas, K. C.; W. D. Henry, B. A. Offices, Markdale Lucas Block, Phone 2A. Branch offices at Dundalk and Durham.

WRIGHT, & TELFORD, Barrister, Solicitors, &c. Offices, Grey & Bruce Block, Owen Sound. Standard Bank Flesherton, (Saturdays). W. H. Wright, W. P. Telford Jr.

Business Cards

WM. KAITTING, licensed Auctioneer for the counties of Grey and Simcoe. Farm and Stock sales a specialty. Terms moderate, satisfaction guaranteed. Arrangements for dates may be made at the Advance office, or Central telephone office Feversham or by addressing me at Feversham, Ont.

DR. A. TURNBULL, B.A., M.B., graduate from the Faculty of Medicine, University of Toronto. Office—Richardson Block, Flesherton. Telephone 35.

BOAR for SERVICE

Purebred Tamworth Boar for service on lot 167, S W T and S E., Artemesia. Terms—$1.50. Sows not returned will be charged same as those in pig.
Feb 15 —T. J. STINSON Prop

Boar for Service

Purebred Registered Yorkshire Boar for service on lot 31, 1st con. south O.D.R., Artemesia. Terms—$1.50. Sows not returned will be charged same as those in pig.

—J. J. MEADS, Priceville.

Boar For Service

Pure bred Registered Yorkshire Boar for service—Vineyard Famous 77530 on lot 167, S. W. T. & S. R., Artemesia. Terms $1.50. Sows not returned will be charged same as those in pig.
10,4,22 T. J. STINSON

Stop Tree Butchery

The Ontario Department of highways has made a first class move in determining to stop tree butchery along public roads. Not only is it the intention to beautify the highways, but to preserve the existing beauty in that trees will not be mutilated or sacrificed wherever it is possible to save them. No company, telephone, power or telegraph, will be allowed to cut the trees without permission and only to remove branches which are entirely essential to transmission, will be given, and in any case only the minimum amount of tree prunery will be allowed, and such must be done under the supervision of the Department of Public Highways. In this connection various companies have entered heartily into co-operation with the department in that at present they are trying to clear their lines with as little mutilation of trees as possible. It is a good idea but should have been started nine years ago, before the Hydro began to clear for their power lines a long the highways in this part. Most of the trees were cut down; a bare appearance of the road was the result.

Presbyterian Church Notes

"Every fine grace of character is nearer to us now than it will ever be again—tomorrow it will have taken a step farther away'—Austin.

The Sacrament of the Lord's supper will be administered next Sunday afternoon. Anyone wishing to unite with us will receive a hearty welcome.

The Young Peoples' Guild is having a social evening next Tuesday in the basement of the church.—Silver collection.

The Bethany Girls' Mission Band will meet at the Manse on Saturday after noon.

Leg Broken In Woodg

Harry Fella, well known here, has been having an unfortunate time up in the northern lumber woods this winter. He met with an injury to his eye and was in the hospital at Sudbury having it doctored. After leaving the hospital and working for ten days, old man Fatality jumped on him again and broke his leg in some manner. When Harry gets out at the end of three months the lumber woods will likely be a thing of the past for him.

Farm for Sale

100 acres south half 5, con. 2, Euphrasia, 75 acres cleared. Apply to
—FRED SMITH,
m8 1mo R R 2, Flesherton.

Flesherton Tonsorial Parlors

We Aim to Give Entire Satisfaction
LAUNDRY—Basket closes Monday night, delivery Friday ev

CLEANING and DYEING—We ar agents for Parker's Dy Works—Clothes cleaned and dyed, feathers rejuvenated

T FISHER - -PROPRIETOR

Dundalk 5 Flesherton 4

The Flesherton Intermediate hockey team went to Dundalk Tuesday evening and played a game with the Juniors there, losing by one goal, the score being 5-4. It was a fast game all through and the scoring by periods was as follows: 3-2 for Dundalk; Flesherton scored one to Dundalk two when Dow was serving a penalty and Graves was goal tending. Another goal was netted by Flesherton but some way or other an off side was made of it and it was not counted. Flesherton netted another in the last. S. McTavish scored three of the goals and Carrineton the other. The only fault we found with the game was the inefficiency of the referee and ths imposing of a ten minute rest in the last period to C. McTavish when there was no reason for it. The game quit with seven minutes yet to play. Flesherton line-up was: Goal, Dow; Defence, Graves and Thurston; Centre, C. McTavish; R Wing, Carrington; Sub, Patton. Referee—R. Wilson, Dundalk.

Grey Co. Liberal Dead

Ottawa, March 1.—William Milne, aged 87, former official of the post-office Department and a prominent Liberal in Grey county for many years, died here tonight. He came from a well-known Aberdeenshire family. The late Rev. Andrew M. Milne, Superintendent of the South American Bible Society, and Dr. John Milne of Aberdeen University were brothers. He is survived by a son, Rev. Dr. J. W. H. Milne of Ottawa.

School Report

S. S. No. 3, Artemesia

4th class—I Brown, H Akins, L Sharp, F Allen, J Allen, E Bleckburn.

3rd—G Beard H., H Akins, A Brown, M Ferris, M Hogarth, E Moore.

2nd A—F Best, H Ferris, W White, B Beard, A Brown, L Blackburn.

2nd B—G Allen, A Akins J Beard.

—Georgena M. Beatty, Teacher.

Markdale Here Tuesday

The Markdale hockey team is to play in Flesherton with the locals next Tuesday night, March 13th. This should be a real good game as both teams will be out to win. Game called at 8 p.m.

It costs money nowadays to issue even the smallest kind of a newspaper and the larger it is and the oftener it appears the more it costs. Paper, ink, type, postage, labor, cost double what they did a few years ago, and no local paper can be expected to succeed unless every local activity taps it for the publicity which it is supposed to give all local doings. A local paper can't haul a town along unless it secures enough income to pay for the gasoline that will keep its engine going—Toronto Star.

AUCTION SALE

Farm Stock & Implements

GEORGE FISHER

LOT 34, CON. 5, OSPREY

will hold an Auction Sale on

THURS., MARCH 15, 1923

when the following will be offered:—

LIVE STOCK—Heavy black mare 5 yrs old, black driving mare rising 7 yrs if not sold before, Durham cow 8 years old supposed in calf due April 22, Hereford cow 6 yrs old supposed in calf due June 2, grey cow 8 yrs old supposed in calf due May 10. Durham heifer 4 yrs supposed in calf due Oct 19, grey cow 8 yrs old supposed in calf due July 30, red cow 5 years old calf at foot, grey heifer 4 years old dry, two steers rising 2 yrs, heifer rising 2 yrs, yearling calf, brood sow due time of sale, brood sow due May 24, 10 store pigs, about 40 young hens, two turkey hens, two geese and gander.

IMPLEMENTS—Frost and Wood binder 7 foot cut nearly new, McCormick mower 6 foot cut nearly new, M H seed drill 10 hoe, McCormick manure spreader, M H 13 tooth cultivator, set of six inch thistle cutters, Cockshutt one furrow riding plow nearly new, No 21 Cockshutt walking plow, Wilkinson gang plow, set 15 bull diamond iron harrows, Bain Wagon, set market sleighs new rubber tirdd buggy, steel tired buggy, cutter, two robes, Toronto fanning mill with bagger, root pulper, root scuffler, grindstone, stoneboat, wheelbarrow, wagon box, stock rack, hay rack gravel box, wood rack, two feed racks, set of team harness, set plow harness, set single harness, chime of bells, three horse collars, pair horse covers, whiffletrees, twin neckyokes, number of good grain bags, quantity good seed barley, oats and buckwheat, new International 1½ horsepower engine and pump jack, Moffat range, heating stove, a number of good pipes, Standard cream separator, Daisy churn, washing machine nearly new, kitchen cupboard, kitchen lounge, six kitchen chairs, extension table, iron bedsteed, set bed springs, two mattresses, forks, hoes and shovels.

Terms—Fowl and grain cash; sums of five dollars and under, cash; over that amount 12 months credit will be given on approved joint notes or 5 per cent. off for cash in lieu of notes.

I have rented my farm and am moving right after the sale.

Geo. Fisher, Proprietor — Wm. Kaitting, Auctioneer

The Postponed Carnival

WILL BE HELD AT

Flesherton Rink

Thurs., Mar. 8

EVERYBODY COME OUT AND JOIN THE FUN. LOTS OF GOOD PRIZES AND AN OPPORTUNITY FOR EVERYONE TO MASQUERADE.

Band in Attendance

SEE LARGE BILLS FOR FULL PARTICULARS.

Admission: 25 and 15 cents

Last of the Season, Come!

The Drudgery of Wash Day

is a thing of the past when you put in a

1900 Electric or Gasoline Power Washer, or Hand Power Gravity and Wringer, all kept for sale by

S. HEMPHILL

CEYLON

Agent for Beatty Hay Carrier goods, Steel Stalls and Stanchions and Stable Fittings, Pumps, Churns, Brantford Wind Mills and Gasoline Engines. Pump repairing is promptly attended to. A call is solicited. . . . . .

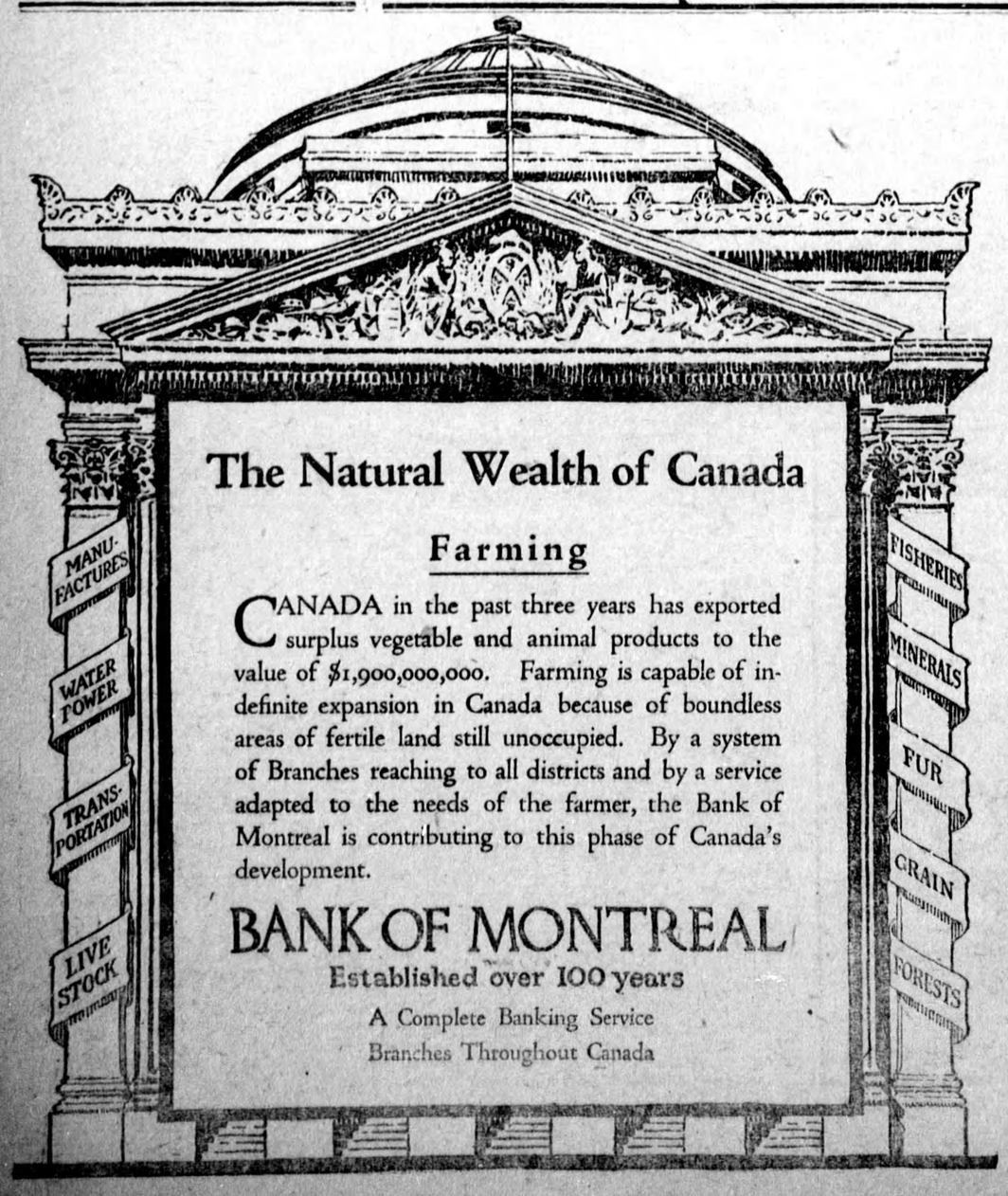

The Natural Wealth of Canada

Farming

CANADA in the past three years has exported surplus vegetable and animal products to the value of $1,900,000,000. Farming is capable of indefinite expansion in Canada because of boundless areas of fertile land still unoccupied. By a system of Branches reaching to all districts and by a service adapted to the needs of the farmer, the Bank of Montreal is contributing to this phase of Canada's development.

BANK OF MONTREAL

Established over 100 years

A Complete Banking Service
Branches Throughout Canada

Ford — The Value of Good Judgment—

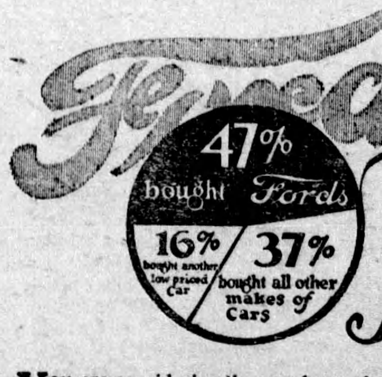

You are considering the purchase of a Car.
You are not quite sure of your judgment.
You desire to know what the judgment of other car buyers has been.
It has been the well-ordered and considered judgment of forty-seven car buyers out of every hundred who have bought cars to buy a Ford Car.
Of the remaining fifty-three, the highest number who purchased any one make of car was sixteen.
Forty-seven people will average among them better judgment than sixteen.
And it was the well-ordered and considered judgment of these people to buy Ford cars. These people were scattered from Halifax to Vancouver—with the average transportation needs to solve for themselves and their goods.
They bought Ford Cars.
Their judgment was based on—

Lowest Initial Cost.
Lowest Upkeep Cost.
Lowest Prices for repair parts.
Ability to obtain parts readily and anywhere.
Ability to obtain service at any one of 3,000 Service Stations—in a straight line from Halifax to Vancouver these Service Stations would be only one mile apart.
The knowledge that the price of car, the repair parts and service labor is standardized to the lowest possible point.

The well-ordered and considered judgment of forty-seven purchasers out of every hundred purchasers of cars to buy a Ford Car should be the determining factor on your part to buy a Ford Car.

The Price of the Touring Car is $445.
Freight and Government Taxes extra.

And it can be bought on a monthly payment plan.

H. DOWN & SONS, - FLESHERTON

FORD MOTOR COMPANY OF CANADA, LIMITED, FORD, ONTARIO 728