The

Flesherton Tailor Shop

The Place where you get Service

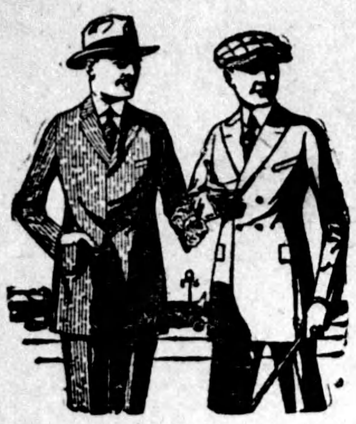

Just laid in a new stock of ready-made

WORK & DRESS TROUSERS

Best grade obtainable altered to fit. At lowest prices. Come in and look them over.

Overalls and Work Shirts

T. C. Blakely

Merchant Tailor

DURANT

"Just a Real Good Car"

After building more than two million automobiles W. C. DURANT has developed a culminating motor car that bears his name.

All that this might lead you to expect, is realized in the car itself; now to be seen in our salesman.

MODEL A-22, FOUR CYLINDER TOURING

$1395, Delivered

(FREIGHT AND SALES TAX PAID)

Dealer

H. Down & Sons

Flesherton

BUSINESSCARDS

Societies

PRINCE ARTHUR LODGE, No. 333, A.F.& A.M, meets in the Masonic hall. Armstrong's Block Flesherton, every Friday on or before the full moon. C. J. Bellamy W. M.; R. G. Holland, Secretary.

Dentistry

B. C MURRAY L. D. S., dental surgeon honor graduate of Toronto University and ex College of Dental Surgeons of Ontario, is administered for teeth eXtraction office at residence, Toronto Street, Flesherton.

Legal

LUCAS, & HENRY—Barristers, Solicitors, etc.—I. B. Lucas, K. C.; W. D. Henry, A. A. Offices, Markdale Lucas Block, Phone 20. Branch offices at Dundalk and Durham.

WRIGHT, & TELFORD, Barrister, Solicitors, &c. Offices, Grey & Bruce Block, Owen Sound. Standard Bank Flesherton, (Saturdays). W. H. Wright, W. P. Telford Jr.

Business Cards

WM. KAITTING, licensed Auctioneer for the counties of Grey and Simcoe. Farm and Stock sales a specialty. Terms moderate, satisfaction guaranteed. Arrangements for dates may be made at the Advance office, or Central telephone office Feversham or by addressing me at Feversham, Ont.

DR. A. TURNBULL, B.A., M.B., graduate from the Faculty of Medicine, University of Toronto. Office—Richardson Block, Flesherton, Telephone 35.

E. McKean of McKean's mills had a team of horses valued at $400 drowned in the mill pond at Thornbury.

THE

Flesherton Advance

An independent newspaper published each Wednesday at the office, Collingwood Street, Flesherton. Subscription price $1.50 per annum when paid in advance; $2.00 when not so paid. $2.00 to United States. Advertising rates on application. Circulation over 1100 weekly.

W. H. THURSTON EDITOR

A STORY OF FIFTY YEARS

The Mail & Empire has issued an anniversary number to commemorate its fiftieth anniversary. This is in magazine form with heavy cover and is a valuable contribution to the history of Canada. It is profusely illustrated with choice engravings, carrying one back to the days of "muddy York" and covering many phases of our commercial life.

Among the engravings are half page reductions of the Mail & Empire covering such historic incidents as the sinking of the Titanic, death of Queen Victoria, ending of the late war and the Sourn African war.

The book is well worthy of a place in our Canadian archives. It sells for one dollar.

MONEY LEFT TO SPEND

Walkertonians are great on Chatauquas, and persistently employ them year after year, although just as persistently the finances go behind each time. Probably the Walkerton intellect requires pabulum of this description once a year as a stimulus; and, anyway, the taxes have not hit them so hard but what they have a little surplus to spend on small things like that. They just dote on deficits.

A QUESTION of COWS

Flesherton still allows its cows to run at large and gardens are continually suffering as a consequence. Just why this mediaeval arrangement should be allowed to continue until the present day is hard to explain. Probably no other town of our size and pretinsions allows this sort of thing. Two years ago we were promised a vote on the question, but somebody blocked it. With the depredations and unsightly decorations that have been perpetrated lately something may come of it. In any event, and until it is stopped, The Advance is going to let the world know of our disgrace.

A certain farmer, who kept a large number of cows, was noted for his excellent butter and cheese. One night he was called up and informed that one of his best cows had got a turnip stuck in its throat. He hastily dressed and went down to his stable and examined all his cows but found that none of them had anything the matter with it, so he went back to bed, very much put out at having been called up for nothing. When he got up next morning he went to fetch some water, and found a turnip stuck in the pump much to his astonishment and anger.

Still After Coal

The Dufferin Coal Mining Company, Toronto, capital $500,000, notice of the incorporation of which appeared last week, has been organized, so it is stated, for the purpose of pursuing the search for coal deposits in the Shelburne neighborhood. According to Mr. A.F.A. Coyne, Consulting Geologist, Toronto, who was here again last week, the new company, which has considerable Toronto capital to back it up, will put down several core holes in this vicinity to "prove out" the location of the coal they believe to be here, and find whether or not it is in commercial quantities. —Shelburne Economist.

Lest We Forget

While there is a great kick over the increased county tax each year the rate will never come down so long as circumstances continue as they are. Years ago the municipalities were largely responsible for road making and now we generally hand it over to the county. In the long past we cared locally for the poor and unfortunate, and now we send them to county homes for the indigent. Educationally we used to pay school expenses almost wholly in the municipality, but now we expect sheaves of grants to the high schools, continuation schools and a hundred and one institutions that county councillors place requests for at county councils. We perhaps often forget that the County Treasurer does not own a mint, but in due course all these grants have to be reimbursed by the local taxpayers. "Lest we forget" we often require these reminders.—Durham Chronicle

Fall Fairs

Alliston	Oct.	5...6
Arthur	Sept.	19...20
Ayton	Sept.	14..15
Bolton	Oct.	29..30
Chatsworth	Oct.	12..13
Chesley	Sept.	28..29
Clarksburg	Sept.	19 .20
Collingwood	Sept.	12..13
Dundalk	Sept.	26..27
Durham	Sept.	14..15
Fergus	Sept.	21...22
Feversham	Oct.	3....4
Flesherton	Sept.	28..29
Grand Valley	Sept.	26..27
Hanover	Sept.	21..22
Ho'stein	Sept.	26..27
Kilsyth	Oct.	5...6
Kemble	Sept.	28..29
Meaford	Sept.	21..22
Midland	Sept.	28..30
Mount Forest	Sept.	20..21
Orillia	Sept.	11...13
Orngeville	Sept.	14..15
Owen Sound	Sept.	12..14
Ottawa (Central Canada)	Sept.	8...18
Priceville	Oct.	5...6
Shelburne	Sept.	19..20
Tara	Oct.	3...4
Toronto (Can. National)	Aug.26	Sept.9
Walters Falls	Sept.	26..27
Wiarton	Sept.	26..27

Rock Mills

Fred Field, wife and son, George, returned to their home in Toronto after spending a fortnight with relatives here. Mrs R Akitt accompanied them back for a visit.

Born—On Saturday, July 29th, to Mr and Mrs Samuel Fisher, a son.

Miss Nellie Robertson spent the past week with her friend, Miss Teeter, near Markdale.

Mrs Lyons, two sons and daughter, also Mrs. Tucker of Toronto spent the week end with Mr Levi Betts.

Master Dick Hoy of Toronto is holidaying with his grandparents, Mr and Mrs Richard Hoy.

J Klein of Toronto is holidaying with his brotherinlaw, J O Dargavel.

Alex McKechnie and wife visited with Thos Fisher and wife.

Herb Betts and wife have moved to their farm on the 4th line.

Charles McKechnie intends moving to his new home in Flesherton this week.

Mrs W Kennedy of Toronto visited Mrs Levi Betts.

Farm For Sale

Lot 23, half 24, Con. 15, Proton, 150 acres, 20 acres of crop, hay in barn, 7 acres sweet clover, farm implements, large barn, up to date; never failing spring creek through centre of farm, over 60 acres tillable land, small orchard, brick veneered house and woodshed; 15 head fat cattle, 3 cows and 4 calves, 2 yearlings and 4 head of horses. Will sell en bloc or separate. Must be sold owing to illness. Immediate possession. —H J Goheen R.R. 1, Dundalk

The Markets

Carefully Corrected Each Week

Barley	0 70 to 0 70
Peas	1 25 to 1 25
Buckwheat	0 80 to 0 80
Butter	0 25 to 0 25
Eggs	0 18 to 0 18
Winter Wheat	1 05 to 1 05
Spring Wheat	1 00 to 1 00
Oats	45 to 45

Warm Weather

Is here at last bringing with it the ice cream season. We sell the famous Neilson's Ice Cream, none better, and our menu has been prepared to satisfy all tastes A visit to our parlour and a dish of ice cream will "hit the spot."

Ice Cream, Sundaes, Sodas

Fresh Chocolates, Oranges and Bananas always on hand.

W. E. CARGOE

Groceries, Fruits and Confectionery

FLESHERTON, - Phone 30J - ONT.

- Cream -

Highest price paid for cream. A correct test and cash paid at Ceylon Cream Testing Station Come and see it tested.

JAMES McLEAN,

Pattison's Old Stand. CEYLON

WE SELL

PETER HAMILTON

FARM IMPLEMENTS

CUT PRICES

- on -

MANURE SPREADER, WAGON

4 WALKING PLOWS, MOWER

JOHN HEARD, IMPLEMENT AGENT. **FLESHERTON.**

New Perfection Oil Cook Stove & Oven

SPEEDY—Touch a match to the burner and it is ready instantly.

STEADY—Set the flame where you want it. It stays there.

CLEAN—Does not blacken pots or pans. The long blue chimney turns every drop of oil into cooking heat.

HOT—For every cooking purpose there is always abunnance of steady clean tense heat.

OVENS—N. P. ovens are superior to the ordinary ovens, quicker and more uniform results in baking and roasting are secured with them.

Come in and see them, or better still, ask a user.

FRANK W. DUNCAN

Flesherton - - 'Phone 24 r 11

You Will Save Money

By buying your

SAMSON TRACTOR

NOW

As they are due for an advance in the near future

The present price is $675.00 F.O.B., Oshawa, and at this remarkably low price comes fully equipped with pulley, governor, impulse starter, air cleaner, platform and fenders.

At this price you cannot afford to do without one.

D. McTAVISH & SON

FLESHERTON

In the Estate of Henry Alexander Weber

Tenders will be received by the undersigned Administrator of the Estate of the above named Henry Alexander Weber up to the 30th day of August, 1922, for the purchase of the following lands, viz: Lot No. 24 in the 10th Con. of the Township of Artemesia, 100 acres. There is said to be about 30 acres of good fire wood timber on same, 7 acres of cedar, a young orchard of apples, pears and plums, a good frame barn 40x60, a fairly good house, also a hen house and pig pen, well watered and fenced. It is a good farm for pasturing cattle. Also three town Lots on Eugenia Town Plot, as follows: Lot 19 on North Street and 18 and 16 on Zouave Street, said lots are said to contain three acres each more or less.

JOHN WEBER, Administrator,
63 R R No. 4, Markdale, Ont

Good Stock Farm For Sale

165 acres, will sacrifice for cash or sell cheap on reasonable terms; with or without crop. Situated 1½ miles from Proton village and C.P.R. station, near Saugeen Jct. On farm is roughcast house; barn on cement wall; pig house; hen house; driving shed; drilled well—excellent water with wind-mill; and a never failing stream crosses back end of farm. Excellent soil and in good state of cultivation. It is going to be sold at once. For particulars see Wm. Blackburn who resides across from farm. Write to, phone, or call on J. C. Wright, Dundalk, the owner.

H. A. McKEE

Chiropractor Specialist

At Park Hotel, Flesherton, Monday, Wednesday and Friday, 4 to 8 p.m.

Feversham Tuesday, Thursday and Saturdays 7 to 9 p.m. Consultation free