TENDERS
For Flat Arch Brldge

Tenders addressed to the Township Clerk will be received by the Township of Artemesia up to 6 p.m of Monday, July 10 h, for the construction of a flat arch reinforced 15 foot span at lot 27, Durham Road (Morton's.

A marked cheque for 5 per cent. payable to the Treasurer Township of Artemesia shall accompany each tender.

The lowest or any tender not necessarily accepted.

Plans and specifications may be seen at the Reeve's, Clerk's and Engineer's offices.

T. R McKenzie, Reeve; R McDowell, C. E., Township Engineer, Owen Sound;
W. J. Bellamy, Clerk

Good Stock Farm For Sale

165 acres, will sacrifice for cash or sell cheap on reasonable terms; with or without crop. Situated 1½ miles from Proton village and C P R. station, near Saugeen Jct. On farm is rough-cast house; barn on cement wall; pig house; hen house; driving shed; drilled well—excellent water with wind-mill; and a never failing stream crosses back end of farm. Excellent soil and in good state of cultivation. It is going to be sold at once. For particulars see Wm. Blackburn who resides across from farm. Write to, phone, or call on J. C. Wright, Dundalk, the owner.

In the Estate of Henry Alexander Weber

Tenders will be received by the undersigned Administrator of the Estate of the above named Henry Alexander Weber up to the 30th day of August, 1922, for the purchase of the following lands, viz: Lot No. 24 in the 10th Con. of the Township of Artemesia, 100 acres. There is said to be about 30 acres of good fire wood timber on same, 7 acres of cedar, a young orchard of apples, pears and plums, a good frame barn 40x60, a fairly good house, also a hen house and pig pen, well watered and fenced. It is a good farm for pasturing cattle. Also three town Lots on Eugenia Town Plot, as follows: Lot 19 on North Street and 18 and 16 on Zouave Street, said lots are said to contain three acres each more or less.

JOHN WEBER, Administrator,
63 R R No. 4, Markdale, Ont

The grasshopper pest on Manitoulin Island, which assumed serious proportions in the past two summers and utterly ruined the last hay crop so that farmers on the island sustained serious losses, bids fair to become a thing of the past. The hoppers are being killed at the rate of six million to the acre by a poison compounded by an entomologist sent to the island by the Department of Agriculture.

THE
Flesherton Advance
An independent newspaper published each Wednesday at the office, Collingwood Street, Flesherton. Subscription price $1.50 per annum when paid in advance; $2.00 when not so paid. $2.00 to United States. Advertising rates on application. Circulation over 1100 weekly.
W. H. THURSTON EDITOR

HYDRO PAYS SOMETIMES

The Toronto dailies gleefully announce the fact thatfive towns outside of Toronto make money out of Hydro power. These are all on one line running west from Guelph. Now let them look up the towns that are losing money by the concentration of cheap power in the cities. The places mentioned—Waterloo, New Hamburg, Elmira, Baden and Milton—all get their power around $18 or $20 per horsepower. It cannot be much of a money maker to towns that are charged $90 or $100 per horsepower.

Cas Turned Turtle

While driving to a picnic at Eugenia on Saturday morning last a car owned and driven by Mr. H. W. Norton of Chatsworth turned turtle while travelling at a fair rate of speed around Hoy's corner, three miles east of Flesherton. It is supposed that the car struck a rut in the road while making the turn. The five occupants got off lightly with only a few bruises and scratches. The other two cars of picnickers helped extricate the victims from the wreck and then went gaily on with only the top of the car damaged and windshield smashed.

Duncan—Honkom

At St. Paul, Minnesota, on Friday, June 23rd, 1922, at the home of the bride's mother, Mr. Geo. Wesley Duncan, formerly of Flesherton, to Miss Louisa Henrietta Honkom. At home after July 13th, Keller, Washington. Both the bride and groom served overseas for two years, the former as a nurse.

Boar For Service

Pure bred Registered Yorkshire Boar for service—Vineyard Famous 77530—on lot 167, S. W. T. & S. R., Artemesia. Terms $1.50. Sows not returned will be charged same as those in pig.
10,4,22 T. J. STINSON

CENTRE GREY LEAGUE

Team	Won	Lost	P C
Ceylon	4	2	.666
Dundalk	3	2	.600
Markdale	3	2	.600
Vandeleur	3	2	.600
Flesherton	1	6	.143

Vandeleur 9, Flesherton 1

Games this week

Thurs—Markdale at Flesherton 2 p.m
Thurs—Dundalk at Vandeleur 5 p.m.

There was just hard luck at the game at Vandeleur on Thursday last that Flesherton didn't make a better showing than was given in the 9--1 score. The fielding was good on both sides but if Vandeleur hopes to be able to continue near the top of the League they will have to play better than they did that day. Vandeleur got one run in each of the three innings, three in the fifth and three in the eighth. In the last stanza Roy Freeman got to first on a single and Dillon let him home on a three bagger over the left field fence, Dillon who also got in on H. Graham's hit. Russel Graham hit another three bagger to centre field scoring Howard Graham. The only run for Flesherton was put across in the 8th when Graves stole home on a muffled catch by the third baseman. Score by innings.

Flesherton—0 0 0 0 0 0 0 1 0—1
Vandeleur—1 1 1 0 3 0 0 3 x -9

Flesherton—Graves, McTavish, Howard, Parks, Dow, Cargoe, F Betts H Betts, Alcox.

Vandeleur—Dillon, Russell Freeman, H Graham, Warling, R Graham, S Buchanan, D Graham, A Buchanan, Roy Freeman.

Batteriss—Cargoe, Alcox and Dow; A Buchanan and R. Graham.

Markdale play at Flesherton this Thursday afternoon at 2 o'clock. It is the last League game Flesherton will play this year. come on out and help the team along.

Cheque For County Road

Mr. John Parker, county treasurer, received a substantial cheque from the Provincial Government on Saturday. The cheque was for $204,824 40, and is in payment of the Government roads subsidy for 1921, less some deductions.

Mr. Parker immediately deposited this cheque in the county's bank account. Needless to say the cheque was a very welcome addition to the county's finances.

Poole—Fenwick

A very pretty wedding took place at the home of Mr. and Mrs. Hugh Fenwick Wednesday, July 5th, high noon, when their only daughter Charlotte Emily and Herbert Boothe Poole, youngest son of Mr. and Mrs. John Poole were united in holy matrimony by the Rev. Mr. Mills, Feversham. Only nearest relatives of the bride and groom were present. Mr. and Mrs. Walter Poole playd the wedding march and as the first strain pealed forth the bride entered the parlor on the arm of her father and took her place under an arch of evergreen. She wore the conventional dress of white satin, with over dress of pale pink georgette veil embroidered in pink and carried a bouquet of sweet peas and carnations. Ruby Kerton, niece of the bride, in white organdie carrying a basket of pink roses, made a pretty little flower girl. Mrs. Harold Fenwick, sister of the groom, sang during the signing of of the register. The guests then repaired to the dining room where a bountiful dinner was served. The table and dining room were decorated in pink and white, the parlor in red, white and blue, with flowers everywhere. Later in the afternoon they left for a motor trip to Hamilton and Niagara. The bride's going away suit was navy blue. On their return they will be at home to their friends at their home, tenth line, Osprey.

MAXWELL PUBLIC SCHOOL

Jr 4th to Sr 4th—Annie Bemrose, S Buckingham, J Parker, V Wright, E Robertson, O Parker, E Boyce.

Sr 3rd to Jr 4th—A Priestly 275, F Ross 575, C Chard 271, V Palister 257, P Palister 250, D Bemrose 200.

Jr 3rd to Sr 3rd—V Long 303, B Young 280, E Laugheed 274, A Robertson 268, A Young 255, W Moore 250.

Sr 2nd to Jr 3rd—L Chard 303, H Long 259, R J Udell, W Morrison 257, J Laugheed 256, M Boyce 256, V Parker 255, M Boyce 250, J Bemrose and Beatrice Boyce failed, M Ross 250.

First to 2nd—H Moore, G Udell.

Pr to 1st—K Moore, R Fenwick, M Bemrose, M Long, M Boyce: J Young
—V. Scilley, teacher.

Mildmay had a cyclone last week which wrecked a large number of buildings and did an immense amount of damage. Many barns were unroofed in the vicinity.

Somebody out in Greenock township are seeing snakes, regardless of prohibition conditions and Mr. Raney's army. This particular snake measured 10½ feet in length, weighed 18 pounds and was of unknown species.

Warm Weather

s here at last bringing with it the ice cream season. We sell the famous Neilson's Ice Cream, none better, and our menu has been prepared to satisfy all tastes A visit to our parlour and a dish of ice cream will "hit the spot."

Ice Cream, Sundaes, Sodas

Fresh Chocolates, Oranges and Bananas always on hand.

W. E. CARGOE
Groceries, Fruits and Confectionery
FLESHERTON, - Phone 30J - ONT.

- Cream -

Highest price paid for cream. A correct test and cash paid at Ceylon Cream Testing Station Come and see it tested.

JAMES McLEAN,
Pattison's Old Stand. CEYLON

WE SELL
PETER HAMILTON
FARM IMPLEMENTS
CUT PRICES
- on -
MANURE SPREADER, WAGON
4 WALKING PLOWS, MOWER

JOHN HEARD, IMPLEMENT AGENT. **FLESHERTON.**

The
Flesherton Tailor Shop
The Place where you get Service

Just laid in a new stock of ready-made
WORK & DRESS TROUSERS
Best grade obtainable altered to fit. At lowest prices. Come in and look them over.
Overalls and Work Shirts

T. C. Blakely
Merchant Tailor

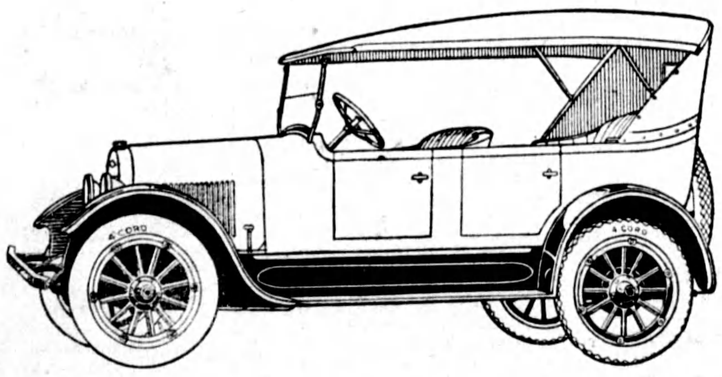

The Special 22-35 McLaughlin

A beautiful motor car with every appointment found in the finest automobile—and, with all this—the certainty of McLaughlin performance, McLaughlin sturdiness and McLaughlin power.

The Special 22-35 Touring is built in response to the demand of the motorist who seeks McLaughlin's kind of motoring with the intimate comfort and refinement of the touring design.

No detail of convenience has been omitted. No effort has been spared to include every comfort and every appointment that could be sought in any motor car. The rugged, powerful McLaughlin-driven chassis gives it the speed, endurance, and smoothness that make touring a pleasure and not an uncertain adventure.

The Special 22 35 Touring body finished in light green with black fenders and wheels to match—which with the beautiful trimming, binding and finish give this special model its tailored appearance.

The demand for this handsome model at the remarkably low price has taxed factory production to the limit. Consult us for detail specifications and delivery rates.

D. McTavish & Son - Flesherton

Standard Equipment

Nickel bumper, new design electric headlights, non-glare lenses, electric tail lamps, combination electric instrument board and trouble lamp, transmission lever lock, speedometer, electric motor horn, tire carrier, extra demountable rim, combination gasoline gauge, oil pressure gauge and ammeter, jack, pump, tire repair kit, set of tools.

VALVE-IN-HEAD McLAUGHLIN MOTOR CARS

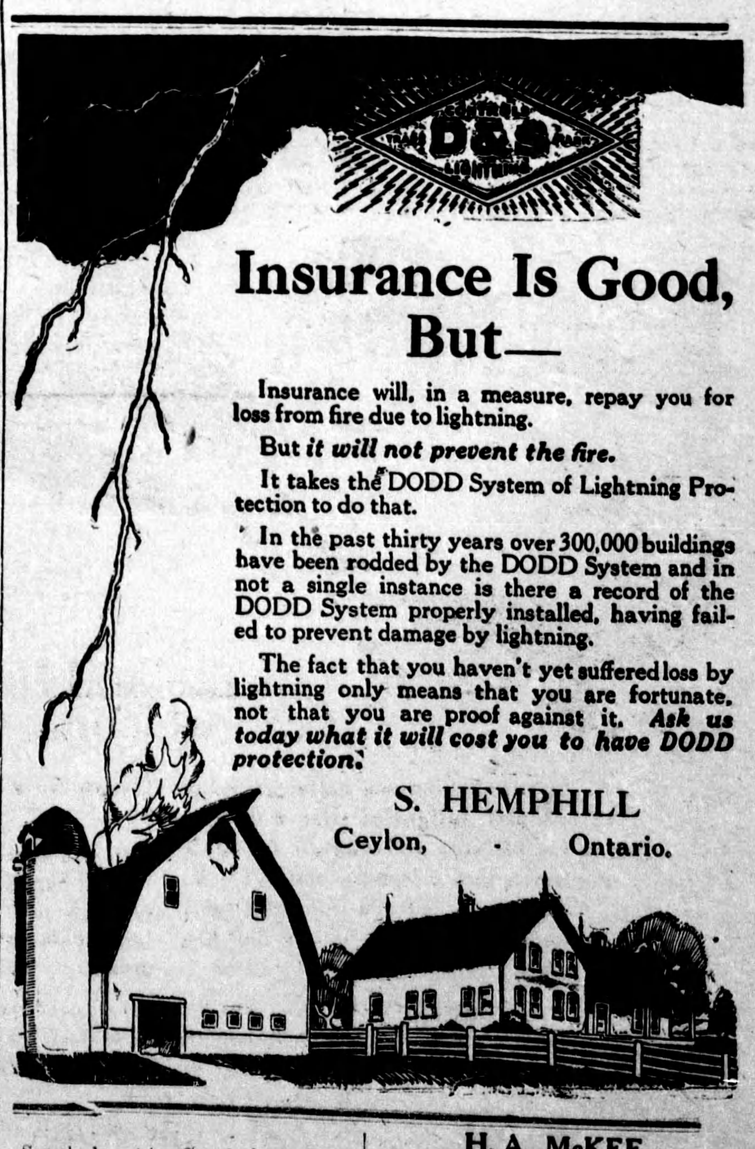

Insurance Is Good, But—

Insurance will, in a measure, repay you for loss from fire due to lightning.

But *it will not prevent the fire.*

It takes the DODD System of Lightning Protection to do that.

In the past thirty years over 300,000 buildings have been rodded by the DODD System and in not a single instance is there a record of the DODD System properly installed, having failed to prevent damage by lightning.

The fact that you haven't yet suffered loss by lightning only means that you are fortunate, not that you are proof against it. *Ask us today what it will cost you to have DODD protection.*

S. HEMPHILL
Ceylon, - Ontario.

H. A. McKEE
Chiropractor Specialist
At Park Hotel, Flesherton, Monday, Wednesday and Friday, 4 to 8 p.m.
Feversham Tuesday, Thursday and Saturdays 7 to 9 p m. Consultation free