Feversham's Busy Store

We are agent for the

Standard Designer Pattern

Leave your order and have us send for your patterns

MRS. R. H. HENDERSON
FEVERSHAM, - ONT.

ESTABLISHED 1872

Proton Office
— open —
Tues., Thurs. and Sat.
HOURS
12 o'clock noon
— to —
4 o'clock p.m.

BANK OF HAMILTON

DUNDALK BRANCH—A. M. Carthew, Manager
SUB-BRANCH PROTON—C. J. Forster, Sub-Manager

A Pretty June Wedding

STANLEY—REID—One of the prettiest of June Weddings was that solemnized at Norfolk street Methodist church, Guelph, on Wednesday afternoon last, when Mae Henrietta, youngest daughter of Mr. and Mrs. A. Reid, 17 Cork street, Guelph, became the bride of Dr. George Edward Stanley, eldest son of the late Mr. and Mrs. H.H. Stanley, London, England, Rev. H. Irvine officiating

The bride, who was given away by her father, looked radiantly charming in her Grecian gown of ivory charmeuse. The drape hanging from her left shoulder, caught by a pearl ornament, and the short sleeves draped with strings of pearls. Her filmy tulle veil arranged in cap effect, was caught on either side with orange blossoms, and was edged with wide chantilly lace. She carried a bouquet of lily-of-the-valley and sweetheart roses.

Miss Margaret Reid was her sister's bridesmaid in peach shot taffeta with side panels of silver lace, silver shoes and stockings, silver lace hat caught long streamers of violet velvet ribbon and carried a bouquet of Ophelia roses. Miss Annie Akins, Flesherton, cousin of the bride, made a dainty little flower girl in cream lace over pale pink satin and carried a basket of sweet peas. Capt. F. Hall, R.F.C., of Toronto, was best man, and the ushers were Mr. Wm. Reid, brother of the bride, and Dr. Wm Drennen, of Toronto.

Later the young couple left to spend their honeymoon at Algonquin Park, the bride travelling in a navy blue tricotine suit embroidered with steel beeds, and ermine collar, and small brown hat caught with brown ostrich tips. On their return about October 1st, Dr. and Mrs. Stanley will take up residence in Toronto.

Dr. Porter, a well known physician of Walkerton, died after an operation, at the age of 77 years.

CENTRE GREY LEAGUE

Team	Won	Lost	P C
Ceylon	4	0	.1000
Dundalk	2	2	.500
Markdale	2	2	.500
Vandeleur	1	2	.333
Flesherton	1	4	.200

Games this week

Thursday—Flesherton at Dundalk 2 p.m
Thursday—Markdale at Ceylon 5 p.m.
Saturday—Vandeleur at Ceylon

Games Next Week

July 12th—Dundalk at Markdale
July 13th—Flesherton at Vandeleur

Ceylon 15, Flesherton 2

Again the Flesherton nine went down to defeat before the fast travelling Ceylon team when they were completely swamped by the score of 15—2 the two lonely runs being made by Charlie Parks in the 4th and 8th. Elmer Muir pitched again and was hit hard, but the backing the rest of the team gave him was a wonder. We believe it was the worst exhibition of ball given by any Flesherton team on these grounds for years. Error after error was made by every member of the team and although Alcox pitched his best game of the year couldn't make up for the non-support of the team. Cargoe went into the box in the eighth and pitched fairly good but the support given him wasn't any better than given Alcox.

Ceylon —0 3 0 3 0 4 0 0 5— 15
Flesherton—0 0 0 1 0 0 0 1 0— 2

Lineup was the same as last week. Umpire, Christie, of Owen Sound.

Ceylon have four wins to their credit and no losses. If they can win from Markdale this Thursday should be on easy street for the League championship.

The Ceylon Vandeleur June 16th game will be played on Ceylon's own garden thi Saturday afternoon, game called at 5 o'clock.

Ceylon juniors trimmed the Eugenia juniors 8-5 in a league game on Saturday. Wallace Graham, Eugenia pitcher, can twirl effectively with either hand, a feat very seldom seen done.

Dundalk 9, Vandeleur 8

Vandeleur played in Dundalk on Thursday last week and suffered their second reverse of the season by the score 9-8. Buchanan pitched stirling ball until the sixth inning when the Shamrocks got back their batting eye and ran up a score of six runs after the game looked to be as well as won for Vandeleur. The Vans deserved the game from nearly every angle and Buck had eight strike-outs, and also had nine men left on bases. Armstrong for Dundalk had one strike out and Bennett who relieved him in the eighth had two, while only three men were left on bases. Dave Graham relieved "Buck" in the 7th and pitched good ball, letting only one run get away from him. Ab came back on the 9th and the first two men hit safely when he again retired to the centre field in favor of Dave Graham. He struck one out, another fly was caught in centre field and on a double play got a man at third who was on second on the hit, but not before what was the winning run was put across. Vandeleur only got one in the 9th.

Vandeleur—2 0 0 0 2 1 0 2 1—8
Dundalk —1 0 0 0 0 6 1 1 x—9

Fined $400 and Costs

William Bennett, a Euphrasia farmer, was fined $400 and costs by Judge Creasor at Markdale Monday for having in his possession some mash that tested out 6.93 per cent. alcoholic content.

Miss Lillian Galvin of Toronto spent the week end with her friend, Miss M. Runstadler.

Mrs D. McKillop is visiting with her daughter at Wallaceburg.

Mrs. H. McDole of Huron County, Bellegrave spent the week end with Mr. Joe Clinton and wife here.

LOUCKS—LITTLE—A very pretty wedding took place at the home of Mr and Mrs. Andrew Dunn of Ingersoll on Thursday, June 29th, when Mrs Dora Little was united to Mr. Walter Loucks of Cormorant Lake, Man., formerly of Flesherton, by the Rev. George Wood. Mr. and Mrs Loucks are on a visit with relatives here and are receiving the congratulations of their many friends.

Frightened by a passing motor truck the team of Thomas Taylor, Mt. Zion, ran away in coming into Dundalk on Wednesday forenoon. Mr. and Mrs Taylor were thrown from the buggy, the latter sustaining a fracture of the right arm, a cut in the face and other bruises. She was removed to Thomas Robinson's at the edge of the village and is under the care of Dr. Martin. —Herald

Fall Fairs

Alliston	Oct.	5...6
Arthur	Sept.	19...20
Ayton	Sept.	14...15
Bolton	Oct.	29...30
Chatsworth	Oct.	12...13
Chesley	Sept.	28...29
Clarksburg	Sept.	19...20
Collingwood	Sept.	12...13
Dundalk	Sept.	26...27
Durham	Sept.	14...15
Fergus	Sept.	21...22
Feversham	Oct.	3...4
Flesherton	Sept.	28...29
Grand Valley	Sept.	26...27
Hanover	Sept.	21...22
Holstein	Sept.	26...27
Kilsyth	Oct.	5...6
Kemble	Sept.	28...29
Meaford	Sept.	21...22
Midland	Sept.	28...30
Mount Forest	Sept.	20...21
Orillia	Sept.	11...13
Orngeville	Sept.	14...15
Owen Sound	Sept.	12...14
Ottawa(Central Canada)	Sept.	8...18
Priceville	Oct.	5...6
Shelburne	Sept.	19...20
Tara	Oct.	3...4
Toronto (Can. National)	Aug.26 Sept 9	
Walters Falls	Sept.	26...27
Wiarton	Sept.	26...27

Notice

Any person found trespassing on lot 29, con. 10, by way of hunting, berry picking or otherwise, will be prosecuted according to law.

—S. M. OSBORNE, Maxwell.

H. A. McKEE

Chiropractor Specialist

At Park Hotel, Flesherton, Monday, Wednesday and Friday, 4 to 8 p m.

Feversham Tuesday, Thursday and Saturdays 7 to 9 p.m. Consultation free

TENDERS
For Flat Arch Bridge

Tenders addressed to the Township Clerk will be received by the Township of Artemesia up to 6 p.m. of Monday, July 10th, for the construction of a flat arch reinforced 15 foot span at lot 27, Durham Road (Morton's.

A marked cheque for 5 per cent payable to the Treasurer Township of Artemesia shall accompany each tender.

The lowest or any tender not necessarily accepted.

Plans and specifications may be seen at the Reeve's, Clerk's and Engineer's offices.

T. R McKenzie, Reeve ; R. McDowell, C. E., Township Engineer, Owen Sound; W. J. Bellamy, Clerk.

"MICKEY"

"MICKEY" has made and is making motion picture history throughout the world. See it too, this master-piece of numor and pathos, love and adventure.

CHARLIE CHAPLIN in
"A Night at the Show"
Town Hall, Flesherton
MONDAY, JULY 10th

FURNACES

We are agents Clare Bros. Pipeless Furnaces, which we instal on order.

Repairing of all kinds promptly attended to.

Pipefitting including pump work.

All kinds of Hardware

D. McKILLOP
Flesherton, - Ontario

Jobs Depend on the Safety of the Forests

DON'T

DON'T take any chances with fire in Ontario's forests.

DON'T throw away cigarette or cigar butts, pipe "heels" or burnt matches until you are dead sure they are out.

DON'T neglect to drown out your fire with lots of water.

DON'T build your camp fire against a rotten log or stump; nor on windy points; nor near moss patches; nor at the base of a tree.

Build it in a former fireplace, or on a flat rock, or on a spot cleared down to the true soil below, or by the edge of the water.

DON'T forget that the upper layer of ground in the forest consists of partially rotted wood which will burn.

RIVER DRIVERS, shanty men, pulp loggers, and all men who work in the lumber woods, on the river or at the mill—get this: Your job depends on keeping forest fires from burning up the bush.

Every time you leave a camp fire or a smudge burning you are taking chances on a forest fire that will do you out of a job. Every time you throw away a burning match or a cigarette, or drop the "heel" of your pipe on the ground, you are taking a chance. In summer time, moss, dead wood, dry leaves or the regular wood-fibre soil of the forest are all ready to burn. Millions of feet of timber and pulp are being burnt up that way every year.

Ontario's forests are not growing fast enough to keep up. Forest fires will do you out of a job if they keep on a few years more. Watch yourself.

Save Ontario's Forests
They're Yours

Ontario Forestry Branch, Parliament Buildings, Toronto

53

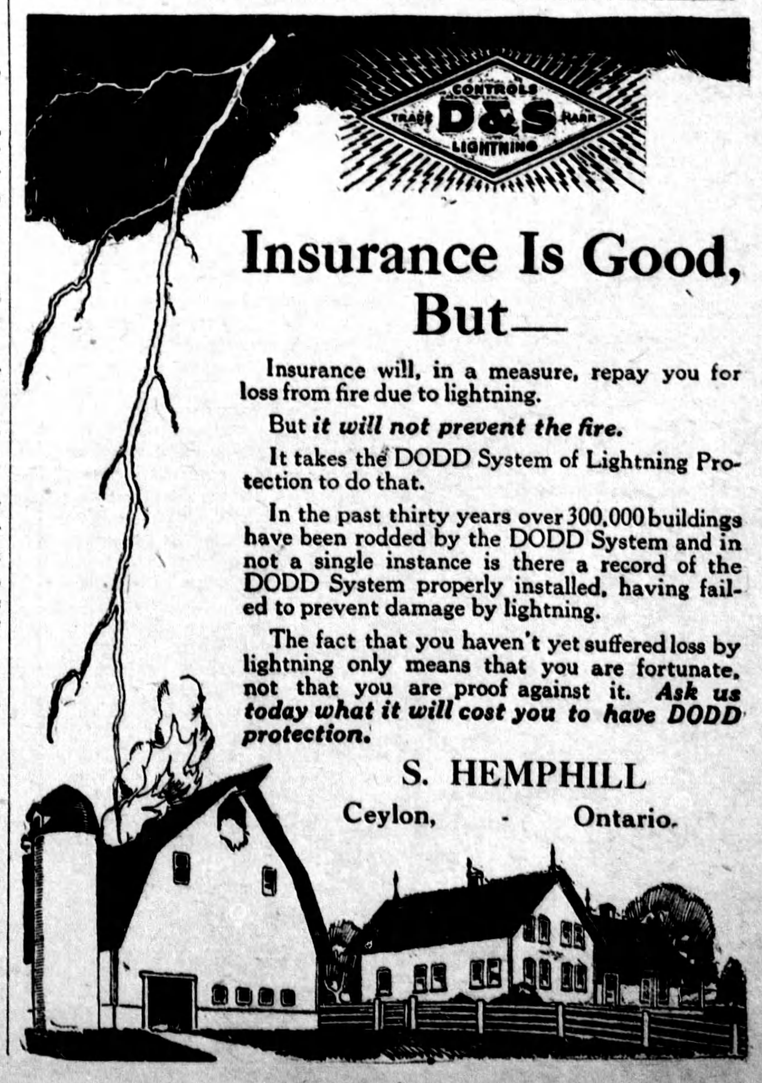

Insurance Is Good, But—

Insurance will, in a measure, repay you for loss from fire due to lightning.

But *it will not prevent the fire.*

It takes the DODD System of Lightning Protection to do that.

In the past thirty years over 300,000 buildings have been rodded by the DODD System and in not a single instance is there a record of the DODD System properly installed, having failed to prevent damage by lightning.

The fact that you haven't yet suffered loss by lightning only means that you are fortunate, not that you are proof against it. ***Ask us today what it will cost you to have DODD protection.***

S. HEMPHILL
Ceylon, - Ontario.