Feversham's Busy Store

We are agent for the
Standard Designer Pattern
Leave your order and have
us send for your patterns

MRS. R. H. HENDERSON
FEVERSHAM, - ONT.

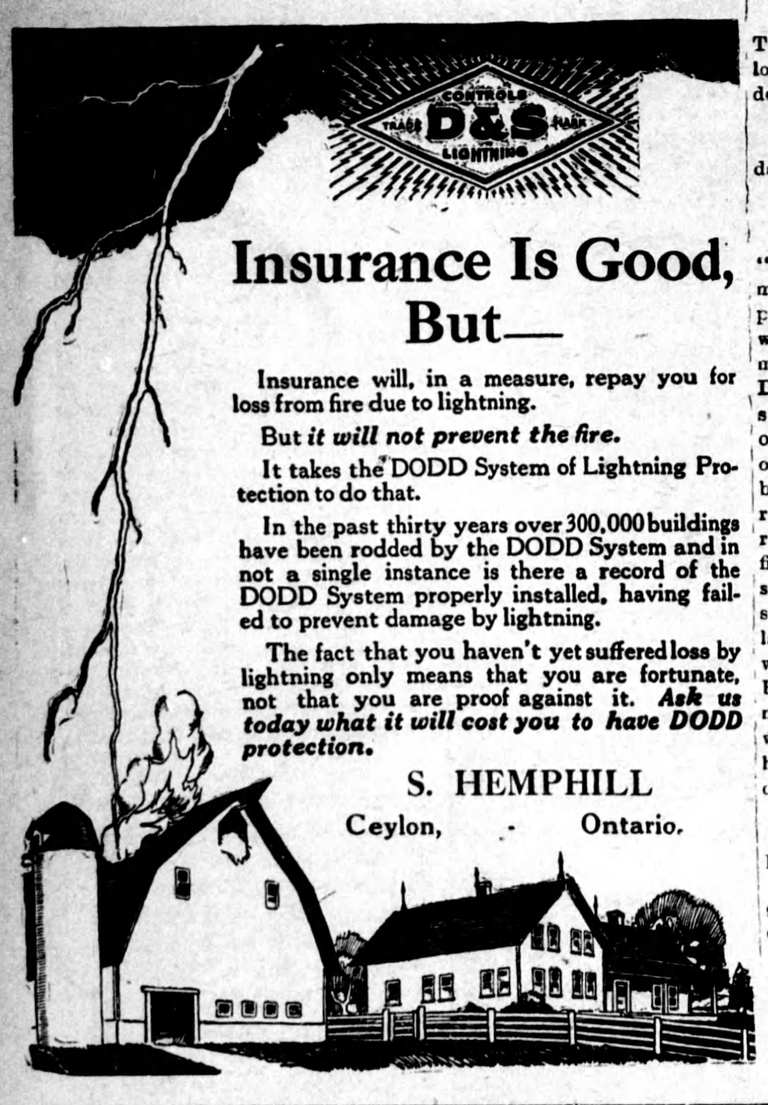

Insurance Is Good, But—

Insurance will, in a measure, repay you for loss from fire due to lightning.

But *it will not prevent the fire.*

It takes the DODD System of Lightning Protection to do that.

In the past thirty years over 300,000 buildings have been rodded by the DODD System and in not a single instance is there a record of the DODD System properly installed, having failed to prevent damage by lightning.

The fact that you haven't yet suffered loss by lightning only means that you are fortunate, not that you are proof against it. ***Ask us today what it will cost you to have DODD protection.***

S. HEMPHILL
Ceylon, - Ontario.

CENTRE GREY LEAGUE

Team	Won	Lost	P C
Ceylon.....	1	0	.1000
Dundalk.....	1	0	.1000
Flesherton.....	1	1	.500
Vandeleur.....	1	1	.500
Markdale.....	0	2	.000

Dundalk 21, Flesherton 14
Vandeleur 12, Markdale 6

Games this week

Thurs.—Flesherton at Markdale
Thurs.—Dundalk at Ceylon

Vandeleur 12, Markdale 6

Vandeleur won from Markdale on the former's grounds on Friday afternoon by doubling the score on the Reds 12—6. It was a first class game except for the 6th innings when Vandeleur knocked Mercer all over the lot for nine runs thereby cinching the game. It was the second defeat for Markdale in as many starts.

Score by innings
Markdale— 4 0 0 0 0 0 1 1 0—6
Vandeleur—0 0 2 0 0 9 1 0 x—12
Joe Ramsey, Owen Sound, umpire.

Flesherton's next game will be this Thursday afternoon in Markdale. The locals will have to make up for their defeat at the hands of Dundalk here.

Dundalk play in Ceylon this Thursday afternoon at 5 o'clock.

Dundalk 21, Flesherton 14

Last Thursday afternoon the Dundalk "mongrels" came up to Flesherton and made the local team look like a five cent piece with a hole in it when the game was finished. There were enough runs made to win any ordinary ball game, as Dundalk knocked in 21 and Flesherton shoved across 14 runs. Cargoe, the opening pitcher for the locals, was taken out of the box in the 2nd inning after the ball was knocked all over the lot. Alcox relieved but they didn't have any more respect for his offerings, as they secured fifteen runs in the four innings. Parks started in the 7th and held Dundalk scoreless. The visitors forfeited their last inning to shorten the game. There was very poor support given to the Flesherton pitchers and the visitors were not much better on fielding, but they won the game. The Fleshertonians will have to do better if they expect to pull off a win in Markdale this Thursday.

Score by innings;
Dundalk—0 6 1 5 5 4 0 0 x—21
Flesherton—0 1 0 7 0 0 2 3 1—14

Dundalk—Claridge, J Blackwell, McGraw, McDonald, Armstrong, Montgomery, C Thompson, M Thompson, Carson.

Flesherton—Graves, Thurston, McTavish, Parks, Alcox Clark, Howard, Cargoe.

Batteries—M Thompson, Armstrong and Carson; Cargoe, Alcox, Parks and Howard. Art Wilson, umpire.

Garden Requisites

Now is the time to purchase your Rakes, Hoes, Spades, shovels, Watering Cans or handles for any of the farm tools. We have a well assorted stock. Let us supply you.

Rennie's and Ferry's Garden Seeds

Tomato, Cabbage and Celery plants now in stock; also Flowering Plants.

RENNIE'S SEED CORN—Especially treated Compton's early, Leaming, White Cap, etc.

RENNIE'S TURNIP SEEDS—Canadian Jem, Derby and Jumbo.

Screen Doors, Windows and Wire Screening

We have the different sizes and styles in screen doors and Window Screens at lowest prices.

Highest prices paid for Farm Produce.

KARSTEDT BROS.
PRICEVILLE, :-: :-: :-: ONTARIO

A Rosy Report

A Recent Hydro Electric Report Says Of The Eugenia System

"The conditions on this system for current fiscal year show a great improvement over those of the preceeding year, the total average load sold by the system being 1,343 4 horsepower in excess of the load of the previous year; an increase of approximately 40 der cent. The revenue collected for ahe fiscal year from the various municipalities and companies served was approximatly $84,000 in excess of that of the previous year. The load increased in all but four of the municipalities. Greatly increased demands occurred at Durham, Hanover and Neustedt; Durham of approximatly 100 per cent., and Neustedt an increase of approximately 50 per cent. This increase in demand is all of a permanent character. Conditions have been still further improved since the close of the fiscal year, which points to the probability of much greater demands during the coming year. There is every indication that the municipalities served by the Eugenia system have recovered from the industrial depression experienced during the past few years.

"During this year, this system was extended to supply Kinearding, Lucknow, Priceville, Ripley, Teeswater and Wingham, and it is proposed further to extend the transmission lines to supply other municipalities at the western limit of the system. These new loads and the increase in the loads of the other municipalities on the system have loaded the Eugenia generating plant almost to capacity, and the commission has now under consideration the matter of obtaining additional power supply for this system.

FURNACES

We are agents Clare Bros. Pipeless Furnaces, which we instal on order.

Repairing of all kinds promptly attended to.

Pipefitting including pump work.

All kinds of Hardware

D. McKILLOP
Flesherton, - Ontario

For Sale, By Tender

One acre of land, fenced, and frame stable, on Mill Street, Ceylon, close to Station, known as the Legate property. Lowest or any tender not neccessarily accepted. Send sealed tenders up to June 1st to —J. H. Coleridge 184 Lauder Ave., Toronto.
—Mrs. R P. Legate, Ceylon.

ESTABLISHED 1872

Proton Office
— open —
Tues., Thurs. and Sat.
HOURS
12 o'clock noon
— to —
4 o'clock p.m.

BANK OF HAMILTON
DUNDALK BRANCH—A. M. Carthew, Manager
SUB-BRANCH PROTON—C. J. Forster, Sub-Manager

FOUNDERS IN CANADA

ON Place d'Armes in the City of Montreal stands a monument to Sieur de Maisonneuve who, landing near this spot in the year 1642, founded the settlement which is now the City of Montreal.

Facing Place d'Armes stands the Bank of Montreal, which opened its doors for business a short distance from the same spot over one hundred years ago.

From the Settlement founded by Maisonneuve, civilization has spread to the east and west until to-day the Dominion of Canada extends from Halifax to Vancouver.

Likewise the Bank of Montreal has grown, until after over a century of steady and conservative progress, it to-day has Branches in all of the cities and larger towns in Canada, with offices in the principal financial centres of the world, and correspondents in every country.

BANK *of* MONTREAL

Capital Paid Up $27,250,000. Reserve $27,250,000.
Total Assets $653,869,071.21.

BUSINESSCARDS

Societies

PRINCE ARTHUR LODGE, No. 353, A.F.& A M, meets in the Masonic hall, Armstrong's Block Flesherton, every Friday on or before the full moon. Peter Muir. W. M. R. G. Holland, Secretary.

Dentistry

DR. B. C MURRAY L. D. S, dental surgeon honor graduate of Toronto University and Royal College of Dental Surgeons of Ontario. Gas administered for teeth extraction office and residence, Toronto Street, Flesherton.

Legal

LUCAS, & HENRY—Barristers, Solicitors, etc.—I. B. Lucas, K. C.; W. D. Henry, B. A. Offices, Markdale Lucas Block, Phone 24. Branch offices at Dundalk and Durham.

WRIGHT, & TELFORD, Barrister, Solicitors, &c. Offices, Grey & Bruce Block, Owen Sound. Standard Bank Flesherton, (Saturdays). W. H. Wright, W. P. Telford Jr.

Business Cards

WM. KAITTING, licensed Auctioneer for the counties of Grey and Simcoe. Farm and Stock sales a specialty. Terms moderate. satisfaction guaranteed. Arrangements for dates may be made at the Advance office, or Central telephone office Feversham or by addressing me at Feversham, Ont.

D. McPHAIL, Licensed Auctioneer for the County of Grey. Terms moderate and satisfaction guaranteed. The arrangements and dates of sales can be made at THE ADVANCE office. Residence and P.O., Ceylon, Telephone connection.

DR. A. TURNBULL, B.A., M.B., graduate from the Faculty of Medicine, University of Toronto. Office—Richardson Block, Flesherton. Telephone 35.

Ford
THE UNIVERSAL CAR

No other car lasts so long and costs so little.

BUY A FORD

Ford Touring Car
$535 f.o.b.
Ford, Ontario

H. DOWN & SONS
Flesherton, - Ontario