The

Flesherton Tailor Shop

The Place where you get Service

Just laid in a new stock of ready-made

WORK & DRESS TROUSERS

Best grade obtainable altered to fit. At lowest prices. Come in and look them over.

Overalls and Work Shirts

T. C. Blakely

Merchant Tailor

Up-to-date Clothing

Perfect in workmanship and style. Clothing made to orde. Serges, Worsteds and Tweeds on hand also a good line of Men's and Boys' stylish

Ready-to-wear Suits & Overcoats

All at lowest possible prices.

Cleaning, Repairing and Pressing

H. ALEXANDER

Merchant Tailor

Feversham, - Ontario

Right Now

Leave your Repairing in now before the Spring rush

THOS. CLAYTON

FLESHERTON, - ONTARIO

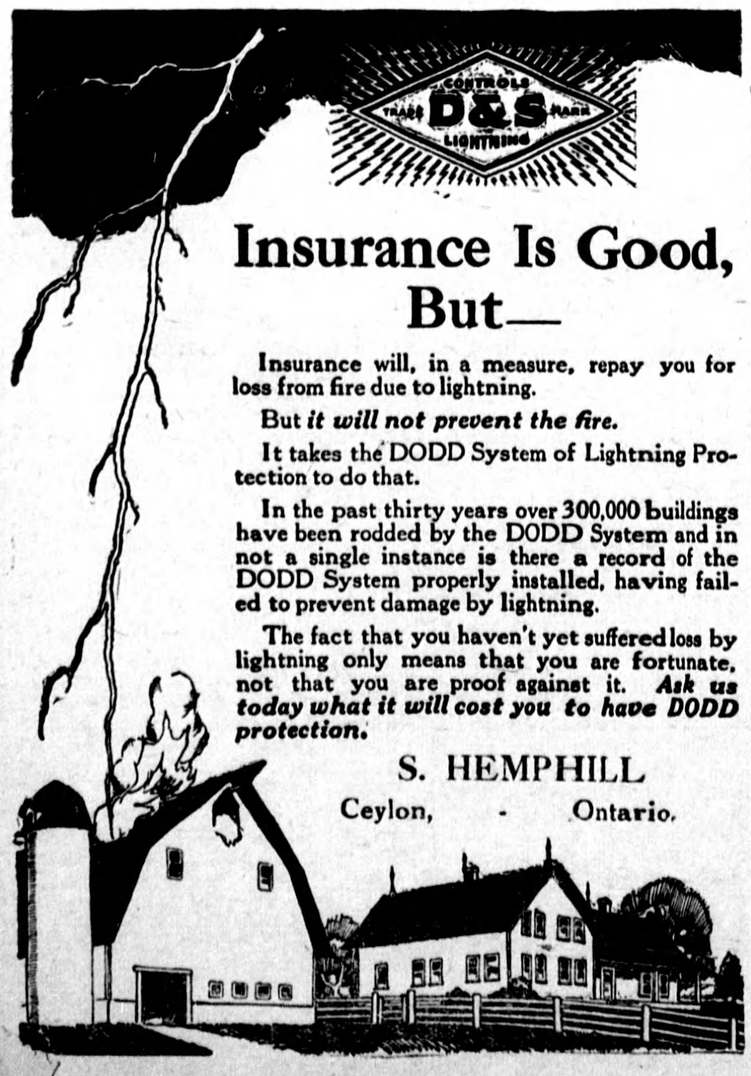

Insurance Is Good, But—

Insurance will, in a measure, repay you for loss from fire due to lightning.

But *it will not prevent the fire.*

It takes the DODD System of Lightning Protection to do that.

In the past thirty years over 300,000 buildings have been rodded by the DODD System and in not a single instance is there a record of the DODD System properly installed, having failed to prevent damage by lightning.

The fact that you haven't yet suffered loss by lightning only means that you are fortunate, not that you are proof against it. ***Ask us today what it will cost you to have DODD protection.***

S. HEMPHILL

Ceylon, - Ontario.

THE

Flesherton Advance

An independent newspaper published every Thursday at the office, Collingwood Street, Flesherton. Subscription price $1 50 per annum when paid in advance; $2.00 when not so paid. $2.00 to United States. Advertising rates on application. Circulation over 1100 weekly.

W. H. THURSTON EDITOR

PLANT SOME TREES

The question of reforestation is at the present time receiving great attention, owing to the denudation of our forest growth for commercial purposes. For some years now the the necessity of renewing at least a portion of the forests so destroyed has been set forth in bulletins issued by the Department of the Interior, and propagating stations have been instituted from which anybody so desiring can get seedlings to plant out on waste ground.

For a quarter of a century the farmers of the West have been taking advantage of this service and now few farmers in the older West are unprovided with wind breaks or a block of new growth in some form. In Ontario considerable has also been done along this line, but only recently on anything like an extensive scale. Now, however, some of the counties are going into it as a county undertaking, setting out thousands of young trees on acreages that are unsuitable for cultivation. The government supplies all kinds of young seedlings at a nominal figure.

Mr. John Weber of the Kimberley Valley was one of the very first to see the value of reforestation. Ten years ago Mr. Weber took advantage of service rendered by the government and secured 4000 young Scotch and other pine, and 1000 deciduous trees such as walnut, etc., which he planted on a bush lot that he owned in the valley. For nine years these trees grew beautifully and he did not notice that a single one of them had died. Then last summer a catastrophe occurred. Fire accidentally got in its deadly work, and the whole stand was completely destroyed. All his labor and expense went for naught through somebody's carelessness. But strange to say he is not discouraged, and he proposes to continue the work by planting some 500 young trees each year. At Mr. Weber's age this is purely a work of love and philanthropy, as he cannot expect to benefit personally. With his characteristic side jerk of the head, he says, "Oh, well, if I don't somebody else will." And that is the spirit in which to enter upon such a work. Somebody said, "Live not for self alone." Try to moke the world a better and pleasanter place to live in for those who come after us. And this is only one little way in which it can be done. There are few farms that would not be benefited by planting out a few trees in out of the way corners or on ground thatcannot be tilled profitably. August and September are good months to plant conifers, deciduous trees after the leaves have dropped or before they open in spring. Plant some trees.

THEIR LEGITIMATE PREY

The new Fielding tariff hits the automobile industry another chuck in the ear with a sales tax of 5 per cent. on cars selling at $1200 and under, and 10 per cent. on cars selling over that figure. On an $800 car this means $40 extra for the government. Then Ontario dips in and says the license fee will be materially advanced next year. Everything that goes into running a car is now charged a sale tax. Our legislators appear to be bent on running automobiles off the road, or their users into bankruptcy. Or it may be that they only want to put the use of auto on a higher plane, where autocrats and millionaires will have the road to themselves and cease to be troubled by the small breed of cars—Tin Lizzies, Chevrolets and that ilk. The extra 5 per cent will be their badge of superiority and plutocracy.

THIS IS THE LIMIT

After the first of July, if Mr. Fielding's plans do not receive a jolt, The Advance will issue no more bank cheques for $100,000 and over. Such a cheque would be taxed $10, and it is simply prohibitive to us. Fifty dollars will be our limit—a two cent limit.

Transient Advs.

Pigs For Sale—Apply to S. H. Pedlar Ceylon.

Try Feversham Pastry Flour, the best of your cook. All Ontario wheat

Duck Eggs for Sale—75c per eleven—N. Archibald, R R 3, Proton.

Chopping done on Saturdas only—Graham Bros. Eugenia

For Sale—Birds pure wool Mackinaws in black, brown and grey, also knit stockings.—H Alexander, Feversham.

Six building lots in Flesherton for sale on Toronto street, finest location in town—Apply to B. Welton, Flesherton

For Sale or Rent—The old egg factory in Flesherton, on easy terms. Apply to R J. Sproule, Flesherton.

For Sale—Two building lots, in Flesherton near the Methodist church—apply to Mrs. M. Thistlethwaite, Flesherton.

For Sale—A quantity of hay, and also a team of horses for $150, or exchange for cattle—John J. Meads, R R No. 2, Priceville.

For Sale—1½ H. P. also 2½ H. P. gasoline engines in first class repair. To be sold at a bargain. H. Down and Sons, Flesherton.

For Sale—One 14 foot power windmill, buzz saw, one 14 h.p. portable steam engine, one 10 inch plate grain grinder, and ball bearing pneumatic tired buggy, one 6 ft M H binder, mower, one 12 disc seed drill—Chas. Stafford R R 5, Markdale.

House and Lot For Sale—The property known as the Ashdown residence at Ceylon, an eight roomed dwelling, good cellar, stable, etc.; about an acre of land, would make a good home for a retired gentleman. For terms and further particulars apply to W. J. Bellamy, Flesherton. 1 Mayft

Gunn's Fertilizer For Sale at Flesherton Station—Parties wishing to secure Gunn's Sure Gain Fertilizer can do so by corresponding with W. J. Meads, as he is agent for this district and keeps it on hand. Can be secured any week day, but shipping day preferred. As the price is greatly reduced it will be in the interest of those wanting these goods to get my prices—W. J. Meads, Flesherton P. O. Telephone 3 r 4

H. A. McKEE

Chiropractor Specialist

At Park Hotel, Flesherton, Monday, Wednesday, 4 to 8 p m.

Feversham Tuesdays, Thursdays and Saturdays 7 to 9 p m. Consultation free

LOTS FOR SALE

Park Lots 146, 150, N.E.T. and S.R., containing eight acres and 28 square rods. Apply to—

—Mrs. W. E. Richardson, Flesherton.

BOAR for SERVICE

Purebred Tamworth Boar for service on lot 167, S W T and S E., Artemesia,. Terms—$1.50. Sows not returned will be charged same as those in pig.

Feb 15 —T. J. STINSON. Prop

Warm Weather

is here at last bringing with it the ice cream season. We sell the famous Neilson's Ice Cream, none better, and our menu has been prepared to satisfy all tastes A visit to our parlour and a dish of ice cream will "hit the spot."

Ice Cream, Sundaes, Sodas

Fresh Chocolates, Oranges and Bananas always on hand.

W. E. CARGOE

Groceries, Fruits and Confectionery

FLESHERTON, - Phone 30J - ONT.

- Cream -

Highest price paid for cream. A correct test and cash paid at Ceylon Cream Testing Station Come and see it tested.

JAMES McLEAN,

Pattison's Old Stand. CEYLON

WE SELL

PETER HAMILTON

FARM IMPLEMENTS

CUT PRICES

- on -

MANURE SPREADER, WAGON

4 WALKING PLOWS, MOWER

JOHN HEARD, IMPLEMENT AGENT. **FLESHERTON.**

Chevrolet Announces Complete Standard Motor Car $785

F.O.B. Oshawa—Sales Tax Extra.

CARS less complete, less standard, must now submit to direct comparison with the Chevrolet and stand or fall on price only. Check these features:—

Chevrolet uses less gasoline than any other car in its class. It uses less oil than any other car in its class.

Chevrolet is easy and safe to steer.

Chevrolet is more comfortable to ride in than any other low price car.

Chevrolet has a speedometer connected to the transmission.

Chevrolet has an oil gauge on the instrument board.

Chevrolet has a one-man top.

Chevrolet has a standard transmission, with three speeds forward and reverse.

Chevrolet has a water pump and does not depend upon thermo-syphon circulation.

Chevrolet has roller bearings in front wheels.

Chevrolet has a slanting windshield. It has movable windshield glasses for summer comfort.

Chevrolet has the Prest-O-Lite Battery.

Chevrolet has pockets in all four doors, including one beside the driver's seat.

Chevrolet has a standard gear shift lever.

Chevrolet has both a hand and a foot accelerator.

Chevrolet has legal Headlight Lenses. It has a fine appearing body.

Chevrolet has a triple baked enamel body and fenders.

Chevrolet has a modern valve-in-head motor, noted for its great pulling power.

A9

CHEVROLET

D. McTavish & Son

Flesherton