Deposit Your Coupons

WHEN you cut the coupons from your Victory Bonds or other securities, the logical place to put them is into your savings account.

Savings Departments are maintained at all our branches and Victory Bond coupons will be received for deposit or encashment without charge.

Let the interest from your investment earn more interest in the "Standard".

THE STANDARD BANK OF CANADA 878R

FLESHERTON BRANCH, - C. T. BATTY, Manager.

Branches also at Williamsford and Holland Centre.

CANADIAN PACIFIC

C. P. R. Time Table.

Trains leave Flesherton Station as follows :

Going South	Going North
7.55 a. m.	11.52 a.m.
4.30 p.m.	9.30p. m.

The mails are closed at Flesherton as follows : For the north at 10.40 a.m.and 6 p.m. ; and the afternoon mail south at 3.40 o'clock. For morning train south mail close at 9 p. m. the previous evg.

VICINITY CHIPS

Get your garden in now.

Come to Flesherton on June 3rd.

Shop with those who advertise. It will pay you.

T. E. Kellar is visiting her sister, Mrs. Bert Magee.

Fishing strictly prohibited on lot 36, Con 8, Artemesia, Alex Cameron.

George Mitchell returned from Toronto University last week.

Dever Bros, Proton, are filling two cars of potatoes this week.

Miss Marguerite Runstadler, who has been attending Toronto University, is home for the holidays,

We are going to handle a lot of wool this season. Anyone interested drop us a line or phone.—Dever Bros, Proton.

Mr. W. Sloan and family, who left here a year or so ago for California, have located at Ladner, B.C.

Notice—No fishing or trespassing on lots 24 and 25, Con. 8. Artemesia—Wm. Walker, Eugenia.

A number of members of the Y.P.S. attended an Epworth League debate at Markdale Monday evening.

Best quality linoleum, 2½ yards wide, 92½c per square yard—Dever Brothers, Proton.

Mr. Edgar Bellamy of Plenty, Sask., visited with his wife, father and sister here over Sunday, returning West this week.

Baseball practice Tuesday and Friday evenings 6 p.m. sharp. All players requested to attend as the first league game team will be selected from these practisers.

Miss LaBrocq of Jersey, England, spoke in the Methodist church on Sunday morning as a deaconess of the Upper Canada Tract Society in aid of the soldiers and sailors. Miss LaBrocq was collecting in aid of the Society.

Memorial Park will be opened on Tuesday, June 20, when a number of speakers will be present, including government representatives and the County Council. Bills giving complete details will be issued later.

A church society meeting will be held in the Methodist church on Friday evening of this week, when reports will be received from all branches of the church, showing the work done during the past year. Light refreshments will be served.

The fine warm rains for three days during the past week were just what was required to give vegetation an impetus. The growth has been phenomenal and everything points to bumper crops. Fruit trees and small fruits are densely loaded with bloom and give promise of an abundant crop.

The executive meeting of the Centre Grey League was held in the Munshaw House, Flesherton, on Friday night last. Changes were made in the rules and regulations to conform with the requirements of the League. The list of players of each team were handed in and decided upon. W. Graham who played with Vandeleur last year, has been claimed by Markdale as it is his place of occupation. It was held over until the next League meeting.

The Rev. F. Brown, President of the Toronto conference, and Rev. J. D. Byrnes, Moderator of the Synod of Toronto and Kingston, will hold meetings at Eugenia in the Methodist and Presbyterian churches on Saturday, May 27, at 1 o'clock sharp. The object of the meetings is to explain fully the plan of co-operation between the churches and to take a vote of the people upon the matter. Mr. Brown will meet the members and adherents of the Methodist church in the Methodist church, and Mr. Byrnes will meet the Presbyterian members and adherents in the Presbyterian church.

Come to Flesherton the 3rd of June.

Mr. John Bellamy is visiting with his son Fred, at Collingwood

Cut prices on screen doors and coal oil stoves—Dever Bros, Proton.

Mr. and Mrs. G. B. Welton and family spent the 24th in Mount Forest.

Mr. and Mrs. Chas. Moore are spending a week in Toronto.

Roy Neilson of Toronto visited friends in town over the 24th.

Mr. Fraser, of the high school staff, spent the week end in Toronto.

A big bunch of shoes at half price this week at Dever Bros, Proton.

Mrs. Ed Best visited last week with her sister, Mrs. Bert Magee.

Kimberley is celebrating on June 3. See bills for particulars.

A special offer on five gallon lots of motor oil, raw linseed and machine oil this week—Dever Bros, Proton.

Mr. and Mrs. Wm. Moore of Meaford visited with Mrs. Thos. Julian over the holiday.

Mr. Mervyn Osborne of Collingwood, who has been attending Toronto University, is visiting relatives here.

Messrs. D. Mulhall and R. Carter of Toronto were guests last week of the latter's sister, Mrs. R. Down.

Charlie Jamieson of Owen Sound is assisting Jack Thistlethwaite at the brick laying.

Reeve McTavish has been up on the Manitoulin Island for the past week on business.

On account of the holiday falling on Wednesday this year The Advance is being published Thursday and is thereby a day late in reaching the subscribers.

The Supreme Court Assizes are on at Owen Sound this week. There is a large list of civil cases to be heard, besides the McMillan murder trial.

Dr. McWilliam of Dundalk will make weekly professional visits to the Munshaw House, Eugenia, on Tuesday and Priceville on Friday from 2 to 4 p. m.

The Methodist Ladies' Aid will hold a sale of homemade cooking, candy, etc., at Will Moore's on Saturday, May 27th. Sale to commence at 3 o'clock—A. E. Hickling, Sec.

Mr. W. H. Bunt was called to Woodbridge Saturday to attend the funeral of his brotherinlaw, James Burton. Mr. Burton had been a theatrical man for years and was known in Flesherton. Neuritis was the cause of death.

Mr. Preston Beatty of Toronto is visiting with friends in town. It will be remembered that Preston had his leg broken in a baseball game a year ago but we are glad to say that he is able to get around alright now, although he will never be able to play another game.

Posters for the bumper celebration in Flesherton were issued on Monday. See them. There is horse racing for local horses, a calithumpian procession, League baseball and football match, Highland band, sports and a big day all round. Get your pennies, pinnies and ponies ready.

As there was no celebration in Flesherton this year pleasure seekers went to the celebrations in Markdale and Dundalk while others went to Collingwood and Owen Sound. Others stayed at home and put in gardens. Of course we must not leave out the followers of Izaak Walton.

Rev. J. Thurburn Conn of Markdale has received a call to the Presbyterian church at Chatauguay, Quebec. The call will be considered at Wiarton on May 30. Mr. Conn was a very popular minister at Markdale. The new field would be a considerable financial advancement, and his removal would be a distinct loss to Markdale.

The annual meeting and election of officers of the Methodist Sunday School was held in the school room of the church on Thursday. Mr. W. H. Bunt, who has put in many years good service as superintendent retired and Mr. Holland has taken his place. The following were elected:—Superintendent; Mr Holland; assist Supt., Mr. Bunt; Sec., Dr Murray; treasurer, Mr. Miller; Pianist, Miss Agnes Henderson, assistant Miss Beatrice Thistlethwaite. The following are the teachers: Bible class, Mr. Miller; Mrs Mitchell, Mrs Moore, Mrs. Murray, Mrs. Armstrong, Miss Viola Lewis, Miss Tena Henderson and assistant, Miss B Thistlethwaite, for the primary, room Mrs. J Heard, assist., teachers Mrs. Oke, Mr. H, Down, and Mr. T Bentham.

Charges Dismissed Against Macarow

General Manager of Merchants Bank Held Innocent of Wilful Deception

Montreal, May 22.—Judge Cusson this morning dismissed the charge against D. C. Macarow, general manager of the defunct Merchants Bank, that he wilfully made false and deceptive statements concerning the bank's condition in the monthly return made by law to the Finance Department for October, 1921. The charge was laid by an official of the Finance Department. It is likely an appeal will be entered by the Dominion Government.

D. C. Macarow was summoned to the Police Court, along with Sir Montagu Allen, president of the bank, who was negligent of signing the Government return for October, 1921. The case of the Crown was that Mr. Macarow should have known and reported to the Finance Department the fact that the bank's reserve had been lost in the disastrous loans which afterwards compelled it to sell out to the Bank of Montreal. The defence, in the main, pleaded that Mr. Macarow relied on the return prepared by the accountant of the bank from statements of branch managers, that it was impossible in the short time at the disposal of the bank officials, before sending in the return, twenty days following the period reported on, to check the figures, and that the actual amount of the loss was a question of opinion in October, 1821. The Government's charges were made following a test return made by Geo. Edwards, a Toronto accountant.

Keep The Dust Down

During the past few years the citizens have been living in a twirl of dust, and it is about time that something was done to keep down this menace to public health. Every car that passes raises a dust that penetrates everywhere, and the only way to stop it is by either oiling or watering the roads. The former, although costly, would be good for the whole summer, while water would have to be sprinkled every day. A good second hand water wagon could be secured at a nominal price and the relief would be instantaneous. What has our council got to say about this? The citizens practically demand some relief and it is up to the council to do something.

Knocked Off Roller

An accident occurred on Tuesday morning of this week to Mr. Edward Littlejohns of the West Back Line, four and a half miles from Flesherton, which might have proved serious, but fortunately the only result was a bad shaking up. He was working with an old roller in a field when suddenly the tongue broke letting the table of the roller fall forward, throwing Ed. in between the horses, who started to run. The broken end of the tongue plowed into the ground and rolled Ed. along, thereby preventing him from getting under the roller and being smashed to death. Finally the horses were brought to a stop by the plowing tongue and Mr. Littlejohns was able to scramble out. It was a narrow escape and one he does not want to be repeated. There seems to be more accidents occurring to farm hands by the handling of rollers than by any other implement used in agriculture.

Honey For Sale, 15 c lb.— W. Inkster, Flesherton.

Mr. and H. M. Hyland and family of Weston spent the holiday with relatives in town.

Mr. and Mrs. D. Fairey and daughter, accompanied by Mrs. J. Richardson, of Toronto visited in town on the 24th.

Mr. and Mrs. Geo. Mitchell, Miss A. Mitchell, Mrs. Jos. Blackburn and Geo. Richardson motored to Owen Sound on Tuesday.

Mr. and Mrs. W. A. Armstrong and Mr. and Mrs. F. H. W. Hickling spent Sunday in Meaford, returning home via Owen Sound in the evening.

MEN'S SUMMER FURNISHINGS

Men's Merino Underwear — Men's Balbriggan Underwear
Men's Nainsook Underwear — Men's Mesh Underwear

These come in two-piece garments and combinations—short sleaves long sleeves or sleeveless—knee length or ankle length styles. Sizes from 34 to 44. Prices from ..... 95c. to $2.50.

MEN' STRAW HATS

Sennitt straws in English Boater styles ; Toyo panama in Boater Fedora or Outing shapes ; Italian straws in Fedora or Outing shapes

Prices from $1.24 to $3.75

Coatless Suspenders — Bow ties
Slleeve Holders
Hose Supporters
Leather belts — Soft collars
Bathing Suits
Outing Shirts

Men's Spring Suits

Better Materials, Low Prices, Smart Styles

Fancy tweeds, near worsteds, blue serges, all-wool cloths, carefully tailored, good selection, in popular colors. All sizes 36 to 44.

Prices from $20.00 to $30.00.

Novelties in early summer millinery now showing in the millinery department

F. H. W. HICKLING

FLESHERTON -- ONTARIO

BORN

MAGEE—On Saturday, May 13th, to Mr. and Mrs. Bert Magee, a daughter.

BEST—In Artemesia on Sunday, May 21st, 1922, to Mr. and Mrs. Geo. Best, a son.

MARRIED

WILSON-CASTLE—At Markdale, on Tuesday, May 23rd, 1922, by Rev. J. Conn, James E. Wilson, son of Mr. Mark Wilson, Flesherton, to Miss Alice Castle of Markdale, formerly of Flesherton.

Opera House

PHOTO : PLAYS

This
THURSDAY
Commencing at 8 o'clock

Samuel Goldwyn
PRESENTS
"The Ace of Hearts"
with Lon. Chaney

Educational Comedy
"Nobody's Wife"

Prices 30 and 15c. including Amusement Tax

C. E. WALDEN - MANAGER

THE MARKETS

Carefully Corrected Each Week

Barley	0 70 to 0 70
Peas	1 25 to 1 25
Buckwheat	0 80 to 0 80
Potatoes	1 30 to 1 30
Apples	4 00 to 4 00
Butter	0 26 to 0 28
Eggs	0 27 to 0 27
Winter Wheat	1 05 to 1 05
Spring Wheat	1 00 to 1 00
Oats	45 to 45

Seeds :-: Seeds

RED CLOVER NO. 1
MAMMOTH CLOVER NO. 1
ALSIKE CLOVER NO. 1
ALFALFA CLOVER NO. 1
TIMOTHY SEED NO. 1

Sugar Mangel, Sugar Beet, Turnip Seed

Everything in Vegetable and Flour Seeds

CHAS. RICHARDSON

FLESHERTON, :-: ONT.

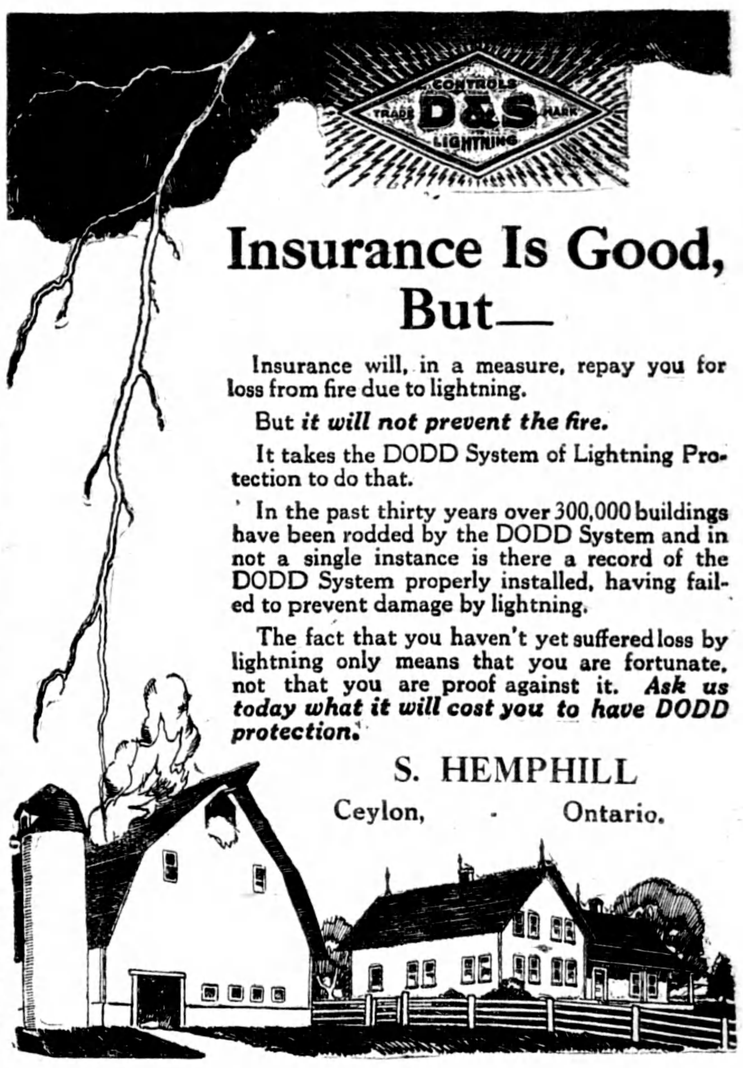

Insurance Is Good, But—

Insurance will, in a measure, repay you for loss from fire due to lightning.

But *it will not prevent the fire.*

It takes the DODD System of Lightning Protection to do that.

In the past thirty years over 300,000 buildings have been rodded by the DODD System and in not a single instance is there a record of the DODD System properly installed, having failed to prevent damage by lightning.

The fact that you haven't yet suffered loss by lightning only means that you are fortunate, not that you are proof against it. ***Ask us today what it will cost you to have DODD protection.***

S. HEMPHILL
Ceylon, - Ontario.

Two of Lauder's Best

Only Sir Harry Lauder himself could have composed "The Waggle o' the Kilt" and "Bella McGraw." This record is the very essence of Lauderian humor—and that's enough to chase the glooms, even before you hear it.

"His Master's Voice"-Victor Record 55153

Tito Schipa

one of the great Italian tenors of this generation, makes for his first Victor appearance a record in Spanish popular style. "Granadinas" (Farewell, My Granada) well displays the marvelous beauty of his voice.

"His Master's Voice"-Victor Record 66039

We have all the
New "His Master's Voice"-Victor Records

W. A. Armstrong
Dealer
Flesherton, - Ont.