Ford
THE UNIVERSAL CAR

Spring Is Here

Is your Car ready for the road?
If not, bring it into us and we will put it in A1 shape.

If there is anything in Implements don't don't forget we nandle the International line.

We specialize in brazing and welding.

H. Down & Sons
Flesherton

Spring Term Opens
April 3rd, 1922

NORTHERN Business College

Practical courses—Expert instruction—Individual instruction
Employment department

C. A. FLEMING, F.C.A., Principal since 1881.
G. D. FLEMING, Secretary.

ELLIOTT Business College

Yonge and Charles Streets, Toronto
Is strictly first class in all Departments and unexcelled in the Dominion. Students assisted to obtain Employment. Enter any time. Write for our handsome catalogue.
W. J. ELLIOTT, PRINCIPAL

Boar For Service

Pure bred Registered Yorkshire Boar for service—Maxwell Jack 62903—on lot 167, S. W. T. & S. R., Artemesia. Terms $1.50. Sows not returned will be charged same as those in pig.

10,4,19 T. J. STINSON

Bull For Service

Pure bred Durham bull, No 143013 for service on lot 162, S W T & S R, Artemesia. Terms—$2 for grades. $5 for thoroughbreds. —G. AKINS, Prop
may1

BOAR for SERVICE

Purebred Tamworth Boar for service on lot 167, S W T and S E, Artemesia. Terms—$1.50. Sows not returned will be charged same as those in pig.

Feb 15 —T. J. STINSON, Prop

Flesherton Tonsorial Parlors

We Aim to Give Entire Satisfaction
LAUNDRY—Basket closes Monday night, delivery Friday ev

CLEANING and DYEING— We ar agents for Parker's Dy Works—Clothes leaned and dyed, feathers rejuvenated
T FISHER - -PROPRIETOR

AUCTION SALE

Of Farm Stock, Implements, etc, on Lot 178-179 S W, Artemesia,

Friday, March 31st, 1922,

The property of

S. BATCHELER

When the following articles will be offered for sale:

HORSES—Registered Clyde mare, 9 years old, in foal; Clyde filly rising one year, eligible for registration; grey Perheron mare rising 4 years.

CATTLE—Cow 8 years old calf at foot, cow 7 years old calf at foot, cow 8 years old due time of sale, cow 4 years old due in April, pure bred Hereford bull 1 year old, steer 2 years old, 2 steers 1 year old, 2 heifers 2 years old, 2 calves.

SHEEP—31 ewes, some with lambs; pure bred Oxford Down ram, 1 pr geese.

IMPLEMENTS—McCormick binder 6 foot cut, two Frost & Wood mowers, McCormick hay rake, McCormick disc harrow, Deering disc drill nearly new, Deering hay loader, two furrow riding plow, cutter, root pulper, Toronto cleaner and grader fanning mill, 2000lb scales, set spring tooth harrows, set 12 bull harrows, 13 inch grain chopper, 14 horsepower traction Sawyer Massey engine, wood sawing outfit, 75 feet of eight inch rubber belting, American Wonder cream separator nearly new, set team harness crutch breeching, set plough harness, set driving harness, mail box, quantity seed oats Canada Pride, and other articles too numerous to mention.

TERMS—Oats, fowl and sums of $10 and under, cash; over that amount 11 months' credit will be given on approved joint notes, or 5 per cent. per annum off for cash in lieu of notes.

No reserve, as the farm has been sold.

—D. McPHAIL, Auctioneer.

THE MARKETS

Carefully Corrected Each Week

Barley	0 70 to 0 70
Peas	1 25 to 1 25
Buckwheat	0 80 to 0 80
Potatoes	1 30 to 1 30
Apples	4 00 to 4 00
Butter	0 22 to 0 24
Eggs	0 23 to 0 23
Winter Wheat	1 05 to 1 05
Spring Wheat	1 00 to 1 00
Oats	45 to 45

Flesherton Tin Shop

I have just placed on the shelves a full line of Tinware, Nickelware and Agateware for domestic use. Call on me and get your suppies.

Eavetroughing, Stovepipes and Stove Furnishings.

Repairing of a kind is promptly attended to.

Pipefitting, including pump work.
Furnaces installed. Agent for Clare Bros. Furnaces.

D. McKILLOP
CHRISTOE BLOCK
FLESHERTON ONTARIO.

An Ottawa Letter

Miss McPhail Writes Entertainingly About Opening of Parliament

Ottawa, March 12, 1922.

Editor Advance;

Dear Sir,—Now that the first days of opening are over, my thoughts turn back to the home constituency of South-East Grey, and although I know that the papers would contain a very full account of the opening, still possibly I can give some little side lights on it that have been missed by more formal writers.

On Wednesday, March 8th, we took our seats, and, as was unavoidable with so many new members, we were an uncertain looking crowd, lacking the ease of manner shown by experienced parliamentarians. The name of each member is on a card attached to the side of his desk, and so we had no difficulty in finding where we belonged. My seat is in the front row and my seat mate, our good friend from Dufferin, Mr. R. J. Woods.

Mr. King was given a good reception when he took his place the first time as Canada's premier. Soon three great knocks came to the door of the Commons and after some parley at the door the usher of the black rod was admitted. He came in walking most airily and gave three profound bows and informed us that our presence was desired immediately at the bar of the Senate chamber. The Commons then filed out, with the Government leading, and came to the bar. Of course only a very few of the 235 members could get to the bar, and, because there was just one woman, I was given a position in the front between two cabinet ministers. While we were standing there, being informed by a deputy of the Governor General that we were to go back to the Commons and elect a speaker—all of which we knew before we came, and which we at once proceeded to do—I heard a good joke. Two men—Liberals—were immediately behind me, and in looking over the Senators as they sat in their chamber, one said to the other, "There's Archie McCoig." His companion could not find him for a few minutes and then suddenly he saw him and said, "That's Archie, and looking as natural as if he were alive!"

After we were once more seated in the Commons, Mr. King in a complimentary speech nominated Mr. Lemieux of Gaspe, Quebec, as Speaker. Mr. Fielding was the seconder of this motion. Mr. Meighen arose to criticize Mr. King because he had intimated—indeed announced—some weeks ago that Mr. Lemieux would be the Speaker, although in theory we were supposed to be electing him that day. Mr. Meighen referred to the fact that the British House of Commons most jealously guarded their rights to really elect a Speaker, and he thought the same peference should be shown by the prime minister to the commoners here. He then took a little slap at Mr. Lemieux, regarding some utterances of his during the campaign. He did not, however, back up his criticism by nominating anyone else as speaker. He did say that he thought it would have been fitting if Mr. Boivin, who had made a most able deputy last parliament, had been elevated this time to the Speaker's chair, and wondered why this was not done; he, of all people, knowing, I should think, that it was because Mr. Boivin had flirted with Meighen quite openly during the dying hours of the last administration. Mr. Crerar followed in a happy, pleasing speech and caused the best laugh of the day when he assured Mr. Lemieux that the dilapidated annex that was talked of so much last session would give him every cooperation in preserving order in the House. We then adjourned until 3 o'clock on Thursday.

On Thursday, after we were in our place in the House of Commons, the great knocks came at the door as before. Again the parley, the bows, the filing out, the taking of positions at the bar of the Senate. But this time, instead of the comfortable old senators, we saw a dazzling array of "fair women and brave men"—consuls of Japan and China and other countries; Lieut.-Governors of the provinces; dignitaries of Church and State; wives of senators and members; and two galleries crammed with lesser lights. Here the Governor-General, Lord Byng, read the Address from the Throne which was longer than usual and more specific than usual, although still delightfully indefinite. It touched on trade depreciation, unemployment, drop in farm prices; hinted at slight tariff changes, coordinating existing railroads, increasing desirable immigration, continuing soldiers' re-establishment, and dealing with the question of provincial control of natural resources of the provinces. We again went back to the Chamber, where after a splendid display of schoolboy scrap between Mr. Meighen and Mr. King, which could not be distinctly heard from where I sat, but which the papers told us was about the tatling of the deliberations of the Conference of Prime Ministers of the Empire, the House adjourned until the following Monday.

I will try from time to time to write to a few of the home papers. I would be glad to hear from anyone at any time on any subject.

—AGNES C. McPHAIL.

SMALL ADS.

For Sale—Five or six tons good timothy hay—D. Muir, Ceylon.

A few western oats on hand for sale—Frank Collinson, Ceylon.

Wanted—Young married man to work on farm, free house—F. G. Karstedt, Flesherton.

For Sale—About 20 bushel Mammoth Clover seed—Fred W. Smith, R R No 2 Flesherton.

Lost—Two cheque books and receipts between Ceylon and the Davis farm, Toronto line north, on Saturday, March 18th. Finder please leave at this office.

For Sale—One horse wagon, good range, extension table and numerous other articles to be sold this week, as the owner is leaving.—H. Legard, Flesherton

Shingles

New Brunswick White Cedar Shingles
Same as Ontario's and same thickness
Call or 'phone for price

W. A. ARMSTRONG
FLESHERTON

FOR SALE

1 8 inch Maple Leaf Grinder,
1 14 inch Cutting Box complete with Blower
1¾ horsepower gas engine
—G. F. Brackenbury, Flesherton

AN INVITATION

Is extended to all to visit the
MATTHEW BARBER SHOP
in the
Murphy House, Markdale

Courteous Treatment Assured
The Best of Tonics and Lotions
First Class Workmanship Guaranteed
Hair Cut--25c.

J. F. MATTHEWS
MARKDALE BARBER AND TOBACCONIST

Dollar Days

In Priceville's Busy Store

FRI. & SAT., MARCH 24-25

Below are a few Special Offerings for these days for cash or produce.

Only one lot to each customer in order to allow these bargains to go round

Factory Cotton 8 yards for	$1.00	Men's Blue Denim Overalls Reg. 1.75 value	$1.00
Cotton Towelling, 8 yds. for	1.00	Men's Navy Blue Suits Reg 30.00 value	25.00
White & Blue Fl'ette 5 yds.	1.00	Men's black Cash. hose 2 prs. Reg. 75c value	1.00
Bordered Apron Gingham 4 yds.	1.00	Men's Work Shirts Good value at $1.25	1.00
Chambrays, 5 yards for	1.00		
Ladies' Lisle hose, 6 pairs for	1.00		
Bread Bake Pans, 4 for	$1.00	Simmon's Mattress Green Label	$16.00
Jap. Chamber Pails	1.00	Simmon's Mattress White Label	10.00
Cold-Blast Lanterns	1.00	Simmon's all felt Mattress	7.00
Galv. Wash Boilers	1.25	Bed Springs	5.00
Wire nails 2½ in. up, 20 lbs.	1.00		

Granulated Sugar, 14 lbs. $1.00 — New Prunes 70-80, 6 lbs. $1.00
Laundry soap, asstd. 15 bars 1.00 — Tap Figs, No. 1, 9 lbs. $1.00
Heinz Sweet Pickles, in bulk, per pint 40 cts.

SPECIAL

To the Lady or Gentleman buying the largest amount in merchandise on either the one or both days, we will give the choice of 1 pair shoes from our stock for **$1.00**

Dollar Days **KARSTEDT BROS.** Dollar Days
Priceville, Ont.

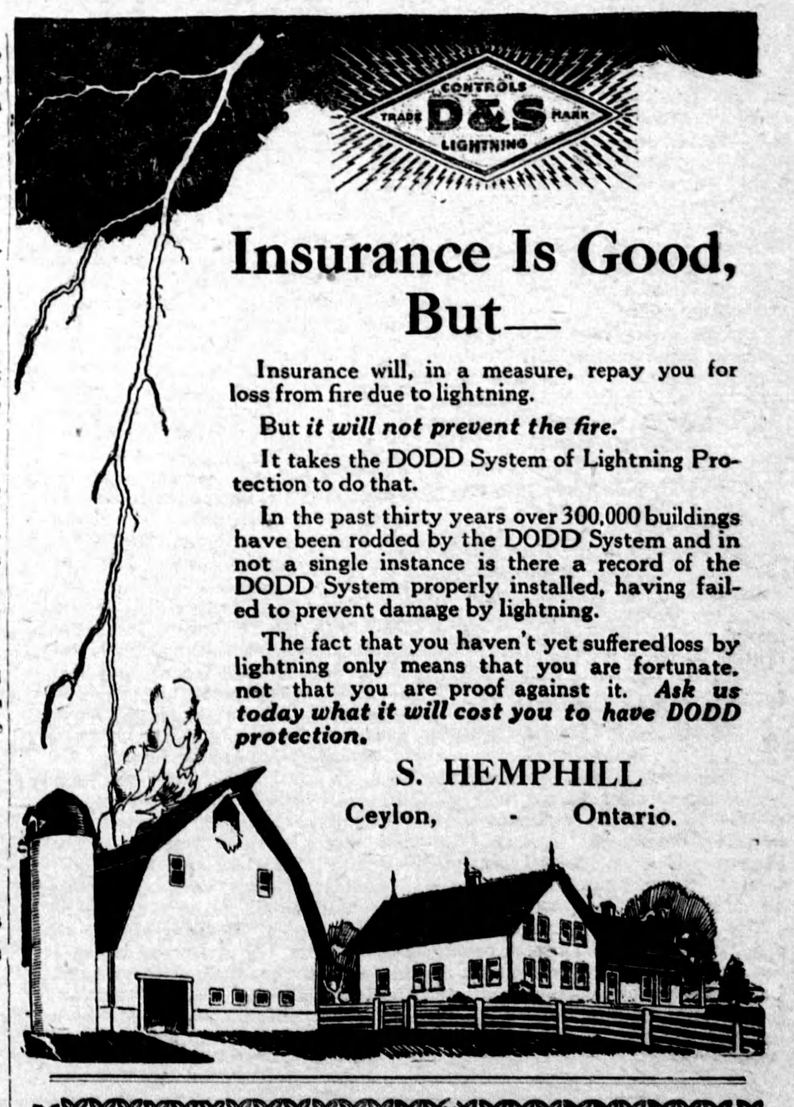

Insurance Is Good, But—

Insurance will, in a measure, repay you for loss from fire due to lightning.

But *it will not prevent the fire.*

It takes the DODD System of Lightning Protection to do that.

In the past thirty years over 300,000 buildings have been rodded by the DODD System and in not a single instance is there a record of the DODD System properly installed, having failed to prevent damage by lightning.

The fact that you haven't yet suffered loss by lightning only means that you are fortunate, not that you are proof against it. ***Ask us today what it will cost you to have DODD protection.***

S. HEMPHILL
Ceylon, - Ontario.

Up-to-date Clothing

Perfect in workmanship and style. Clothing made to orde. Serges, Worsteds and Tweeds on hand also a good line of Men's and Boys' stylish

Ready-to-wear Suits & Overcoats

All at lowest possible prices.

Cleaning, Repairing and Pressing

H. ALEXANDER
Merchant Tailor
Feversham, - Ontario