WE SELL

PETER HAMILTON

FARM IMPLEMENTS

CUT PRICES

on

MANURE SPREADER, WAGON

4 WALKING PLOWS, MOWER

JOHN HEARD, IMPLEMENT AGENT. FLESHERTON.

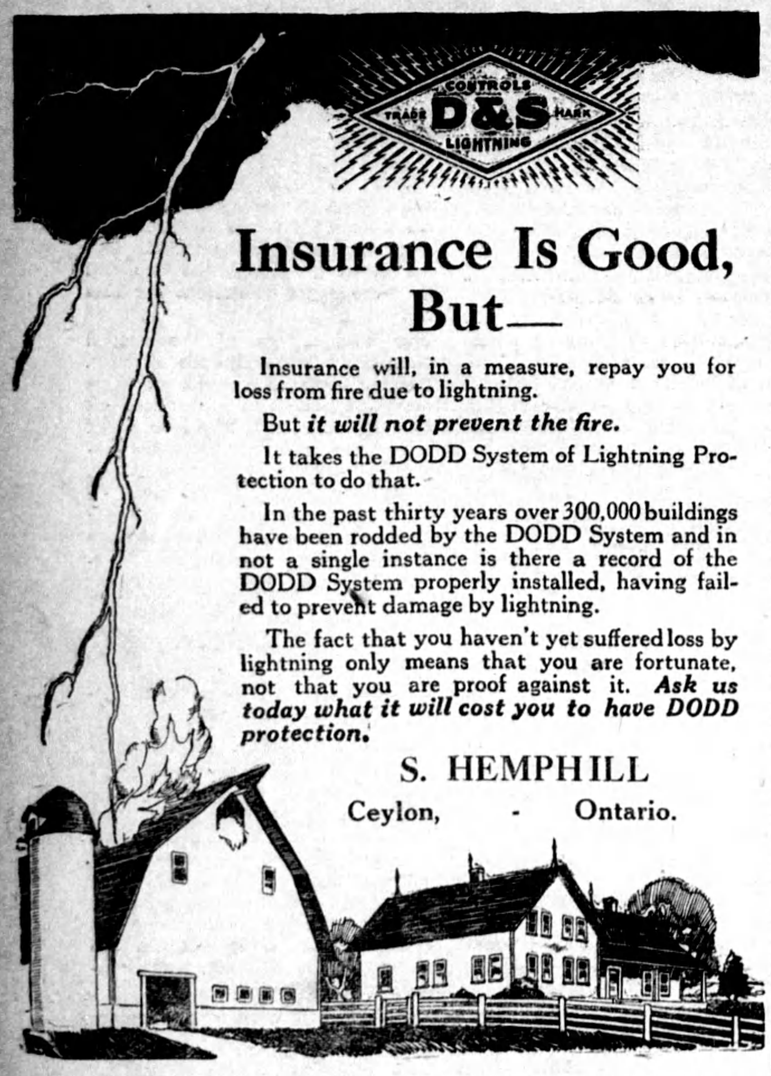

Insurance Is Good, But—

Insurance will, in a measure, repay you for loss from fire due to lightning.

But *it will not prevent the fire.*

It takes the DODD System of Lightning Protection to do that.

In the past thirty years over 300,000 buildings have been rodded by the DODD System and in not a single instance is there a record of the DODD System properly installed, having failed to prevent damage by lightning.

The fact that you haven't yet suffered loss by lightning only means that you are fortunate, not that you are proof against it. ***Ask us today what it will cost you to have DODD protection.***

S. HEMPHILL

Ceylon, - Ontario.

Up-to-date Clothing

Perfect in workmanship and style. Clothing made to orde. Serges, Worsteds and Tweeds on hand also a good line of Men's and Boys' stylish

Ready-to-wear Suits & Overcoats

All at lowest possible prices.

Cleaning, Repairing and Pressing

H. ALEXANDER

Merchant Tailor

Feversham, - Ontario

Flesherton Tin Shop

I have just placed on the shelves a full line of Tinware, Nickelware and Agateware for domestic use. Call on me and get your suppies.

Eavetroughing, Stovepipes and Stove Furnishings.

Repairing of a kinds promptly attended to.

Pipefitting, including pump work.

Furnaces installed. Agent for Clare Bros. Furnaces.

D. McKILLOP

CHRISTOE BLOCK

FLESHERTON ONTARIO.

BOAR for SERVICE

Purebred Tamworth Boar for service on lot 107, S W T and S E., Artemesia,. Terms—$1.50. Sows not returned will be charged same as those in pig.

Feb 15 —T. J. STINSON, Prop

Boar For Service

Pure bred Registered Yorkshire Boar for service—Maxwell Jack 62903—on lot 107, S. W. T. & S. R., Artemesia. Terms $1.50. Sows not returned will be charged same as those in pig.

10,4,19 T. J. STINSON.

Dept. of Agriculture

County of Grey

Forage Poisoning

Quite recently from widely separated sections of Grey County reports have come to hand of many cattle dying due to forage poisoning. The Department of Agriculture, Markdale, sent some samples of sweet clover hay and oat straw to the Dominion Pathologist at Ottawa requesting report. The following is an extract from the same. We submit to the farmers in the hope that it may explain a few points which undoubtedly worry many who are using sweet clover as hay at the present time. "It would appear that forage poisoning was the probable cause of death. This disease, etc., is caused by the toxin of the B. botulinus and is found in small pockets in the fodder--not being evenly distributed in the fodder. You will therefore understand that it would only be by chance that a sample of food would contain the organism or toxin. The better way to collect a specimen is to send the contents of the stomach and other portions of the alimentary tract for examination."

Seed Grain

We have several inquiries for seed grain If any farmer will bring a sample of any seed he may have to dispose of, to the office at Markdale, it will be shown to any who may be inquiring for seed. Let us help you. We are here to serve.

AN ARISTOCRAT

Of the world of fur. Owned and bred by Mr. James Dargavel of Flesherton. One of rine on his ranch.

EAST MOUNTAIN

A number attended the dance in the L O L hall, Eugenia, and report a good time.

D Genoe and family visited at C Martin's, Eugenia.

We are sorry to report that Mrs Peter Somers, nee May Humberstone, has gone to Rochester, Wis , to undergo an operation for goitre. We hope to hear of a successful operation and complete recovery.

Miss Kate Orr of Flesherton spent the week end at home.

Toronto Line North

Mrs Geo. Swanton celebrated her 82nd birthday on Feb. 17th by having her children and grandchildren in for dinner.

Thos. Perigo of Toronto called on his sister, Mrs Albert Stewart, while on his way to Feversham to see his father, who is ill.

Mrs J A Lever has been laid up with a severe attack of lumbago.

Thos. Sled, wife and family spent a day with Roy Gibson and wife Ceylon

Miss Florence Lever has gone to Toronto where she has secured a position.

Orillia Packet : Miss McPhail, M.P., will draw $4000 a year, with a free pass on the railways. O joy ! Think of having a wife bringing in a tidy sum like that, and staying away from home from four to six months every year.

John McLennan, a redskin from the Cape Croker Reserve, was, along with four others of his tribesmen, caught making moonshine whiskey at his home by some mounted policemen from Ottawa who were sent up to investigate the source of so much drunkenness on the Reserve. The quintette were fined last week $50 and costs, each, but McLennan, who hated to part with the needful, decided to serve time, and on Thursday last was brought to the County citadel, where he will dine on hard tack and skilly for sixty dsys.—Bruce Herald.

FOR SALE

1 7 horsepower Lister gasoline engine
1 8 inch Maple Leaf Grinder,
1 28 inch buzz saw
1 14 inch Cutting Box complete with Blower
1 Canvas Belt 5 in. by 70 feet
1 Rubber Belt 6 in. by 35 feet
Will sell any machine separate

—G . F. Brackenbury, Flesherton

THE MARKETS

Carefully Corrected Each Week

Barley	0 70 to 0 70
Peas	1 25 to 1 25
Buckwheat	0 80 to 0 80
Potatoes	1 30 to 1 30
Apples	4 00 to 4 00
Butter	0 22 to 0 24
Eggs	0 38 to 0 38
Winter Wheat	1 05 to 1 05
Spring Wheat	1 00 to 1 00
Oats	45 to 45

Small Ads.

Try Feversham Pastry Flour, the best for your cook. All Ontario wheat

Chopping done on Tuesday, Thursday and Saturday—Graham Bros. Eugenia

Honey For Sale—Clover honey at reduced price—G. W. Graham, Eugenia.

For sale—A quantity of flax seed $2.50 per bushel.—Peter Muir, Ceylon.

Good comfortable house and stable to rent, near town. Applt at this office.

For Sale—O A C 72 Seed Oats—E. Dingwall, phone 6 on 21, Priceville.

Six building lots in Flesherton for sale on Toronto street, finest location in town —Apply to B. Welton, Flesherton.

Registered Oxford Down Sheep for sale or exchange for other stock—John Parker, proton Station P.O.

For sale—Two yearling Shorthorn bulls, in good condition— J I Graham, R R 4, Markdale.

For Sale—Frame house and lot for sale in Flesherton.—Apply to W. Sanderson at the Munshaw House.

For Sale— Birds pure wool Mackinaws in black, brown and grey, also knit stockings.—H. Alexander, Feversham.

For Sale or Rent—The old egg factory in Flesherton, on easy terms. Apply to R. J. Sproule, Flesherton.

For Sale—Dominion Organ, 6 octaves, in first class condition, price reasonable —W. A. Hawken's Music Store, Flesherton.

For Sale or Rent—A small farm 1 mile from Flesherton, ¼ mile from Ceylon, containing 24 acres, good house and orchard. Will rent land and house separately if so desired. Apply this office.

Stock For Sale—Team of colts four years old, weigh about 1300 pounds, well broke ; also two cows, one just in, the other due in about three weeks—Guy Orr, Proton Station P O.

Oats for sale—Car of no 2 C W Oats due to arrive in a week. These Oats will weigh in the neighbourhood of 40 lbs. to the measured bushel —J. F. Collinson, Ceylon.

AGENCY—Manufacturer of high class Flavorings wants local agent. Must have best of references. No capital required. Splendid opportunity for lady or man of ability. Write Box 2465, Montreal.

Gunn's Fertilizer For Sale at Flesherton Station—Parties wishing to secure Gunn's Sure Gain Fertilizer can do so by corresponding with W. J. Meads, as he is agent for this district and keeps it on hand. Can be secured any week day, but shipping day preferred. As the price is greatily reduced it will be in the interest of those wanting these goods to get my prices—W. J. Meads, Flesherton P. O. Telephone 3 r 4

FLESHERTON BAKERY

IT'S WORTHY—THE BREAD WITH A PURPOSE.

Yes, our Pure Food Bread has a worthy purpose. It brings health and strength and a meal time satisfaction to the folks who partake of it regularly. One slice calls for a loaf, one loaf forms the habit.

Bread is your best food—eat more of it.

PHONE 8

FRED PINDER, Flesherton

EVERY YEAR IS A FORD YEAR

but the Spring of 1922 will break all previous records. Additional men are being taken on at the Ford Plant, Ford, Ont. in an effort to cope with the demand, but the only way to make sure of your Ford in March or April is to place you order now.

We will store your car until you are in a position to take delivery.

H. DOWN & SONS,

PHONE 36 FLESHERTON

For sale—Purebred Durham calf, 11 months old, lot 5 and 6, con. 19, Proton, Wm. McCormack, Proton.

The village council has decided to license butchers, also a billiard and pool table in town.

Colt For Sale—Heavy colt rising four years, also a cow 5 years old, due end of March—Bert Magee, Eugenia.

House and Lot For Sale —The property known as the Ashdown residence at Ceylon, an eight roomed dwelling, good cellar, stable, etc. ; about an acre of land, would make a good home for a retired gentleman. For terms and further particulars apply to W. J. Bellamy, Flesherton. 1 Mayft

A man named N chol, a brakeman on the C P R, was seriously injured at Orangeville station when the rebound of the freight cars caught him before he could get out of the way, crushing him severely about the body. He was taken to Toronto for treatment.

Flesherton Tonsorial Parlors

We Aim to Give Entire Satisfaction

LAUNDRY—Basket closes Monday night, delivery Friday ev

CLEANING and DYEING— We ar agents for Parker's Dy Works—Clothes leaned and dyed, feathers rejuvenated

T FISHER - -PROPRIETOR

ELLIOTT Business College

Yonge and Charles Streets, Toronto

Is strictly first class in all Departments and unexcelled in the Dominion. Students assisted to obtain Employment. Enter any time. Write for our handsome catalogue.

W. J. ELLIOTT, PRINCIPAL

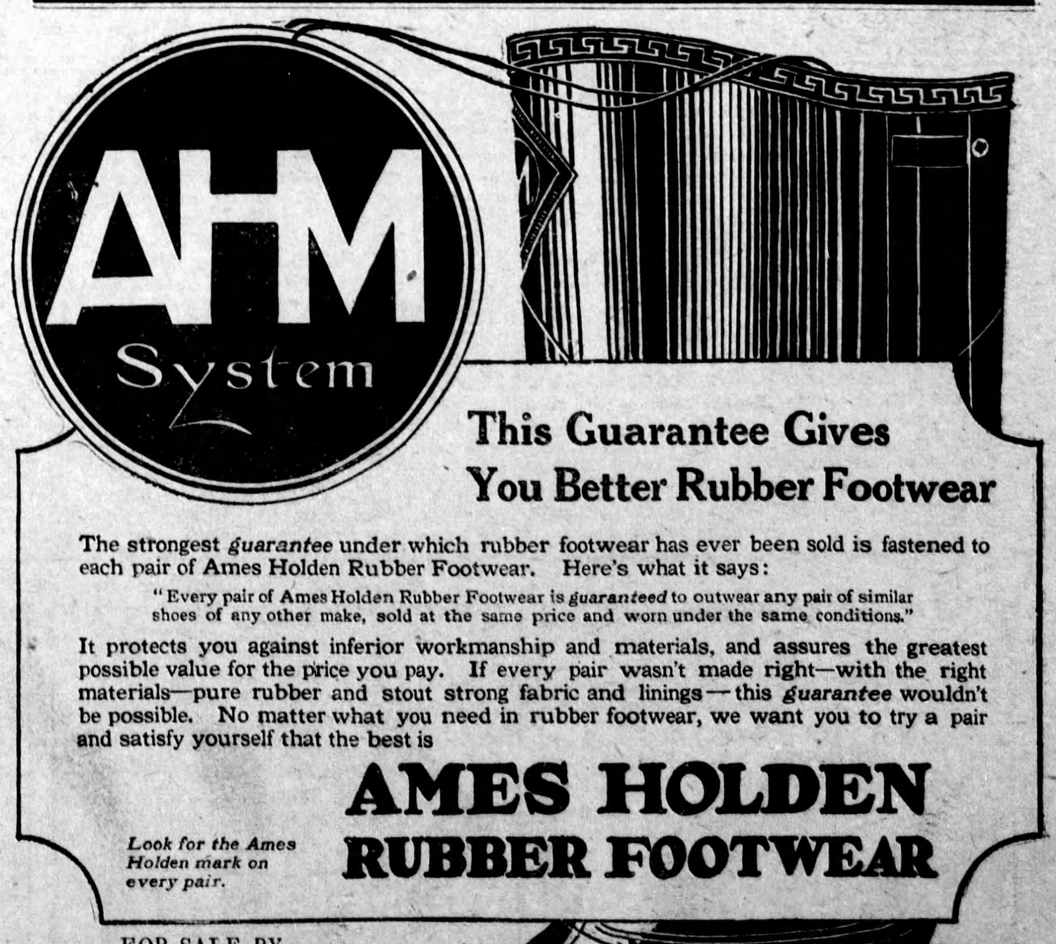

This Guarantee Gives You Better Rubber Footwear

The strongest *guarantee* under which rubber footwear has ever been sold is fastened to each pair of Ames Holden Rubber Footwear. Here's what it says:

"Every pair of Ames Holden Rubber Footwear is *guaranteed* to outwear any pair of similar shoes of any other make, sold at the same price and worn under the same conditions."

It protects you against inferior workmanship and materials, and assures the greatest possible value for the price you pay. If every pair wasn't made right—with the right materials—pure rubber and stout strong fabric and linings—this *guarantee* wouldn't be possible. No matter what you need in rubber footwear, we want you to try a pair and satisfy yourself that the best is

AMES HOLDEN RUBBER FOOTWEAR

Look for the Ames Holden mark on every pair.

FOR SALE BY

F. H. W. HICKLING

Flesherton, Ont.