The Vital Issue

"What we have to decide is this—Are we going to continue the protective system of this country or are we not? That is the question and that is the whole question. And the great, big, necessary thing is that every voter in this country from the Yukon to Halifax knows that this is the question he or she is deciding when he or she votes in this great contest."

—ARTHUR MEIGHEN

THE vital issue in the coming election—in fact, the only issue—is the Tariff, and to every clear thinking Canadian it should be readily apparent that a Protective Fiscal Policy is absolutely essential to stability, progress and development.

Every important country in the world upholds Protection as an essential economic principle. Even Great Britain—so long the stronghold of Free Trade—has now adopted laws that constitute Protection of the most effective kind. In fact, the present policy among most nations is towards raising their tariff walls, not lowering them. In the face of these facts it would be suicidal for Canada to do exactly the reverse and discard the fiscal system which has been responsible for its progress during the past forty-three years.

Free Trade would mean death to Canadian Industry. It would also result in the immediate closing down of Canadian plants of foreign firms, with consequent additional unemployment. There are to-day 650 American factories alone in Canada. Similar proposed ventures would be abandoned. New capital would refuse to come to a Country lacking adequate protection and present industrial enterprise would be promptly strangled by foreign competition.

The preservation of the home market by a Reasonable Protective Tariff is vital to both city dweller and agrarian alike—now as never before. More capital is urgently needed for the development of Canada's enormous resources, which will result in a lessening of unemployment and an increased population. More work and more workers will produce an enlarged home market for products of both city and farm, and the exodus of Canadian men and women—and the dollars they earn—will be precluded.

The United States has slammed her trade door in the face of Canadian farmers by adopting the Fordney Bill, and the farmer is consequently now even more dependent upon the home market than in the past.

Yet Crerar asks you to destroy that home market by voting for Free Trade.

King's policy—if he has one—will result in the destruction of the Tariff.

Meighen stands four square for Reasonable Protection—Protection for all the people—and asks for an overwhelming mandate to give both industry and agriculture that assurance which will spell prosperity for all. Individual prosperity depends upon National prosperity. Your personal interests and Canada's very existence hang upon your vote.

Meighen will lead us through

The National Liberal and Conservative Party Publicity Committee

52

Notice to Creditors

In the matter of the estate of Jane Sanderson, late of the Village of Flesherton in the County of Grey, widow, deceased.

Notice is hereby given, pursuant to R. S. O. 1914, Chap. 121, Sec. 56, and amending Acts, that all persons having claims against the estate of Jane Sanderson, late of the Village of Flesherton in the County of Grey, widow, deceased, who died on or about the 18th day of October, 1921, are requested to deliver or send by post prepaid, to Lucas & Henry, Solicitors for the Executors of the Estate, on or before the 15th day of November, 1921, their names and addresses, a full description of their claims, in writing, and the nature of the security if any, held by them.

And take notice that after such last mentioned date the said Executors will proceed to distribute the assets of the said deceased among the parties entitled thereto, having regard only to the claims of which they shall then have notice, and the said Executors will not be liable for the said assets or any part thereof to any person or persons of whose claim notice shall not have been received by them at the time of such distribution.

—LUCAS & HENRY,
Solicitors for the Executors

Dated at Markdale this 24th day of October, A. D. 1921.

W. T. Bailey of near Shelburne noticed fire coming from upstairs in his residence and with the help of neighbors succeeded in saving the building.

Farm For Sale

Lot 152, 153, 2nd E T & S R., adjoining Flesherton, 100 acres, all cleared, good buildings, small orchard, well watered. For particulars apply to

—JOHN BEECROFT.
146 2nd ave. E, Owen Sound
Or John Pedlar, Flesherton

FLESHERTON FALL FAIR

(Continued from Last Week)

Fancy work bag—Phillips, Wilson.
Socks—Fine, A. Thistlethwaite; coarse, Crossley, Johnston.
Men's mitts, coarse—Fisher, G. Best.
Women's mitts, fine—Johnston, L. Atkinson.
Bedroom slippers—Adams, Johnston.
Knitting in wool—Moore, Adams.
Crochet in wool—Phillips, Hawken.
Darning on socks—Crossley, Fisher.
Buttonholes—Atkinson.
Apron—Work, Johnston, Fisher; fancy, Johnston, Crossley.
Child's dress—Adams.
Crochet table mats — Phillips, Adams.
Tray cloth—Johnston, Wilson.
Tea cosy—Crossley, Fisher.
Lunch set—Mitchell, Wilson.
Five o'clock cloth—Crossley, Phillips.
Centrepiece — Embroidered, colored, Thistlethwaite, Wilson; white, Boyd, Wilson; A. O. K., Adams, Boyd.
Table napkins—Crossley.
Sideboard scarf—Adams, Johnston.
Table runner—Gilchrist, Wilson.
Ladies' underwear—Crossley.
Night gown—Fisher, Ottewell.
Corset cover—Adams, Johnston.
Crochet yoke—Hawken.
Fancy handkerchief—Wilson, Atkinson.
Pin cushion — Wilson, Thistlethwaite.
Sofa cushion—Embroidered, Phillips, Johnston; A. O. K., Ottewell, Phillips.
Collection of sofa cushions—Crossley, Adams.
Pair curtains—Hawken.
Hardanger—Moore.
Punch work—Fisher, Moore.
Cut work—Crossley, Boyd.
Drawn work—Boyd, Fisher.
Battenburg—Phillips, Crossley.
Netting—Boyd, Hawken.
Tatting—Boyd, Hawken.
Aftercloth—Fisher, Hawken.
Embroidered handkerchief case—Hawken, Wilson.
Crochet plain lace — Thurston, Boyd.
Crochet in cotton — Gilchrist, Adams.
Collection fancy work—Crossley, Hawken.
Day pillow slips—Boyd, Thurston.
Hooked mat—Rag, Fisher; yarn, Atkinson.
Articles for bedroom—Johnston.
Embroidery, French knot—Wilson.
Hedibbo—Moore, Boyd.
Patching—Hawken.
Knitting in cotton — Johnston, Thurston.
Homespun yarn—Adams.

FINE ARTS

Painting, silk—Adams, Crossley.
Painting, china—Mitchell, Thurston.
Pencil drawing—C. Martin, Phillips.
Crayon drawing—Boyd, Atkinson.
Sepia—Wilson, Phillips.
Fruit or flowers—Mitchell, Phillips.
Landscape—Mitchell, Boyd.
Animal—Phillips, Boyd.
Fruit—Hawken, Fisher.
Animal—Atkinson, Wilson.
Velvet—Hawken, Adams.
Pen and ink—C. Martin, H. Lever.
Collection of photos—Hawken, Fisher.
Painting glass—Thurston, Hawken
Northern Business College special—Gladys Pinder.
Free hand drawing—O. Fisher.
Display of harness—O. Phillips.

For Sale At Eugenia

35 acres of village lots in the town plot of Eugenia, also store, mill and 50 cords of dry wood at $2.50 on the ground. Apply to —GEO. GRAHAM
Oct.21 Eugenia P.O.

Up-to-date Clothing

Perfect and workmanship in the latest style. Clothing made to order. Serges, Worsteds and Tweeds on hand, also.

A good line of Men's and Boys' stylish

Ready-to-wear Suits & Overcoats

All at lowest possible prices.

Cleaning, Repairing and Pressing

H. ALEXANDER
Merchant Tailor
Feversham, - Ontaiio

Is Your Rubber Footwear Guaranteed Better Value?

Every pair of Ames Holden Rubber Footwear is *guaranteed* to outwear any pair of similar shoes of any other make, sold at the same price and worn under the same conditions.

The little round tag tied to every pair tells you that Ames Holden Rubber Footwear gives you more Value for your money than you ever got before.

This *guarantee* means that Ames Holden Rubber Footwear is better—in quality of rubber and linings, as well as in the way it is made. It stands the hardest kind of wear because there is extra strength wherever there is extra strain.

You get the most value for your dollar if you insist on getting the benefit of this *guarantee* by wearing only Ames Holden Rubbers. We stand squarely behind it.

When you buy Rubber Footwear of any kind, let us fit you with

AMES HOLDEN RUBBER FOOTWEAR

FOR SALE BY

F. H. W. HICKLING
Flesherton, - Ontario

Look for the Ames Holden mark on every pair.

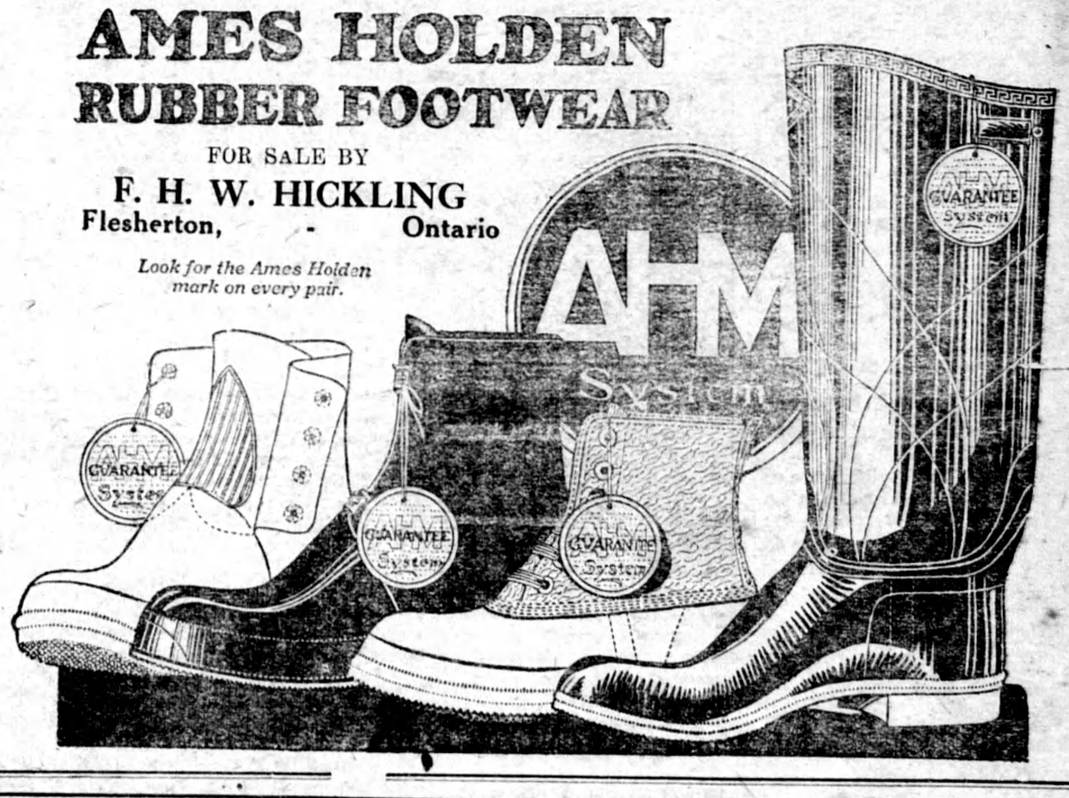

Flesherton Tin Shop

I have just placed on the shelves a full line of Tinware, Nickelware and Agateware for domestic use. Call on me and get your supplies.

Eavetroughing, Stovepipes and Stove Furnishings.

Repairing of all kinds promptly attended to.

Pipefitting, including pump work.

Furnaces installed. Agent for Clare Bros. Furnaces.

D. McKILLOP
CHRISTOE BLOCK
FLESHERTON ONTARIO.

H. Down & Sons
Flesherton - Ont.

Better Value Than Ever

THIS year Gray-Dort bodies are beautiful, because the makers of the Gray-Dort concentrated their efforts to that end.

Yet not one of the famous Gray-Dort quality features has been sacrificed. The New Gray-Dort is better value than ever before—and far ahead of cars anywhere near the Gray-Dort price.

But the most convincing evidence of Gray-Dort superiority will be found in an actual demonstration. Single out the model which most suits your needs and ask for a Gray-Dort drive—or ride. The experience will be a revelation to you.

Gray-Dort Motors, Limited, Chatham, Ont.
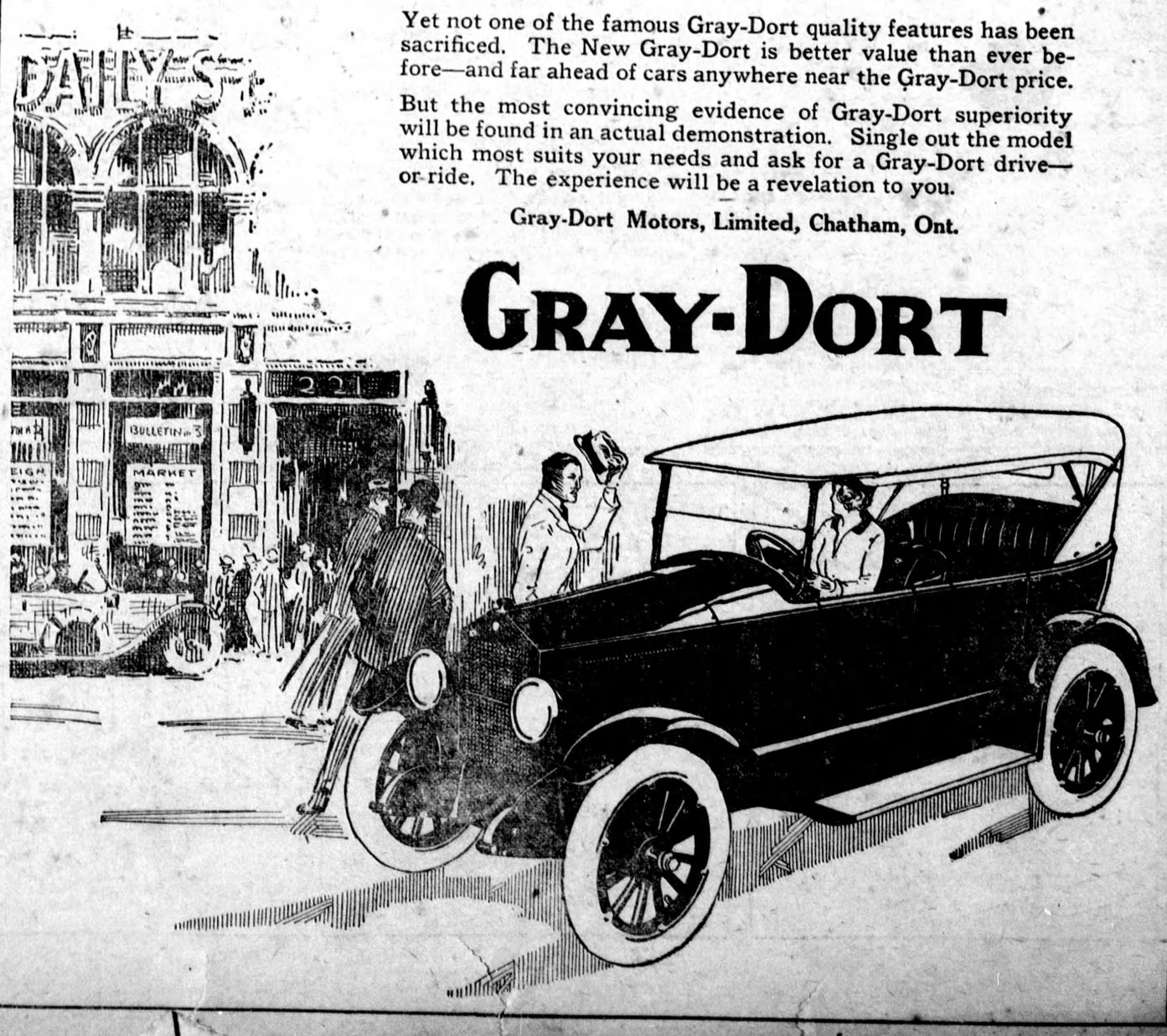
GRAY-DORT